[...] Parts, Complete—28 Pages

Part 1—Telegraph-News Sheet—14 Pages.

The Los Angeles Times

[...]-Eighth Year.

MINIMUM TEMPERATURES: LOS ANGELES, 44; New York, 40; Washington, 44; Pittsburgh, 52; Cincinnati, 52; Chicago, 34; Kansas City, 22; St. Paul, 2.

[...] ANNUM, $9.00 | Per Month, 75 Cents, or 2 1-2 Cents a Copy.

THURSDAY MORNING, FEBRUARY 25, 1909.

On All News Stands, Trains and Streets. | 5 CENTS.

THE WEATHER.
[...] REPORT.

[...]—For Los Angeles and [...] Cloudy; brisk north wind. [...] Francisco and vicinity: Fair, [...] west wind. [...] 6:27; sunset, 5:46. [...]DAY—Maximum tempera[...]; minimum, 44 deg. Wind, [...]erly; velocity, 5 miles; [...]erly; velocity, 10 [...] midnight the temperature [...]; clear. [...]—At 2 a.m. the temperature [...]; clear. [...] weather report, in[...] comparative temperatures, [...] on page 13, part II.]

[...] TO PARTS AND PAGES

[...] in the Legislature.
[...] Col. Cooper Thief.
[...] Suffragettes Riotous.
[...] Crocker Loses Jewels.
[...] Middle West's News.
[...] the Pacific Slope.
[...] News and Notes.
[...] Crimes and Tragedies.
[...] Latest Sporting News.
[...] Brief: Vital Record.
[...] Fight at Polls Next.
[...] from Santa Barbara.
[...] Service: Official Doings.
[...] Scores Muckrakers.
[...] Editorial Page: Pen Points.
[...] and Dramatic Column.
[...] and Features for Women.
[...] in Los Angeles Society.
[...] on Good Roads.
[...] to Face Accusers.
[...] of Los Angeles County.
[...] South of Tehachepi.
[...] Reports: Financial.
[...] Report: Shipping.
[...] Light on Auto Killing.

[...]TS OF THE NEWS
[...] TODAY'S ISSUE.

[...] points out possibilities for [...] docks when final consolida[...], though fight at polls [...] fight for McCartney bill. [...] slope from Santa Bar[...] a week to walk to Los [...] with box of candy and [...] get two extra meals on [...]

[...] with the first of next month [...] delivery of mail to hotels [...] of tourists will be made [...]

[...] in love, Gus S. Holmes, [...] and makes a fortune [...] marries the girl he loves [...] father's blessing and a fat [...]

[...]-treasurer of the [...] Union of Portland, Or., [...] Thomas, killed early [...] by an automobile. [...] treasurer of the Leath[...] of Portland, Or., [...] Ariz., and is brought [...] Angeles on his way to face [...] embezzlement. [...] developments expected to[...] of suit by South Spring [...] to recover from a [...] amount of burglar in[...]

[...] Supervisors award principal [...] the proposed new Hall of [...] contract brings forth [...]

BOLD THEFT.

STOLEN AT BIG BALL.

Miss Crocker Loses Rich Gems.

Fifty-Thousand-Dollar Pearl Necklace Disappears at St. Francis Hotel.

San Francisco's Four Hundred in Attendance at Exclusive Affair.

Pinkertons and Police Spend Fruitless Day on the Bold Robbery.

[ASSOCIATED PRESS NIGHT REPORT.]

SAN FRANCISCO, Feb. 24.—What appears to have been an exceedingly bold and clever robbery was brought to the attention of the police today when Miss Jennie Crocker reported the loss of her pearl necklace, valued at $50,000, which disappeared from her throat during the progress of the Mardi Gras ball, one of the social events of the season, at the St. Francis Hotel last night.

Miss Crocker did not discover her loss until after 4 o'clock this morning, and on the supposition that the cord which restrained the jewels had broken, allowing them to fall to the floor unnoticed, intrusted the search for them to Pinkerton detectives before seeking police aid. The sweepings of all the rooms occupied by the ball guests last night were collected and examined at once, but no trace of the pearls was found.

SOCIETY OUT IN FORCE.

Miss Crocker, who is a daughter of the late Col. Frederick Crocker, and inherited a fortune at her father's death, which ranks her with the wealthiest women of the country, was one of 402 guests invited to the ball, which was given by Mrs. Charles O. Alexander. The attendance included virtually every resident of this city and its suburbs who has achieved social prominence.

As Miss Crocker lives in Burlingame, a fashionable little town fifteen miles south of this city, she took rooms at the St. Francis Hotel for the night. Before the ball she was a guest of Henry T. Scott at dinner in the hotel, and wore her necklace with an evening gown. Later she donned her ball costume, a simple gingham dress representing the character of a little school girl. She did not have time to place her jewels in safe keeping, and wore them under the high collar of her costume, covered but not concealed.

Miss Crocker, with R. L. Coleman, Walter Hobart and Mr. and Mrs. Walter Martin, all of the social elect, sat down at midnight to a light supper and the jewels were still about her neck at that time. There was a good deal of laughing and fun-making during the meal, and it was at first believed the necklace might have broken and fallen to the floor then.

When Miss Crocker became aware of the absence of her necklace, after 4 o'clock in the morning, she informed her brother, C. T. Crocker, and Police Detective Proll was notified. A search of the rooms failed to locate the pearls, but further action was postponed until the sweepings could be examined.

Miss Crocker's maid, who spent the night at the hotel, returned to Burlingame early in the morning, and it was believed possible she had taken the jewels with her, but no report to that effect has been received since the Crockers went home this afternoon.

LARGE REWARD OFFERED.

A large reward for the return of the necklace has been advertised in the name of the Crocker estate.

Miss Crocker's necklace is among the finest pieces of jewelry in the West. It is composed of fifty-three flawless specimens, which were brought from Europe by their owner, and set by Shreve & Co. of this city.

The Pinkerton agency has had four of its best men at work on the case all day, but they refuse to discuss any clews they may have. The police are awaiting further directions from Miss Crocker before beginning an active investigation.

TUBERCULOSIS TENEMENTS.

Mrs. William K. Vanderbilt, Sr., to Have Model Apartments Built in New York.

[BY DIRECT WIRE TO THE TIMES.]

NEW YORK, Feb. 24.—[Exclusive Dispatch.] It was announced this afternoon that Mrs. William K. Vanderbilt, Sr., had given $1,000,000 for the building of sanitary tenement houses for persons afflicted with tuberculosis.

Mrs. Vanderbilt bought the grounds for the buildings last week and construction will be started in a few weeks. Four tenements will be built. Each building will be six stories high, will have roof gardens and balconies and other features helpful to consumptives.

The rents for apartments in the tenements will be as low as the cheap houses on the East Side.

Dr. Shively, head of the tuberculosis clinic of the Presbyterian Hospital, said today that apartments in the buildings would be rented through his department.

LONDON RIOTS.

TITLED SUFFRAGETTES STORM PARLIAMENT.

Three Expeditions Move Against House of Commons but Are Broken up by Police—Value Neither Liberty Nor Lives Without Vote.

[ASSOCIATED PRESS NIGHT REPORT.]

LONDON, Feb. 24.—Every effort of the suffragettes to force the hand of the government becomes more determined, and it is increasingly difficult to predict how their demands may be successfully parried.

The situation has taken on an embarrassing aspect for the government, owing to the high social position of many, among thirty or more women arrested this evening, these including Mrs. Pethick Lawrence, Lady Constance Lytton, daughter of the former Viceroy of India; Miss Stratford Dugdale, daughter of Commander Dugdale; Miss Daisy Solomon, daughter of the ex-Premier of Cape Colony, and Mrs. Catherine Elizabeth Corbett, an aristocratic supporter of the suffragette movement.

Both sides were well prepared for tonight's attempt on the part of the suffragettes to force themselves on Premier Asquith, who yesterday had declined by letter to receive a deputation.

The women held "parliament" at Caxton Hall and a number of them started on "danger duty" in a solid phalanx, led by Mrs. Lawrence.

The police, abandoning former tactics of barring the approach to the House of Commons, adopted the new plan of breaking up the procession close to Caxton Hall. They permitted the suffragettes to proceed by couples. The women were thus not given much chance to create a disturbance.

The police kept them continually on the move and none were allowed to enter the Parliament building. Finally several, including Mrs. Lawrence, were arrested.

Much excitement ensued and Mrs. Solomon volunteered to lead a second delegation to the House. This led to more exciting street scenes and more arrests.

A third attempt was organized at the hall, but this time the Brooks Club was the destination, where the Premier was dining.

Near St. James Palace, the police descended upon the procession, which was compelled to break ranks and several more arrests were made. Only two or three of the women reached the doors of the club, where they were intercepted by the police.

The speakers at the "parliament" were most earnest. Mrs. Pankhurst presided and the meeting was in session throughout the evening, receiving messengers, who reported the progress of the deputations.

Miss Christabelle Pankhurst in an address said: "When I speak of stronger measures, I speak in all earnestness. We value neither our liberty nor our lives unless the women of this country get a vote."

SUFFRAGIST FIGHT FOR YORK STATE.

[BY DIRECT WIRE TO THE TIMES.]

ALBANY (N. Y.) Feb. 24.—[Exclusive Dispatch.] Woman suffragists from all parts of the State, but principally from New York City, stormed the Capitol today in their fight for the ballot. Every train from early morning brought a delegation from somewhere and at 2 o'clock this afternoon the Assembly chamber, where the hearing took place, was thronged and many had to be content with standing room in the corridors.

The women appeared before a joint committee of the House and Senate to discuss a proposed amendment to the suffrage clause of the Constitution, that would eliminate the word "male."

The New York State association opposed to woman suffrage, of which Mrs. Francis M. Scott of New York is president, had a large delegation in opposition to the bill. This association has been urging the various members of the Legislature, by letter, to vote against the proposed legislation.

Mrs. Elihu Root, wife of Mr. Root, United States Senator-elect, is one of the vice-presidents of the association.

(Continued on Fifth Page.)

TO BARE RECORD.

COOPER A THIEF?

New Feature Introduced in Trial.

State Endeavors to Show He Was Defaulter of Hundred Thousand.

Defendant Declares Supposed Irregularities Due to Bad Management.

Sticks to Story That Carmack Hid Behind Mrs. Eastman.

[ASSOCIATED PRESS NIGHT REPORT.]

NASHVILLE (Tenn.) Feb. 24.—"We expect to prove that Col. Cooper was a defaulter to the extent of more than $100,000 while clerk and Master of Chancery of Maury county."

This announcement by attorneys for the prosecution caused much dissension at today's session of the trial of Duncan B. and Robin Cooper and John D. Sharpe, charged with the killing of E. W. Carmack.

After an exciting day the session closed with Col. Cooper yet on the stand.

The State resurrected some old legislative records concerning an investigation into the defalcation of State Treasurer Polk in the early 80's. It offered to prove that thousands of dollars of the State's money was invested by Polk with Col. Cooper and others in a Mexican silver mine scheme and other financial undertakings.

Col. Cooper said, in answer to questions, that the supposed irregularities in his office of clerk and Master of Chancery were due to bad management and poor book-keeping, and that every dollar was made good.

The usual big crowd gathered at the Courthouse today to hear the cross-examination of Col. Cooper.

SUSPICION AROUSED.

Gen. Washington took up the line of questioning where he left off last night. Col. Cooper said as he approached Seventh avenue, Robin and Sharpe were in front of him.

"Robin turned and urged me to hurry. I told him to wait a minute. He and Sharpe stepped and I caught up. Then he grabbed me and said 'Let's hurry, papa.' The nervous grasp of his arm aroused my suspicion and intuitively I turned and saw Senator Carmack. Instantly I decided to go over and have a plain talk with Carmack to see if this affair which was worrying my friends, my children and myself, could not be stopped."

"When you started out did you propose to meet him?"

"No, sir. The impulse came over me at once when I saw him, to go over and talk to him."

"Now tell what happened."

BEHIND MRS. EASTMAN.

"Well, I saw Senator Carmack coming up. First I thought I would wait for him. Then I thought that might carry some significance, so I walked toward him. I saw him speak to Mrs. Eastman. I said, 'Mr. Carmack.' He threw up his head as though he had not seen me and at once drew his revolver and stepped in front of Mrs. Eastman, pulling her between us and stepping toward the curb. He was five or six feet from the curb when I called his name."

"What next?" "He had his pistol in his hand and passed in front of Mrs. Eastman. Mrs. Eastman became wildly excited and grabbed the old man with her hand. I had made no hostile movement."

"What did you say?" "I said, I think, that it was damned cowardly to get behind a woman with a pistol in his hand."

"Did you have a revolver out?" "Not at that time."

"Did you have any purpose of shooting or killing him?" "No sir. Senator Carmack got around the post and at the same time Robin got in between us. In a second Carmack shot between the poles and Robin got around them. Then for the first time I saw Robin's revolver and saw him shoot."

SAW SON WOUNDED.

"Did you have your pistol out?" "Not until after Robin was shot. Then I drew my gun, but I saw Carmack was down and that Robin was shot, so I put my revolver back in my pocket."

"How many shots were fired?" "Five in all."

"What next?" "Robin attracted my attention. He was leaning against the post and said he was wounded. I took him to an infirmary. Sergeant Reid came in then and said:

"'You are my prisoner.' I said, 'You are entitled to my revolver then,' and gave it to him."

"Was that gun still unfired?" "It was."

Capt. Fitzhugh of the State began the cross-examination. The attorney handed him some papers and asked:

"Are these some bonds executed by you in 1870?"

"They are."

"They were bonds you gave as clerk and master and aggregated $56,000?"

"I think so."

The bonds were given when Col. Cooper was Master in Chancery of Maury county.

ACCUSED OF CRIME.

The witness was asked to identify a petition filed by J. R. and E. L. Oathey against D. B. Cooper, and asked if he were the D. B. Cooper mentioned in it. He said he was.

"Did you confess judgment on this petition and the charges therein?"

The witness examined the paper and said the State's Attorney was correct.

"Are you not charged with appropriating to your own use $351, the proceeds of a sale of land, and did you not confess judgment?"

(Continued on Fourth Page.)

WOMAN SAID TO HAVE SHIELDED CARMACK.

Mrs. Charles Eastman,
important witness in Cooper-Sharpe trial, who was talking with ex-Senator Carmack when shooting began and behind whose skirts defendants charged victim was hiding.

CONFESS TO CONSPIRACY.

MANY GIRLS COACHED ON GOULD EVIDENCE.

Hairdresser, Colored Dressmaker, and Mabel MacAuslan All Tell of Offers Made Them to Testify Against Millionaire in Divorce Suit.

[BY DIRECT WIRE TO THE TIMES.]

NEW YORK, Feb. 24.—[Exclusive Dispatch.] More than one girl was coached to give false testimony against Frank J. Gould in his divorce suit, according to the evidence brought out today at the trial in General Sessions of Mrs. Ben Teal, who is charged with attempted subornation of perjury. As a sequel to the day's developments, Mrs. Teal, on the application of Asst. Dist.-Atty. Hart, was committed to the Tombs. She had been out on bail.

Miss Blanche Hale, a tall young woman in blue, who said she lived or had lived on Cathedral Parkway, was a hairdresser by occupation and expected next to be a manicurist, testified for the prosecution that she, too, had been approached by Miss Julia Fleming, the whilom friend of Mrs. Teal, with a proposal to give evidence against Mr. Gould.

Miss Hale was coached by Mrs. Teal, she said, to tell a story to the effect that she had seen Gould enter Miss Bessie Devoe's apartment one night at 11 o'clock and had seen him leave the Glenmore at 7 o'clock a.m.

The coaching of the witness, she testified, reached a point where Private Detective Mousley appeared at Mrs. Teal's and put her through a cross-examination such as she might be expected to undergo before a referee. The faulty manner in which she conducted herself at the make-believe examination, the witness said, caused her to be rejected. For instance, when asked "What did Gould look like?" she said: "Why, like a rich man."

"Oh, that will never do," said Mousley, according to the witness. "Gould doesn't look a bit like a rich man."

Margaret Helen Falk, colored, dressmaker, who had occasionally made clothes for Mrs. Teal, testified that on July 13, 1908, she had been asked if she did not want to make $600 by giving some testimony against Gould. She refused, she said on the stand.

The morning session today was given over to the cross-examination of Mabel MacAuslan, the chief witness of the prosecution. Through all of Col. Hayle's long questioning she stuck to her story that Mrs. Teal and Miss Fleming had coached her to say she had seen Gould at Miss Devoe's rooms, partly undressed.

The trial will continue tomorrow.

IN THE BALKANS.

DUMA LEADERS SAY WAR IS INEVITABLE.

[ASSOCIATED PRESS NIGHT REPORT.]

ST. PETERSBURG, Feb. 24.—The pessimism with regard to the Balkan crisis is steadily deepening in diplomatic circles, where it is believed that Austrian action against Servia may be expected within a fortnight, unless a solution to the present grave problem is soon arranged.

The foreign office feeling is that Russia will not consider an invasion of Servia alone as a casus belli. The beginning of hostilities would throw thousands of Russian volunteers into the Servian ranks.

The Duma leaders, who visited the foreign office today, expressed themselves as convinced that war was inevitable.

Information from Kiev indicates that no military measures have yet been undertaken on the southwestern frontier, but all applications of officers for leave of absence have been refused and the Kiev department is ready for instant mobilization.

REPORT SPIES LYNCHED.

[ASSOCIATED PRESS NIGHT REPORT.]

VIENNA, Feb. 24.—It is reported here that two Austrians who were taken for spies have been lynched at Cettinje, Montenegro. One is said to have been at one time porter in the Austrian embassy at Constantinople. According to the report the ears and noses of both men were cut off.

OUTRAGES BY COLORED TROOPS.

Members of Twenty-fourth Infantry Arouse Citizens to Organize Vigilance Committee.

[BY DIRECT WIRE TO THE TIMES.]

WATERTOWN (N. Y.) Feb. 24.—[Exclusive Dispatch.] Repeated outrages on the part of the members of the Twenty-fourth Infantry (colored,) stationed at Madison barracks, has resulted in the organization of a Vigilance Committee by the citizens of the military village of Sackett's Harbor.

For a number of weeks back the people have been forced to endure numerous indignities. The conduct of the negro soldiers has grown rapidly bolder, at the same time the efforts to suppress the lawlessness has seemed to grow less effective.

The culmination of the outrageous conduct was the assault, committed in Main street on the evening of February 11, on Miss Edith Gamble, a prominent young woman. The facts of the assault upon Miss Gamble have been transmitted to the War Department.

AT SACRAMENTO.

EVE OF BATTLE.

Critical Hours for Consolidation.

Savage's Committee Aids in Putting Trigs Under the Movement.

Vote in Senate Postponed Because of Absence of Bill's Friends.

Mistaken Impressions Spread by Campaigners for the Railroad.

BY B. FRANK GREAVES.

[BY DIRECT WIRE TO THE TIMES.]

SACRAMENTO, Feb. 24.—[Exclusive Dispatch.] Trigs were put under the consolidation movement today, when consideration of the McCartney bill was postponed—wisely, however, and when the Senate Committee on Municipal Corporations amended the Assembly bill to conform with the wishes of Obstructionist Savage, chairman of the committee.

The situation has reached its most critical stage. What is done within the next two or three days probably will determine whether or not there will be passed this year the right sort of enabling act to permit Los Angeles and San Pedro to unite for their common good.

Savage has managed to delay action on the McCartney bill from day to day; has plastered it with amendments that would make it ineffective; and through his cunning pretension of inured innocence, he has succeeded in persuading several other Senators to believe that the only object of Los Angeles is to kidnap the fair city of San Pedro and carry it off.

Now is the time for the friends of the greater harbor project to put in their best licks.

With the aid of the Southern Pacific political bureau, and [...], Savage has succeeded in blocking practically every move for a [...] consolidation bill and the same conspirators are ready to help him in defeating the McCartney measure unless it be amended as he dictates. The funny old Indian even has been able to link Democrats like Campbell of San Luis Obispo with his cause. His foxy handling of the Junketing Committee at San Pedro a few days ago helped him. Several Senators who were on that trip have come back with the notion in their heads that Los Angeles simply is a monstrous ogre and that the seaport is its intended victim.

SENATORS ABSENT.

When the McCartney bill was reported on the second reading file today, McCartney caused consideration of the Savage amendments to be put over for at least another day. Senator Hurd, an ardent advocate of consolidation, has been absent for several days, but is expected back tomorrow. But Senator Boynton of Butte county, a friend of Los Angeles on this measure, will not be in his seat till Friday or Saturday, and the prospect now is that the McCartney bill will not be taken up for consideration before his return, while it may go over until next week.

SAVAGE'S COMMITTEE.

In the Senate Committee on Municipal Corporations today, Savage secured the adoption of an amendment to the Leeds Assembly bill, providing for a 60 per cent. vote of the electors in each city to carry the consolidation election. This is something of a concession on the part of the old man, who heretofore has contended for a two-thirds vote, but it is not satisfactory to the friends of the McCartney bill.

McCartney and Senators Bell, Thompson and Hurd stand by the original bill, calling for a majority vote, and they have lined up a strong support in the Senate though the strength will not be determined to a certainty until the matter comes to a vote.

In the meantime Speaker Stanton is hard at work among the Senators. He has left the chair of presiding officer of the Assembly for hours during the past few days simply for the purpose of calling Senators into his private office and telling them why they should stand for a fair consolidation bill, which would permit a majority of the people of each of the cities interested to say whether or not they wish to join under one government, with a borough system applicable to San Pedro if the people of that city so desire.

LOCAL OPTION SQUABBLE.

LEAVITT'S QUAINT PROPOSAL.

[BY DIRECT WIRE TO THE TIMES.]

SACRAMENTO, Feb. 24.—[Exclusive Dispatch.] After a lively squabble in the Senate today the Local Option Bill, practically ready for passage, was sent back to the Judiciary Committee, where, its friends declare, it will be permitted to die in a pigeon-hole, despite assertions of members of that committee that they will report it once more to the Senate with a recommendation for or against. Whatever may happen in committee, however, the bill seems doomed if the action of the upper house may be taken as a sign.

Quaintest of all positions on the bill was that of Senator Leavitt, supporter of the race tracks and supposedly the shortest of the "short hairs" of the de-

(Continued on Seventh Page.)

INVESTIGATION.

FISH TRUST; GRAND JURY.

Booth and Company's Affairs Under Investigation.

Representatives of Banks Are Summoned.

Witnesses Will Tell How Losses Were Met.

[BY DIRECT WIRE TO THE TIMES.]

CHICAGO, Feb. 24.—[Exclusive Dispatch.] The Cook county grand jury began taking testimony today concerning the frauds which wrecked the fish corporation of A. Booth & Co., with the object of returning indictments as soon as its members determined who was responsible. State's Attorney Wayman took the tangle into his own hands without warning the persons involved and quietly sent out his detectives to serve subpoenaes. He also took charge of the presentation of testimony before the grand jury.

The first man subpoenaed was W. J. Chalmers, receiver of the bankrupt company, who accepted service early in the afternoon. Representatives of Chicago banks also appeared, but their names were kept hidden by attaches of the State's Attorney's office and their comings and goings were rendered as inconspicuous as possible by detectives. One of these witnesses was Alexander Robertson, vice-president of the Continental National Bank, but Mr. Robertson escaped general observation. He is a member of the bankers' creditors committee. His appearance indicates that indictments are almost certain. His testimony had to do with false statements made to the banks by the company to secure larger credits.

So far the testimony before the grand jury is believed to have been only of an introductory nature to pave the way for the full story, which is complicated. It was said at the Criminal Courts building that more witnesses would tell the grand jury of the way in which losses were inflicted by the fish company, which flourished in apparent opulence and frequently was referred to as the "fish trust."

RELIEF RECONNOITER.

E. P. BICKNELL VISITS LONDON.

RED CROSS AGENT HURRYING TO EARTHQUAKE DISTRICT.

Prominent American Humanitarian Will Study Conditions About Messina to Determine Efficiency of Relief Work and Administration of Contributions from United States.

[BY DIRECT WIRE TO THE TIMES.]

LONDON, Feb. 24.—[Exclusive Dispatch.] Ernest P. Bicknell, general director of the American Red Cross Society, reached London last night and leaves for Paris tomorrow morning on his way to Messina to visit the earthquake district and make a study of the relief work there. Mr. Bicknell made a flying trip from San Francisco, stopping one day in Chicago and arriving in Washington February 15, where he attended a meeting of the Red Cross Executive Committee, which directed him to go immediately to Messina. He expects to reach the devastated district by the end of this week.

"I will confer with Ambassador Griscom and then travel over the scenes of the ruins," he said today. "America has sent more than $3,000,000 to Italy for the relief of the earthquake victims. Some of this money has been spent by the Italian National Red Cross Society, some by the American Committee in Rome, some by the Pope and perhaps a little by the Italian National Committee. The rest is still on hand. Of the American money $250,000 has gone to establish and maintain in perpetuity one of Queen Helena's orphan colonies. The distribution of this large amount is of the highest importance and interest.

"My mission is to study this matter. I want to learn the lessons of the relief work in this disaster for the benefit of America, should any catastrophes befall that country in the future. I expect to visit not only Messina and Reggio, but the interior of Calabria, where the effects of the earthquake were serious and where the suffering was long unknown and neglected. The situation there is exclusively in the hands of Americans who are carrying out the relief work. Provisions and clothing will be carried up into the mountains in motor cars from Naples.

"This work is surprisingly interesting and suggestive. The great amount of American money poured into the afflicted country and the complexity of the relief scheme ought to make this the most valuable field for investigation that ever existed for Red Cross experts and I will try to reap the full fruits of the opportunity on behalf of our country."

ACTRESS DEFEATS SUFFRAGE.

Advises Her Father, Judge Ryan, Against It and He Breaks Tie Vote on Bill.

[BY DIRECT WIRE TO THE TIMES.]

KANSAS CITY (Mo.) Feb. 24.—[Exclusive Dispatch.] Had Miss Mona D. Ryan, a vaudeville actress, not spent last week with her father in Topeka it is probable that the woman's suffrage bill before the Kansas Legislature would not have been killed.

The actress is a daughter of Judge S. L. Ryan of Hiawatha, member of the Kansas Legislature.

When the vote on the bill, asking that women be given equal voting rights with men, was being taken, Judge Ryan turned to his daughter and asked how she would vote.

"Against it, by all means," replied the actress.

"I don't believe politics is the place for women; it cheapens them in the eyes of men, and, anyway, politics isn't woman's sphere."

Had Judge Ryan not taken his daughter's advice the result would have been a tie. As it was the bill was defeated.

VICTIM OF PITTSBURGH NEGRO.

PITTSBURGH, Feb. 24.—Another white girl was the victim of an attempted assault here by a negro last night. The police today arrested fifteen negroes.

INVESTIGATOR OF BOOTH COMPANY FAILURE.

John E. W. Wayman of Chicago,
State's Attorney, who yesterday summoned important witnesses before grand jury after quiet investigation, which leads to belief indictments will be returned soon alleging conspiracy.

UP AND DOWN THE VALLEY.

PITH OF NEWS FROM THE MIDDLE WEST.

[BY DIRECT WIRE TO THE TIMES.]

CHICAGO, Feb. 24.—[Exclusive Dispatch.] Yesterday the weather man predicted snow for this afternoon; it arrived this morning ahead of time. This peeved him so he ordered a cold wave for tomorrow. This also arrived ahead of time, being here now, tonight. Today's maximum temperature was 28 and the minimum 19 deg. Middle West Temperatures, dash indicating below zero:

	Max.	Min.
Alpena	58	32
Bismarck	10	2
Cairo	40	40
Cheyenne	38	12
Cincinnati	52	52
Cleveland	46	42
Concordia	44	20
Davenport	26	26
Denver	44	10
Des Moines	22	12
Detroit	46	46
Devil's Lake	4	—18
Dodge City	50	16
Dubuque	22	22
Duluth	10	8
Escanaba	28	28
Grand Rapids	32	32
Green Bay	28	28
Helena	42	28
Huron	12	—2
Indianapolis	42	42
Kansas City	28	22
Marquette	22	22
Memphis	44	42
Milwaukee	32	32
Omaha	24	14
St. Louis	34	32
St. Paul	10	2
Sault Ste. Marie	28	28
Springfield, Ill.	30	30
Springfield, Mo.	36	28
Wichita	42	22

STATE REFORM FARMS.

[ASSOCIATED PRESS DAY REPORT.]

CHICAGO, Feb. 24.—According to Bert Hall of Milwaukee, who is attending the Department of Superintendence Convention of the National Educational Association here, the whole theory of establishment of parental and reform schools is wrong, and the boys and girls who are sent to such places have very poor chances of becoming of any use either to themselves or society. "The plan of sending delinquents to farmhouses, instead of to institutions," says Mr. Hall, "has been tried with success in Wisconsin. We have sent many boys to farms, and they have done splendidly. The tough boy of the gutters, who chews tobacco, smokes cigarettes, swears and steals, becomes a fine, manly, upright, ambitious boy when removed from the vicious surroundings of the streets. Boys on farms change their characters, and respond readily, to good influences.

BIBLE FOR SCHOOLS.

[ASSOCIATED PRESS DAY REPORT.]

CHICAGO, Feb. 24.—A movement has been begun among church women to labor incessantly with the Legislature to provide some way by which the Bible can again be introduced into the public schools. The Rev. E. R. Worrell, who is heading the movement, says: "The family altar is being discarded, and the young have no religious instruction in the public schools. Instead of improving on the example set by the Puritans, we are drifting away from it, and I am frank to say that I believe that dark days are ahead for this country unless we can return to that ideal standard."

WINS CEMENT WEDDING GIFT.

[ASSOCIATED PRESS DAY REPORT.]

CHICAGO, Feb. 24.—Mrs. Shelton Ogle, who was Miss Loretta Mellet of Quincy, Ill., received the prize offered by exhibitors at the cement show to the young woman who would consent to be married in one of the booths. Miss Mellet is understood to have consented, but, before the time for the ceremony which was to unite her with Shelton Ogle, also of Quincy, "eloped" with him to the South Side, where the knot was tied. When the couple returned to the show, and the bride blushingly confessed, those who made the offer decided that she had earned it, and she received an order for $2000 worth of material required for a reënforced concrete dwelling. Mr. and Mrs. Ogle have started for the West with the order carefully folded away.

WOULD RAISE COST OF LIVING.

[ASSOCIATED PRESS DAY REPORT.]

CHICAGO, Feb. 24.—Advance in staple merchandise—sugar, tea, coffee, certain lines of dry goods and household goods—is urged by the Retail Merchants' Association of Chicago. "Increased tariffs and general increases of cost prices" is the reason given for this attitude. A meeting to further consider the subject will be called within a week.

EXTORTION IN EGGS.

[ASSOCIATED PRESS DAY REPORT.]

CHICAGO, Feb. 24.—Wholesale egg dealers at the beginning of the Lenten season assert the retailers are demanding extortionate prices from the public. Prevailing conditions, they say, warrant a big reduction in prices to consumers. The Chicago Butter and Egg Market Board has issued the following notice: "The Press Committee of the Butter and Egg Board wishes to announce to the public that the price of newly-laid eggs has declined 7 cents in a week, so that the consumer should buy the best eggs from retailers for 25 cents a dozen." Retailers as a rule loaded up with eggs before the present slump started in and were caught with large quantities unsold. Receipts have been increasing for a week and the market has been fairly glutted.

FIGHTING LOAN SHARKS.

[ASSOCIATED PRESS DAY REPORT.]

CHICAGO, Feb. 24.—An audit of the business conducted by six Chicago concerns that loan money on chattels and salaries has been completed by a firm of certified accountants working under the direction of the Legal Aid Society. The results, which show profits ranging from 7 to 35 per cent. a year, will be used in the furtherance of legislation designed by the society to alleviate the loan-shark evil. The examination into the actual profits and losses of the money lenders marked the culmination of a three-years' search for facts. The law to be sought provides that no more than 4 per cent. a month shall be charged for chattel and salary loans. It is further proposed that a company be organized along the lines of the State pawners to loan money on chattels and salaries at not more than 4 per cent. a month.

TOO ROUGH WITH INMATES.

[ASSOCIATED PRESS DAY REPORT.]

CHICAGO, Feb. 24.—Three attendants have been discharged by officials of the Northern Hospital for the Insane at Elgin for mistreatment of patients. They were not charged with cruelty, but were unnecessarily rough in their care of the unfortunates. "We are trying to make people understand that this institution is a hospital, and not a prison," said the superintendent.

"NEEDLESS EFFEMINACY."

[ASSOCIATED PRESS DAY REPORT.]

CHICAGO, Feb. 24.—Dr. M. V. O'Shea of the University of Wisconsin told the Illinois Congress of Mothers that there is at present too much refinement in the public schools of the country. "The boys," he said, "suffer for the lack of something rough. The American boy should have coercion and not so much persuasion. Sentiment should not be the dominant judgment. A boy ought to be made to do things because he knows there is force behind the command. There is far too much delicacy in the present method of treating the bad boy in the public school. The best thing that can be done is to thrash him. Women teachers have a tendency to cause too much effeminacy among boys. There is not enough of the rough and tumble spirit in the school boy's life today. There should be more muscularity and less of the softening influence."

REDS TRY TO SAVE FELLOW.

[ASSOCIATED PRESS DAY REPORT.]

SAN ANTONIO (Tex.) Feb. 24.—The National Socialist organization has launched a movement for the release of Antonio P. Aruajo, sentenced to the Federal prison at Fort Leavenworth, Kan., for being a leader in the recent Mexican revolutionary outbreak. The effort is similar to that conducted in behalf of Moyer and Haywood during their trial in Idaho. Aruajo, as editor of a Mexican paper published in Austin, Tex., severely criticised the administration of President Diaz.

TELLS TALE OF ABDUCTION.

[ASSOCIATED PRESS DAY REPORT.]

CHICAGO, Feb. 24.—That she was seized by two men Monday night, threatened with death, forced to swallow a drug and carried to a hotel near Lincoln Park, where she remained unconscious for twenty hours, is an experience related to the police today by Marie McInrue, 19 years old. The story told by the girl resembles in its weird details the story of Miss Gingles who was bound to a bath tub in a hotel last week. Miss McInrue was about to be married and she said that jewelry given her by her fiancé had been stolen.

RAILWAY RECORD.

BIG CUT ON BURLINGTON.

Betterments Reduced to One Million Dollars.

Anti-Railroad Legislation Largely Responsible.

Pay Roll Goes up by Three Millions Annually.

[BY DIRECT WIRE TO THE TIMES.]

CHICAGO, Feb. 24.—[Exclusive Dispatch.] The "budget" of the Burlington road for 1909 contemplates the expenditure of only $1,000,000 for betterments, extensions and new equipment. This information is contained in a pamphlet which officials of that road will distribute among employés.

The data in the pamphlet was prepared by Daniel Willard, second vice-president of the company in charge of operation. In connection with the annual "budget" it is shown that in 1907 the company appropriated a total of $16,000,000 for purposes for which only $1,000,000 is set aside this year, and $8,000,000 was set aside in 1908. In other words, owing to the agitation against railroads, as viewed by the railroad interests, the Burlington has reduced its annual "budget" of expenditures from $16,000,000 to $1,000,000, practically in two years.

In the pamphlet Mr. Willard gives some reasons for the caution which is being exercised in regard to the expenditure of money. He declares that the company is doing all that is necessary to maintain its road in a condition for safe operation of trains, but is not purposing any improvements or betterments to speak of.

The number of bills introduced in Congress and in the Legislatures of the eleven Burlington States during 1906-1907, which affected railroads, numbered more than 800. Whether good, bad or indifferent, Mr. Willard says, it is evident that many of these bills, if they became laws, would increase the cost of operating railroads. He says also that if all were not aimed at the railroads none was framed for the benefit of the railroads.

Another important fact in the situation was an increase in the Burlington's pay roll of $3,000,000 annually.

ANKLE PULLED; ASKS $25,000.

Pretty Nurse Sues Pullman Company After Getting Over Shock.

[BY DIRECT WIRE TO THE TIMES.]

FT. WORTH (Tex.) Feb. 24.—[Exclusive Dispatch.] Because a traveling man pulled her ankle, Miss Anna Perkins, a pretty nurse, today brought suit against the Pullman Car Company for $25,000. She alleges that while en route from San Antonio to Ft. Worth, on the M. K. and T. road, a man passenger touched her ankle, that she screamed for help and that the Pullman conductor refused to aid her, causing her a nervous shock.

SLATED.

WITH MACVEAGH TAFT COMPLETES CABINET.

[ASSOCIATED PRESS NIGHT REPORT.]

NEW YORK, Feb. 24.—President-elect Taft completed his Cabinet today with the offer of the Treasury portfolio and its acceptance.

That the offer was made to and accepted by Franklin MacVeagh of Chicago is as near a positive statement of what is believed the fact as may be made in the face of an absolute refusal by Mr. Taft to throw any light on the situation.

Mr. Taft justifies his silence on the ground that he declared some time ago that he would give out no information regarding the make-up of his Cabinet until he was ready to announce it in its entirety.

In spite of strong belief that Mr. MacVeagh had accepted the portfolio, it was reported that the name of A. B. Hepburn of New York, former Comptroller of the Currency, had figured large in the conference on the subject.

Mr. Taft today took advantage of his coveted opportunity to catch up with his correspondence and prepare a portion of one of the magazine articles he has contracted to write.

INAUGURAL ADDRESS REVISED.

The inaugural address of Mr. Taft received its final revision today. The document is a declaration of the policies which the new administration will endeavor to carry out.

The address contains approximately 5000 words and will occupy little short of an hour in its delivery. The address has been submitted not only to the men who have accepted places in the Taft Cabinet, and in each case received their hearty approval, but Mr. Taft has also read the paper to Mr. Roosevelt and others of his personal friends and advisers. It is pronounced a strong state paper.

Mr. Taft's callers were few, his wishes for seclusion being generally understood and observed.

SIGNIFICANT OF ACCEPTANCE.

[ASSOCIATED PRESS NIGHT REPORT.]

CHICAGO, Feb. 24.—That Franklin MacVeagh of Chicago, as previously intimated, will be Secretary of the Treasury in the Taft cabinet is believed by Mr. MacVeagh's closest business associates.

The fact that Mr. MacVeagh broke his custom of years in not attending the last meeting of the board of directors of the Commercial National Bank, of which he is chairman, is regarded as practically conclusive evidence of his acceptance.

Mr. MacVeagh personally was noncommital on the subject, but the absence of a denial at this late date is regarded as significant. In order to qualify for the portfolio it would be necessary for Mr. MacVeagh to sell his bank stock and sever his official position with the institution. That he is quietly preparing to do so is believed by those in the best position to know.

RUSSIAN SYSTEM.

GOVERNMENT SPY URGED ON ASSASSINS.

[ASSOCIATED PRESS NIGHT REPORT.]

ST. PETERSBURG, Feb. 24.—The answer of the government to an interpellation of the Constitutional Democrats on the recent revelations in connection with Azef, who had been known as the head of the fighting Russian socialists and later was declared to be in reality a government spy, was delivered by Premier Stolypin in the Duma today.

Premier Stolypin stated that Azef had been in the police service since 1892, and that he established relations with the main terrorist group in 1902. For several years he had held a subordinate position in the party and was able to render only minor service to the government, but in 1896 he became a member of the socialist central committee, and since then he has kept the government so well informed that no crime of importance had been committed by the main terrorist organization. Azef was absent from Russia when Grand Duke Sergius was assassinated, and therefore was not responsible for the failure to prevent this crime.

A sensation was created by the speech of M. Dulat, a Laborite, who has just returned from Paris with documents, including the originals of two letters dealing with Azef's trial there by the revolutionary tribunal.

Azef in these letters says he has organized all the terroristic acts in recent years, including the assassinations of Obolensky, Sergius and Von Plehve.

The socialist, Pokroffsky, presented telegrams tending to substantiate the report of the Moscow police that they had knowledge beforehand of the plot against Grand Duke Sergius, but did not attempt to prevent it being carried out until the last stage. Pokroffsky concluded by warning Premier Stolypin that he may now expect a similar fate to those who had met death at the hands of the revolutionists.

OKLAHOMA TO BE DRIEST.

State About to Enact Most Stringent Prohibition Law in the Country.

[BY DIRECT WIRE TO THE TIMES.]

GUTHRIE (Okla.) Feb. 24.—[Exclusive Dispatch.] Leaders in both houses of the Legislature declared tonight that the Billups Bill, which eliminates the sale of all intoxicating liquors in Oklahoma, excepting alcohol for medical and scientific purposes, will pass the House and be signed by Gov. Haskell, thus giving Oklahoma the most stringent prohibition law in the United States. Already the Sons of Washington, the anti-prohibition forces in Oklahoma, are planning resubmission in the near future and substituting high license for local option laws.

Gov. Haskell today signed Representative Boyle's bill, compelling corporations to pay employés in cash and twice monthly, if desired.

TRAIN PLUNGES OVER CLIFF.

GUAYAQUIL (Ecuador) Feb. 24.—A passenger train on the main line bound north was today thrown over a cliff 100 feet high at a point near Rio Bamba, and crashed to the bottom of the ravine. Twenty-five persons were killed and forty injured.

Superb Routes of Travel.

FOR San Francisco, Seattle & Puget Sound, Through Without Change
S.S. SANTA ROSA, FEBRUARY 27TH, 10 A. M.
For SAN FRANCISCO and SANTA BARBARA, S.S. STATE OF CALIFORNIA, March 2nd, 10 a.m.
San Diego Daylight Ocean Excursions
Leave 9:05 a.m., February 26th and March 1st, STEAMER CURACOA for MEXICAN PORTS, LEAVES MARCH 9th. Low passenger rates, including berth, meals. CITY TICKET OFFICE, 328 S. Spring street. Phones: Sunset, Main 41; Home A9217.

$9.85 FIRST CLASS SAN FRANCISCO SECOND CLASS $7.35
including berth and meals. Portland, $19.85, $12.35; Gray's Harbor, $19.85, $15.35; Seattle, $22.85, $17.35. Passenger service unsurpassed. STEAMERS sail TUESDAY, THURSDAY and SATURDAY, 4:30 p.m., for SAN FRANCISCO, PORTLAND and SEATTLE DIRECT. Tickets WEST COAST S.S. OFFICE, 321 S. Spring St. Main 1300. THEO. FULTON, JR., Gen. Agt.

EUROPE, HONOLULU, JAPAN, INDIA, EGYPT—
Get your steamship tickets, Letters of Credit, Travelers' Checks, etc., from our Mr. Robertson, formerly purser of the largest Pacific and Atlantic steamers. We are agents for all Pacific and principal Atlantic steamship lines. GERMAN AMERICAN SAVINGS BANK, Steamship Department, Spring and Fourth sts., Los Angeles.

PORTLAND, Eureka and San Francisco—
The Strs. Roanoke and Elder leave San Pedro every Thursday at 7 p.m. direct for Portland (no change), calling at San Francisco, Eureka and Astoria. For freight rates and reservations, call or phone City Offices North Pacific Steamship Co., 524 S. Spring St. Main 1115. F7489.

Theaters—Amuseemnts—Entertainments.

MOROSCO'S BURBANK THEATER— Los Angeles's leading stock house
THIS WEEK—HOYT'S BEST COMEDY—MATINEE SATURDAY
"A TEMPERANCE TOWN"
NEXT WEEK—SEATS SELLING—MATINEES SUNDAY, THURSDAY AND
"PETER PAN" The $1750 Royalty
Reappearance of Blanche Hall. Special engagement of Jessie Mae Hall. prices—10c, 25c, 35c, 50c.

HAMBURGER'S MAJESTIC THEATER—
BROADWAY, bet. 8th and 9th. OLIVER MOROSCO,
ALL WEEK—MATINEE SATURDAY—Jules Murry presents the artistic comedienne,
FLORENCE GEAR in "MARRYING MARY"
THE MERRIEST, SMARTEST MUSICAL PLAY OF THE SEASON. prices—25c, 50c, 75c, $1. A few front rows, $1.50.
ALL NEXT WEEK—MATINEE WEDNESDAY—MATINEE SATURDAY
"THAT ODD COMEDIAN"
MR. HARRY BERRESFORD
In "WHO'S YOUR FRIEND"
THE LAUGHING HIT OF TWO CONTINENTS.
Regular Majestic prices—25c, 50c, 75c, $1. A few front rows, $1.50.

BELASCO THEATER— EVERY NIGHT THIS WEEK Matinees TODAY, Saturday and
ANOTHER BIG LAUGHING SUCCESS
LEWIS S. STONE and the Belasco Theater company present comedy on Washington political life,
"A TEXAS STEER"
NEXT WEEK—A rattling good Western play, "THE THREE OF US."

GRAND OPERAHOUSE— Matinees Saturday and All This Week.
FERRIS HARTMAN AND HIS BIG SINGING COMPANY IN SENSATIONAL SONG SUCCESS,
"A CHINESE HONEYMOON"
The snappiest, most tuneful and funniest musical show seen in Los Angeles
NEXT WEEK—Sousa's famous comic opera hit, "EL CAPITAN."

ORPHEUM THEATER— MATINEE EVERY DAY. BOTH PHONES 1447.
THE WORLD'S STARS In Every Line APPEARING IN VAUDEVILLE
HARVEY FAMILY Famous Aerialists
"WIRELESS" Leander de Cordora & Co.
PAUL LA CROIX Handy Handler of Hats
HELEN GOFF Mezzo Soprano.
Matinee Today
JULIE HERNE In "A
CHARLES WAYNE In "The
MURRAY SISTERS With American
THE JOSSELIN Pictures in
ORPHEUM MOTION PICTURES
NIGHTS—10c, 25c, 50c, 75c. MATINEES DAILY

SIMPSON AUDITORIUM—7.30 P.M.
FEBRUARY 22, 23, 25, 26, 27.
Murphy Gospel Temperance Camp
Francis Murphy's son and successor WILLIAM J. MURPHY MURPHY. Famous apostles of temperance. REV. BAKER P. LEE night. All the leading ministerial, professional and business men will FRANCIS MURPHY, Jr., the boy baritone, will sing, and Miss Mattie Scherer.
CHOIR 100 VOICES WELCOME
Special, Saturday, February 27th, complimentary musical concert the Murphy Gospel Temperance Cause, at Simpson Auditorium. of the city will appear, including Mr. and Mrs. Harry Clifford Lott, Mrs. H. Marmiller, Mrs. Fred R. Dorn, Miss Grace M. James, Mr. bridge, Miss M. Loeb, cornetist; Mr. Francis Murphy, Jr., Miss Bertha

WALKER THEATRE— GRAND AVE., between J. HARRY PIEPER, PHONES
THE BEST VODEVIL—Sullivan-Considine Circuit. Busier than ever. MUSICAL LA MOINES, Novelty WILLIAM TOMKINS, the Live-Wire Monologist. TERS. Swell Sketchist Singers and Steppists. Clever Character Comedienne. S. KIKUDA, Entirely anese Juggler. JOSEPH MANLEY, Premier Baritone ELWOOD, Prima Donna Soprano. WALKERSCOPE Picture. NEW TRAVELETTE and ILLUSTRATED Orchestra. A 2½-hour show.
MATINEE every day at 3 p. m., 10c and 20c. Every night at 8:15, 10c, 20c, 25c, 35c. All seats reserved.

AUDITORIUM— "THEATER BEAUTIFUL" ERNEST CRAWFORD PHONES—Main
SECOND BIG WEEK—TONIGHT—MATINEE SATURDAY. the gorgeous spectacular creation—
"ALI BABA AND THE FORTY THIEVES"
Special program of national airs on the thirty-thousand-dollar pipe organ Mr. Bruce Gordon Kingsley. 100—Chorus of the Most Beautiful Girls Stage—100. 100—Grand Corps De Ballet—100. A Glittering Array Harmonious Coloring. See the Band of 40 Thieves, the Great Dragon Butterflies, the Cave of Gold and the Palace of Crystal. 1500 Good Reserved at 25c. Special Auditorium prices—10c, 15c, 25c, 50c and $1.00.

MASON OPERAHOUSE— H. C. WYATT, Lessee
TONIGHT AND BALANCE OF WEEK—MATINEE SATURDAY SHUBERT, Inc., offer the Greatest Comedy Success of the
"GIRLS" BY CLYDE FITCH. PRICES—50c TO $1.50. SEATS SELLING.
WHAT THE CRITICS SAY—Times: As a comedy it is immense, clean, ly brilliant. Examiner: A bright laugh-provoking play, clean, bright dance of action. Herald: "Girls" is an excellent comedy, and above all
WEEK MARCH 8—Klaw & Erlanger present "THE RIGHT OF

UNIQUE THEATER—Hentz & Zallee, Props.
629 SOUTH BROADWAY. WEEK FEBRUARY 22.
THE MIRTHFUL MUSICAL COMEDY "THE SUBSTITUTE"
Presented by competent principals. Attractive chorus. Direction Ladies' Souvenir Matinees Wednesday and Saturday. "The Amateurs" Matinees Monday, Wednesday, Saturday, Sunday. Evening, continuous. Popular prices.

LOS ANGELES THEATER— SPRING STREET, Direction Sullivan &
WONDERFUL VAUDEVILLE
EVERY DAY AND EVERY NIGHT, 10c, 20c, 30c.

Timely Special Announcements.

A BEAUTIFUL PRIVATE PARK AT THE CAWSTON OSTRICH FARM
South Pasadena THE ORIGINAL OSTRICH FARM OF AMERICA.
150 Gigantic Birds
Chicks and Ostriches of All Ages
Magnificent Feather Display
25c Excursion Tickets, including admission and round trip to the Farm, on sale at P. E. Ry. Ticket Office and at our
City Store 313 Broadway The Ville de Paris is next door.
Take South Pasadena cars on Main street marked Cawston Ostrich Farm.

TAXICAB SERVICE— WESTERN MOTOR CAR CO.
PHONES—EX. 66. MAIN 3196. F1656 All Night OUR CABS ARE ON ALL THE CAFES
Cabs are new and roomy. Drivers provided with stylish

LOS ANGELES OSTRICH FARM— OPP. EAST LAKE PARK
All Yellow Cars Transfer Direct to Farm. Fare 5c.
OSTRICH DANCE, 11:30 DAILY.
Excursion tickets, round trip and admission 35c. For sale at our CITY STORE, 324 S. BROADWAY, LOS ANGELES.

Superb Routes of Travel.

BANNING LINE—Daily Service to SANTA CATALINA ISLAND
S. S. HERMOSA CAPACITY 600. The only steamship line to Catalina Island. We do not operate gasoline boats.
Hotel Metropole EUROPEAN PLAN
EXTRA TRIP SATURDAY EVENING Via Pacific Electric 5 p.m. Train
BANNING CO., 104 PACIFIC ELECTRIC BUILDING, LOS ANGELES PHONES—Main 4492; F6576.

PACIFIC MAIL S.S. CO.—For Honolulu, China, Manila, India and Around the
Steamers Manchuria, Mongolia, Korea, Siberia and China largest vessels sailing from the United States for the Orient
SAILINGS FROM SAN FRANCISCO
FEBRUARY 26; MAR. 9, 19, 26; APRIL 2, 9, 16, 24; MAY 5, 13, 21;
Sailings from Eastern Ports for all Transatlantic Steamship Lines
For literature apply to T. A. Graham, Agent, 600 South Spring

$9.85 FIRST CLASS San Francisco SECOND CLASS $7.35
Includes berth and meals. Portland, $19.85, $12.35; Gray's Harbor, $19.85, $15.35. Seattle, $22.85, $17.35.
S.S. Hanalei, Thur., Feb. 25, 4:30 p.m.
Excellent passenger accommodations. Low freight rates. C. J. MAN, General Manager, 248 S. Spring St. Phones—Main

[...]T PROSECUTION.

[...]W DELAY IN [CA]LHOUN JURY.

[...] Men Excused from Box [...] Evidence Offered.

[...] Reprimanded by Court for Impatience.

[...] on Subject of Having Been Shot.

[...]ATED PRESS NIGHT REPORT.]

[SAN] FRANCISCO, Feb. 24.—The [...] of completing the jury to try [...] Calhoun, president of the [...] Railroads, upon an indictment [...] bribery, was indefinitely post[poned] today, when, after accepting [...] Lockwood, a saw maker, as [...]th juror, the attorneys intro[duced] evidence and argument in sup[port] of challenges which eventually [...] two seats in the box.

[...] Scollard, a hotel man, and shoe [...] was dismissed under challenge [...] prosecution, and Arthur S. Hol[man] [...] insurance agent, whose right [...] the case was questioned by the [...] succumbed to the challenge [...] vehement declarations con[cerning] his opinions of public service [corpora]tions and their relations with [...]alities.

[...] the hour of adjournment, the [...] interrogated two other [...] who were not challenged, and [...] of David Holzberg, another [...] was still in issue when the pro[ceedings] were interrupted by the day's [adjourn]ment.

[...] disqualified Mr. Scollard be[cause] the latter had been friendly with [...] Mayor Schmitz in Alaska, and [...] the juror had expressed opin[ions] hostile to the prosecution prior to [...]

[...] Moore of the defense ques[tioned] Arthur S. Holman as to his at[titude] [...] expressed during a trip from [...] to this city during last No[vember].

[...] Holman admitted "having en[gaged] in a spirited debate with some [fel]low employés during the trip [...] Francisco.

[...] of the seeming tendency of [corpora]tions to rule municipalities," [...] juror, "and I resented the im[putation] that graft thrived here. It [...] good, hot dispute, such as you [...] have here in the courtroom, [...] I think I expressed a belief that [...] corporations were trying to run [...] government, because I used to [...] for the Southern Pacific and I [...] learned enough of its relations [...] the Union Pacific to justify this [...]"

[...] challenge interposed by the de[fense] was finally allowed.

[...] Holzberg, an optician, who [...] accepted nearly a month ago, [...] the last juror whose right to a [...] in the box was attacked during [...] Holzberg admitted that he [...] a number of bonds of the [...] Railroads, and that a friend [...] who was traveling for a whole[sale] [...] house, also owned bonds. The [...] said that since the trial had [...] the bonds had advanced [...] and that he hoped they [...] go higher.

[...] like to get off this jury," [...] "but I cannot perjure my[self]."

[REPRI]MAND FOR HENEY.

[...] point occurred the only clash [...] day. Heney, who was exam[ining] [...] juror, said he was willing [...] Holzberg get off the jury. [...] A. Moore of the defense ob[jected] [...] the prosecutor's manner. [...] Lawlor reprimanded Heney [...] latter said:

[...] entitled to the protection of [...] I have manifested the [...] respect for the court, the at[torneys] and the jurors, but I don't [...] should extend my charity to [...] who insist upon asking me [...]

[...] should learn the art of pa[tience]," directed Judge Lawlor.

[...] learned the art of patience, [...] a man gets shot through [...] patience ceases to be a vir[tue] [...] a man has been shot [...] the head he doesn't think so [...] the art of patience."

[...] Lawlor finally allowed the ob[jection] and Heney, who was obviously [...] by the ruling, challenged the [...]

[...] Lawlor delayed the decision of [...] until tomorrow.

[...]ELD FORGERS ESCAPE.

[...] Holds Merchants Respon[sible for] Losses, but They Expect [...] to Hold Bank.

[ASSOCIA]TED PRESS DAY REPORT.]

[...]ELD, Feb. 24.—The Cook [...] was victimized by the [for]gery of Consolidated checks, [...] that it will not lose more than [...] hundred dollars. The checks [were] made out to bearer and were [...] the big saloons where min[ers] [have] been in the habit of cashing [...] the night of their payment. [...] were cashed by merchants. [...] checks had to be indorsed by [...] cashing them, the bank [...] that the indorsers will be held [...] checks deposited at the bank [...] they received credit, but [...] men and merchants scout [...] and claim that when the [...] the checks their respon[sibility] [...]ended. No clew has been [...] the whereabouts of the forg[ers] [...] the secret service has been [...] to the assistance of the local [...]

[ARI]ZONA FAIR SCANDAL.

[...] to Investigate Charges That [...] so Handicapped Races [...] Their Horses Won.

[BY DI]RECT WIRE TO THE TIMES.]

[PHOENI]X, Feb. 24.—[Exclusive Dis[patch.]] A sort of Brownsville in[quiry] [has] been started in the Terri[torial] [Legis]lature, which proposes to [...] joint session tomorrow after[noon] [to] investigate charges of mis[conduct] against J. C. Adams and B. [...] members of the Territorial [...] Commission. The Governor was [...] a hearing on Saturday, but [...] [Demo]cratic majority seems to have [...] best to hold him off and to do [...] investigating itself.

[...] and Packard are understood [...] with handicapping horse [...] that their entries would win, [...] discharging a judge whose [...] were against the Adams [...] for several years has [...] a bitter political fight de[...] against Kibbey as Governor, [...] Packard is one of the most [...] Democrats in the Terri[tory] [...] notably large influence with [...] [Legis]lature. The Governor and [...] have been directed [...] before the joint session, [...] to be the most remark[able] [...] ever summoned in the [...]

Southwest. A very large majority of the members are Democrats, hostile to the Governor.

OSTRICH FARM SWINDLE.

KANSAS BOUGHT STOCK.

[BY DIRECT WIRE TO THE TIMES.]

SEATTLE (Wash.) Feb. 24.—[Exclusive Dispatch.] Letters from a number of Kansas residents, requesting information concerning the American Ostrich Farm Association have led to a police investigation. The promoters have all left the city. Out north of the city is a cleared tract which was to have been the site of the ostrich farm. The public was to be charged admission to see the birds at home, and the revenue from sale of feathers was to make the stockholders rich.

The police found that the offices of the association were abandoned some time ago. The association, capitalized at $50,000, had Leonard Rose for president, Edward Reynolds for vice-president, and C. J. Clayton, as secretary-treasurer-manager. Clayton left the city about eight months ago and the last member of the official family departed about three months ago.

The largest number of subscribers to stock in the farm association seem to be in Kansas, as more than a dozen letters have been received by the Mayor from residents of that State, the correspondents saying they are unable to get replies from the farm association after having paid their money. Clayton came here from California about two years ago and launched the scheme.

HUMBOLDT BAY PROJECT.

TO DREDGE CHANNEL.

[ASSOCIATED PRESS DAY REPORT.]

EUREKA, Feb. 24.—With the arrival here of Capt. N. L. Demerritt of the United States Engineer Corps, information regarding a large dredging project being promoted by the Pacific Lumber Company has been made public. The company has applied for permission to dredge a channel 200 feet wide and twenty feet deep from the bar to its wharves, located four and a half miles from the harbor entrance. The company also wishes to double the capacity of its wharves, necessitating a change in the bulkhead line.

PARDEE FELLS OPPONENT.

BLOW ON THE JAW.

[ASSOCIATED PRESS DAY REPORT.]

OAKLAND, Feb. 24.—Stung by the epithet "liar," applied to him by B. B. Jones of this city, during a meeting of the Merchants' Exchange last night, ex-Gov. George C. Pardee floored Jones with a blow which landed flush on his chin.

Before hostilities could be resumed, Jones was taken away by a patrolman.

The meeting was called to discuss the proposed amendments to the city charter, and the memorandum agreement with the Southern Pacific Company. After Pardee had finished a speech, he and Jones indulged in a discussion, which terminated in blows.

SLOPE BRIEFS.

Accused of Arson.

SAN FRANCISCO, Feb. 24.—S. A. Scott, manager of a shorthand college, who has been held in detinue by the police since last Sunday, following an incendiary attempt to destroy the college, was formally charged with arson today. The complaint was sworn to by Fire Marshal Towne, who discovered that the furnishings of the institution valued at about $750 were insured for $5000 and that before starting the fire the incendiary had saturated everything with oil and turpentine.

Does the QUIET OF THE MOUNTAINS appeal to you?

The Ojai Valley

is surrounded by them.
Address the Family Hotel
GALLY COTTAGES, Nordhoff, Cal.

San Francisco Hotels.

FAIRMONT HOTEL SAN FRANCISCO

Scenic Hotel of the World
Overlooks San Francisco Bay and City
Five Minutes Ride from Ferries
600 rooms. Every room has bath
Rates—single room and bath—$2.50, $3.00, $3.50, $4.00, $4.50, $5.00, $7.00, $10.00.
Suites—$10.00, $12.50, $15.00, $20.00 and up.
Management
Palace Hotel Company

HOTEL STEWART SAN FRANCISCO

GEARY STREET ABOVE UNION SQUARE
JUST OPPOSITE HOTEL ST. FRANCIS
EUROPEAN PLAN $1.50 A DAY UP
AMERICAN PLAN $3.00 A DAY UP
¶ A new down town hotel. Steel and brick structure. Furnished at a cost of $150,000. Every comfort and convenience. On car lines transferring to all parts of city. Omnibus meets all trains and steamers.
¶ If you want comfort, convenience and luxury at a very reasonable price, stop at the select
HOTEL STEWART

HOTEL MANX

Powell St., at O'Farrell
SAN FRANCISCO
The Latest Large Tourist and Commercial Hotel
In the very heart of the city.
Strictly first-class and modern.
Rates $1.00 to $4.00 per day.
E. P. Dunn, Proprietor.
Formerly Arlington Hotel, Santa Barbara.
O. S. Watts, Los Angeles Rep.
Phone Main 8432.

Golden West Hotel

Cor. Powell and Ellis Sts.
San Francisco.
Entrance on Powell St.
Rate $1.00 and upward.
FRED P. PLAGEMAN, Proprietor.

Hotel Colonial

SAN FRANCISCO.
American Plan $3.00
European Plan $1.50
An hotel with every modern convenience, every room with bath.
HOWARD T. BLETHEN, Mgr.

Von Dorn Hotel

242 Turk St., San Francisco. Steel building, absolutely fireproof. European plan. Fine cafe. Central location. Rate $1 per day and up. Take Eddy-st. car, get off at Jones. J. W. FREY, Mgr.

San Francisco Hotels

Hotel Normandie

S.E. Cor. Sutter & Gough, San Francisco
An ideal, homelike, commodious and elegant up-town hotel, at moderate rates. Transient and residential. European and American plans. Perfect service and a cuisine acknowledged the finest in the West.

City Hotels.

Hotel Alexandria

Afternoon Tea

Will be served in the Main Salon off Marble Lobby from four until six o'clock during the winter season, beginning Monday, January 11th.

50c
MUSIC

The New Rosslyn — **The Natick House**

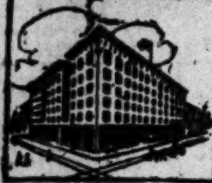

443 South Main Street, LOS ANGELES, CAL. RATES—European, 75c to $2.00. American, $1.50 to $3.00. Meals—35 Cents.
FREE BUS MEETS ALL TRAINS
First and Main Streets, LOS ANGELES, CAL. RATES—American, $1.25 to $2.50. European, 50c to $2.50. Meals, 25c; Sunday evening, 35c.
Sunset 2641 — Home 4021

FRONTING THE FINEST BEACH ON THIS COAST
HOTEL DECATUR
New Management.
Modern European Plan. Reasonable Rates.
B. SILLOWAY, Manager, Ocean Park, Cal.

Hotel Leighton 2127 West 6th St.
Opposite Westlake Park. Tourist and family hotel. American plan. Rates reasonable. Write for booklet. I. M. WOLFF, Manager.

Carondelet Apartments Strictly first-class, new, home like, large, well planned, lighted and ventilated; furnishings elegant and complete; private baths, disappearing beds; location the best on splendid residence street, one block from Westlake Park. 150 feet of southern exposure. Winter rates, $21 to $50 per month. Home phone 54160.

Westlake Apartments 427 So. Alvarado St. New building, new furniture. Take any car going to Westlake Park. Phone 53068; Temple 1434.

Resorts.

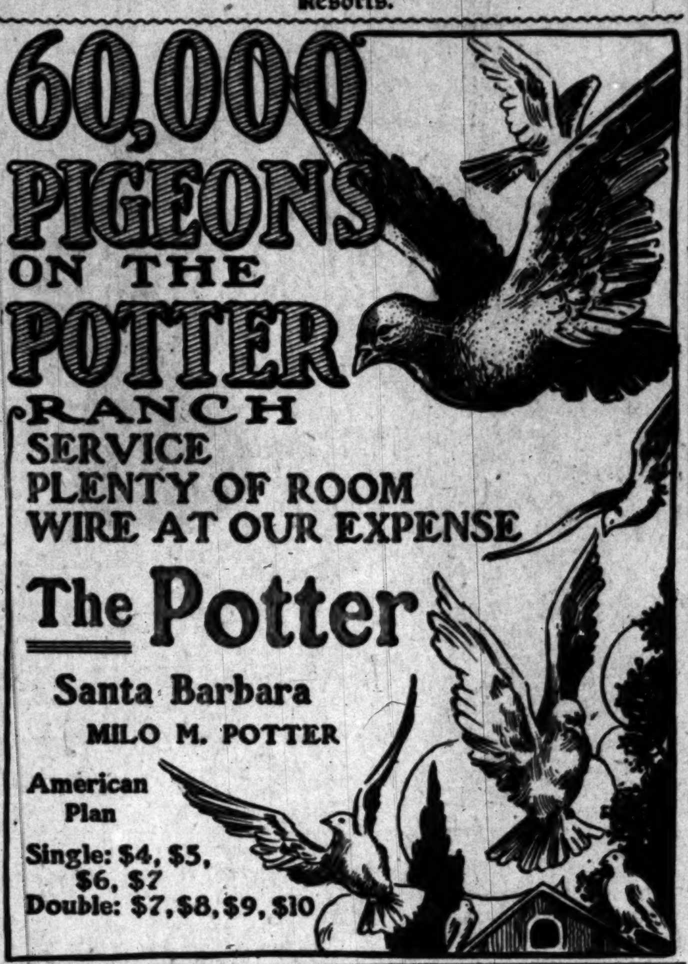

SERVICE
PLENTY OF ROOM
WIRE AT OUR EXPENSE

The Potter
Santa Barbara
MILO M. POTTER
American Plan
Single: $4, $5, $6, $7
Double: $7, $8, $9, $10

Enjoy the stopover privileges of all R. R. tickets

HOTEL DEL MONTE

Near Historic Old Monterey, California
125 miles south of San Francisco.
The most beautiful resort in the world.
Situated in an intensely cultivated park of 126 acres.
Accommodations for 600 guests. Superb cuisine and service.
Wonderful tonic climate permits outdoor sports the year round.
Finest 18-hole golf course in California. Only 5 minutes' walk from the hotel.
Tennis, croquet. Glass bottom boats.
Motoring over splendid roads every day.
Horseback riding over scenic mountain and seaside trails.
Swimming in warm tank or ocean.
Automobile livery operated by Hotel.
Old Monterey town and Presidio, close by.
17 Mile Drive—the most picturesque drive in the world.
Parlor car service all the way from Los Angeles.
American plan only
For Rates and Reservations write H. R. WARNER, Mgr., Del Monte, Cal.
For Illustrated Literature see PECK-JUDAH CO., 553 So. Spring St., Los Angeles

Shortest and Quickest Line To The Ocean

Take a TROLLEY ride to Venice, Ocean Park or Santa Monica, Redondo. Delightful 9-mile ride along the ocean. Fish at Long Wharf, Port Los Angeles or Playa del Rey. LOS ANGELES-PACIFIC RY., Hill Street Station, between Fourth and Fifth.

San Luis Rey Hotel H. T. BLAKE & SONS, Proprs. Oceanside, San Diego Co., California. A beautifully furnished, Mission style hotel, on a 40-foot bluff overlooking the ocean. No better climate on earth. Hot salt baths, tennis and golf; popular with auto parties and bridal couples. Stopover privileges; 4 miles to San Luis Rey Mission—$2.50 to $3 per day; $14 to $17.50 per week. Formerly at Manitou, Pass Christian and Lithia Springs.

Sierra Madre "The Queen City of the Foothills." Health, comfort, ideal homes. Convenient to Los Angeles and Pasadena. Write or see C. R. STREET, Sierra Madre.

Azusa Needs a First-Class Hotel
Hotel Azusa Will be Modernized
as to building and furniture for a suitable tenant. Must have experience. Address Chamber of Commerce, Azusa.

Hotel Edinburgh
D. COCHRANE, Proprietor.
Beaumont, Cal.
Elevation 2500 feet.
The finest place for absolute rest.
Perfect for asthmatics and persons suffering from bronchitis and throat troubles.
Pure air, pure water, pure food.
Auto meets all trains. Resident physician.
Rates from $2 up. Special by the week.

HOTEL SIERRA MADRE
Altitude 1000 feet. The only hotel in the foothills reached by electric cars. Rates reasonable. Home phone. North Lima St., Sierra Madre, Cal.

Sanatoriums.

Long Beach Sanitarium New pressed brick building. Strictly modern. Three stories of solid comfort. Battle Creek Sanitarium methods. Skilled corps of gentlemen and lady physicians, surgeons and nurses. Winter climate exceptionally fine. A quiet, centrally located winter home, where Eastern people can see California at its best. Very reasonable rates. Booklet free. Descriptive literature at Times Information Bureau. Visitors welcome. Get off car at 10th St., Long Beach. Both phones.

Battle Creek Plan. Ideal Winter Climate.
GLENDALE SANITARIUM
GLENDALE, CALIF.
Write for Booklet A, or see Times Bureau.

City Hotels.

HOTEL WOODWARD
MODERN—FIRE PROOF
This hotel has now been running one year and is without doubt one of the most successful in the city. We are continuing our exceptional low rates, and to this, together with our desirable location, is due our success. American plan rates, per day, $2.00; per week, $12.00; two in one room, with bath, $25.00 per week. European plan prices accordingly low.
WOODWARD HOTEL CO., 421 W. 8th St.

Hotel Orena
Steam heat. Fireproof. Corner Seventh and Hope Sts. Opposite Postoffice. Beautifully furnished. Sunniest rooms. Everything new. Great sun parlor.

Hotel - Bellevue Terrace SIXTH AND FIGUEROA STS. Most comfortable, home-like family hotel in city. Large verandas, sunny rooms. Rates reasonable.

Bungalow Inn In Bungalow Land, Laurel Canyon, near Hollywood. Dinner 12 to 2 p.m. Lunches at all hours. Home cooking. Fine automobile and carriage road. Delightful mountain scenery. Fully equipped stage line connecting with Hollywood-Laurel Canyon cars. Bungalows for rent by the day, week or month. Phone Sunset Hollywood 2411.

Hotel Heinzeman 618-620 So. Grand Avenue, one block from Central Park. American and European plan. New management. Modern in every detail. Cuisine unexcelled. Rates—American plan, $2.00 per day. European plan, $1.00 per day up. Home 10879. C. C. DORR, Prop.

Resorts.

Guests of
Hotel Green
PASADENA
Are Always Glad to Return
RATES NEVER CHANGE
European Plan $1.50 Per Day Upward
American Plan $3.50 Per Day Upward
A Very Convenient Point From Which to Make All Side Trips
Under the Management of J. H. Holmes

You Can Enjoy the Sunshine of Italy and the Snow-Capped Mountains of Switzerland at
Hotel Casa Loma
Redlands, Cal.
Table and Service of Marked Excellence
American Plan . . . $3.00 Day Up

THE
Hotel Maryland
And The Hotel Maryland
Bungalows
PASADENA
The Maryland's bungalows have every convenience, comfort, and privacy of one's own home. They are steam-heated, and conducted after the excellent manner for which The Maryland is famed. For particulars, see or address:
D. M. LINNARD, Manager.
'Phones: Home Ex. 3; Sunset Ex. 35.

Live at Venice
Windward Hotel
Newly furnished, steam heat, electric lights, Hot and cold, salt and fresh water baths. Chiaffarelli's Band plays daily concerts. Dancing pavilion, ship cafe, bath house, aquarium, auditorium, bowling alleys. Boating on the canals.
"The Safest Beach"

Radium Sulphur Springs COLEGROVE, LOS ANGELES.
Take Baths in Liquid Sunshine.
DRINK THE MOST CURATIVE MINERAL WATER IN CALIFORNIA.
It is radio-active, germicidal and purifies your blood by destroying disease germs, thereby revivifying, rejuvenating and increasing your Vital Force and circulation.
THE RADIUM SULPHUR HOT BATHS
Quickly relieve and cure Rheumatism, Alcoholism, Reduces Fat, Constipation, Chronic Colds, Stomach, Heart, Liver, Kidney, Blood and Skin Troubles, Poor Circulation, Bright's Disease, Sciatica, Neuralgia, Paralysis, Nervous Prostration, Diseases of Spine and Nerves, Female Troubles. The Beauty Baths clear complexion makes skin velvety, eyes bright, hair glossy, stops hair falling, grows new hair.
IT SPARKLES AND FOAMS LIKE CHAMPAGNE.
The wonderful cures made are no doubt due to germicidal and radio-active gaseous emanation from Radium Rays, deep in the mineralized earth, whence this water comes. Chronic and seemingly hopeless cases cured. Physician in charge. Send for booklet. Water by bottle or case. Take "Melrose Avenue" cars via Broadway direct to Springs; 5c fare.

The Hottest Curative Springs in the World
ARROWHEAD
A resort for well people who want to keep well and sick people who want to get well. Luxurious hotel, great bath house, resident physician, electric car from San Bernardino direct to hotel. For information write or call on H. S. KNEEDLER, Local Representative, 553 S. Spring St.

Hotel Redondo
18 miles from Los Angeles. Rates from $10 to $17.50 per week. American Plan. Redondo Beach.

Ye Alpine Tavern
Situated on Mt. Lowe. A mile above the sea. American plan, $3.00 per day, $15.00 per week. Choice of rooms in hotel or cottages. Telephone Passenger Dept., Pacific Electric Ry., or Times Free Information Bureau, for further information.

THE NEW **Hotel Marengo, Pasadena** South Marengo Avenue Boulevard and Arcadia st. Convenient to railway depots, street cars, churches and parks. A select tourist and family hotel. Steam heat, hot and cold running water, electric lights and the famous Ostermoor beds in all rooms. European plan, $1 and up per day, $2.50 and up per week. American plan, $2 and up per day, $10 and up per week, with private bath, $15.00. Descriptive literature at Times Free Information Bureau, 531-33 So. Spring.

Bimini Hot Springs Hotel Los Angeles — The most curative treatment known for rheumatism; delightfully situated; hot mineral water, steam heat, and telephone in every room; no noise, no dust, and no tips. Street car to door, 5c fare. DR. G. W. TAPE, Medical Supt.

Mount Wilson American plan, $3 per day, $15 per week. For information see TIMES FREE INF. BUREAU, 531 South Spring. PECK-JUDAH CO., 553 S. Spring. F. B. ROSS, Mgr.

The Ward Apartments, Long Beach
MAGNOLIA AVE., ON THE STRAND, opposite Hotel Virginia. New, luxuriously furnished two-room suites; steam heat; showers and lockers for ocean bathers; delightful sun-parlor; magnificent marine view; everything furnished. Prices very reasonable. Phone Main 2400. GEO. WARD, Proprietor.

ELSINORE Lake View Inn and Hot Springs
M. A. GARDNER, Mgr., C. N. GARDNER, Prop.
Overlooking Lake Elsinore. Swimming pool, mud, sweat, plain and plunge baths. Free consulting physician. Curative properties of our springs the best. Excellent rooms and table. Autoists' half-way house to San Diego. The Times Free Information Bureau, 531 S. Spring.

There's a Difference even in California atmosphere. You may as well get the best air and purest water. These are found only in Sierra Madre. Write for information. A. S. Mead, Sierra Madre, Cal.

ELSINORE, Bundy Hot Springs Hotel AND COTTAGES.
Curative Hot Sulphur Baths under Hotel roof. Free consulting physician. Good home cooking a specialty. The Times Free Information Bureau, 531 S. Spring. Address F. A. Amsburg.

WASHINGTON.

PRESIDENT TO GET MORE PAY.

House Votes Seventy-five Thousand Dollars.

Refusal of Senate Figures Starts Debate.

Bill for Vice-Secretary of State Ridiculed.

[ASSOCIATED PRESS NIGHT REPORT.]

WASHINGTON, Feb. 24.—The House rejected the Senate provision increasing to $100,000, the salary of the President.

In a lively debate in the House on the conference report on the Executive, Legislative and Judicial Appropriation Bill, Messrs. Underwood of Alabama and Clark of Missouri criticised the Senate increases in appropriations, and especially in reference to salaries.

Messrs. Bingham of Pennsylvania, Gillett of Massachusetts and Livingston of Georgia, the House conferees, strenuously defended their report, which, in so far as there was no disagreement, was adopted.

When the discussion turned on the increased salaries of the President, Vice-President, Speaker of the House and judges, about which the conferees could not agree, Mr. Clark renewed his criticisms, declaring that instead of $50,000, the President actually received $291,000 per annum. The vote on an increase was taken separately. By 57 to 162 the House refused to accept the Senate amendment increasing the salary.

After the Senate amendment allowing the President $100,000 had been rejected, an unusual scene resulted. Members scrambled for recognition to make various motions. The Speaker, unruffled by his besiegers, held that a motion by Mr. Watson of Indiana to recede from the amendment and amend it so as to make the salary $75,000 was preferential. Mr. Watson sought to shut off debate by moving the previous question, and on that proposition the roll again was called.

The previous question was ordered and the amendment was carried, 163 to 149, amid Republican applause.

The amendment will make the President's salary equivalent to the present salary, plus the $25,000 heretofore allowed him for traveling expenses, the appropriation being stricken out.

A long debate was precipitated by Mr. Bingham offering an amendment to the Senate amendment designating the proposed new official of the State Department as "vice-secretary" instead of "under secretary," and reducing the salary from $10,000 to $7500.

Strenuous objections and ridicule came from all sides. The charge was made from several quarters that the United States was trying to ape foreign powers. The amendment was vigorously supported by Mr. Watson of Indiana, while Mr. Mann of Illinois, in opposing the creation of the offices of under secretary and fourth assistant secretary, maintained that it was simply another way of giving office to two more men.

Without an opportunity being afforded to vote upon the Bingham amendment, the House rejected the whole amendment, and all remaining Senate amendments pertaining to the State Department.

The next battle was waged on the Senate amendment increasing the salaries of Federal judges. Finding itself in a helpless minority, the conference committee moved a non-concurrence in all the amendments. This action was taken and the bill sent back to conference.

SHIP SUBSIDY DELAYED.

MAY REPORT TODAY.

[ASSOCIATED PRESS NIGHT REPORT.]

WASHINGTON, Feb. 24.—Interest in the House debate on the salary increase interfered twice today with the meeting of the House Committee on Postoffices and Post Roads to consider the Senate ocean mail subsidy bill.

A meeting will be held tomorrow morning, and it is believed the bill will then be reported.

The members are said to stand ten to eight in its favor. It is planned to bring in a special rule for the passage of the bill, if it is favorably reported.

FLINT DEFENDS FORESTRY.

Senator Makes Spirited Reply to Assertions of Hepburn Regarding the Service.

[BY DIRECT WIRE TO THE TIMES.]

WASHINGTON, Feb. 24.—[Exclusive Dispatch.] Senator Flint took up the cudgels today in behalf of the forest service. Senator Hepburn was opposing, in a speech, the Agricultural Appropriation Bill being under discussion, and said that withdrawal of timber lands increased the value of private holdings.

Flint replied that most of the private holdings had been acquired by fraud, as members of Congress very well knew; that if lands were not withdrawn, they also would fall into the hands of speculators and big land holders by means similar to those used in acquiring lands they already held.

"Congress sought to make the laws for the forest reserves," said Hepburn.

Flint asked why Congress did not repeal the timber and stone act, when under it, as every member knows, timber lands had been fraudulently acquired.

TWO SENATORS HOLD POWER.

Foraker and Clark Will Decide Question of Steel Trust Merger by President.

[ASSOCIATED PRESS NIGHT REPORT.]

WASHINGTON, Feb. 24.—Upon Senators Foraker of Ohio and Clark of Arkansas depends whether the Judiciary Committee of the Senate will declare the absorption of the Tennessee Coal and Iron Company by the United States Steel Corporation to have been in violation of the Sherman anti-trust law, and whether President Roosevelt had a right to sanction the merger.

The committee today considered the report of the majority of the subcommittee which investigated the merger and by a vote of 3 to 2 condemned the merger and the President's action in permitting it.

Finally it was agreed to meet again Monday and vote on the report.

Senators Kittredge, Culberson and Overman, who signed the majority report, declare the vote of the committee will be at least 7 to 6 for its adoption.

The claim is opposed by Senators Clark of Wyoming and Dillingham, the minority of the subcommittee, and by Senator Knox, who is working to uphold the President's course.

Other members do not profess to know how Senators Clark of Arkansas and Foraker will vote.

Known to be for the report are Messrs. Nelson, Kittredge, Republicans, and Bacon, Culberson, Overman and Rayner, Democrats. Against it are Messrs. Clark of Wyoming, Depew, Dillingham, Knox and Fulton, all Republicans.

At the suggestion of Mr. Overman, the report was modified to declare that the deal "appears to the committee" to be a violation of the law.

It was contended by a number of Republican Senators who opposed the report that the motive of the President should not be analyzed now in a judicial manner unless the subject were treated as an act performed during the stress of business panic.

The minority of the subcommittee filed a statement asserting the committee had exceeded its functions under the resolution by introducing evidence which had not been before the President when he sanctioned the merger, and that the committee had judged the case upon this new evidence, which the President had not the opportunity to consider.

BILL FOR PANAMA LINE.

ASKS TEN MILLIONS.

[BY DIRECT WIRE TO THE TIMES.]

WASHINGTON, Feb. 24.—[Exclusive Dispatch.] A bill was introduced in the House today directing the Panama Railroad to establish and operate a line of ten 5000-ton, twelve-knot steamers on the Pacific Coast from the Isthmus to Puget Sound, making regular stops at San Pedro, San Diego, San Francisco, Seattle and Tacoma. The sum of $10,000,000, or as much of it as may be necessary, is appropriated from the National Treasury for the purposes of the act, the money to be repaid out of the net earnings of the Panama Railroad Company. If established on the lines laid down in the bill, five-day service would be given and the entire trip between Panama and Puget Sound could be made in twenty days. The author of the bill believes that the proposed line would carry thousands of tons of building materials and commissary supplies from the Coast, direct to Panama, where they could be used in the work of building the canal.

DOCTOR SUES EX-QUEEN.

TWO-YEAR CONTRACT.

[BY DIRECT WIRE TO THE TIMES.]

WASHINGTON, Feb. 24.—[Exclusive Dispatch.] Mrs. Lydia Dominis, otherwise known as Liliuokalani, ex-Queen of the Hawaiian Islands, was named defendant in a suit to recover $11,600 as damages for alleged breach of contract, filed in the District Supreme Court today by Dr. Charles H. English of Washington, who says he was employed by her as private physician for a term of two years. The terms of the agreement, according to the physician, required payment of $300 each month as salary; $150 a month for expenses, and a bonus of $5000 at the expiration of the term of the contract. He therefore asks the court to render judgment against the ex-Queen for the full contract price of $7200 salary and $5000 bonus, less credit of $600 for two months' salary received.

LIBERIA NEEDS HELP.

CONFIDENCE ITS LACK.

[ASSOCIATED PRESS DAY REPORT.]

WASHINGTON, Feb. 24.—From a correspondent in Monrovia, Liberia, the State Department has received a letter touching upon affairs in that little republic, in which the writer says: "Everything here is reminiscent of home, the flags on the houses, the names of the streets. Every college in the country is founded on American benevolence.

"After a painstaking effort to get to the bottom of things, I am convinced that the government is to be commended for having kept its head above water in spite of its poverty, and that the future of the country is secure if the Liberians could only have the assurance that the integrity and independence of Liberia is secure. There will be no difficulty about reforms if threats of partition can be offset by one little assurance that the mother country will see them through, as in the case of Cuba and China."

WORKING FOR PACIFIC FLEET.

SENATOR FLINT PERSISTS.

[BY DIRECT WIRE TO THE TIMES.]

WASHINGTON, Feb. 24.—[Exclusive Dispatch.] Senator Flint has not despaired of keeping the amendment in the naval bill, providing that half of the fleet shall at all times be kept on the Pacific Coast. He will try to persuade the conferees to agree to the amendment. He saw Chairman Foss of the House Committee today, but Foss was stoutly opposed to the bill. On the contrary, Senator Hale, chairman of the Senate Committee, is strongly in favor of it and said he had received many letters commendatory of his action in supporting Flint's amendment. He declared that he would do all he could to have the amendment agreed to.

EATEN MAN'S WIDOW PENSIONED

GREELY TRIP IS RECALLED.

[BY DIRECT WIRE TO THE TIMES.]

WASHINGTON, Feb. 24.—[Exclusive Dispatch.] The cannibalism of the Greely relief expedition, which went in search of the Jeannette, sent in turn to bring back the survivors of the Lady Franklin Arctic explorers, was painfully recalled to the public this afternoon when a bill was favorably reported granting a pension of $30 a month to Lilla May Pavy, widow of Dr. Octav P. Pavy, a physician who accompanied the Greely party.

Dr. Pavy did not return, his remains were not found and it is recalled that he became the victim of starvation prevailing among his associates.

The report in connection with the bill says: "Concerning the terrible history of that expedition no extended remarks are necessary."

WASHINGTON BRIEFS.

Kahn Leaves for Coast.

WASHINGTON (D. C.) Feb. 24.—Congressman Kahn left for home today. He expects to spend about one week in California, and will probably bring his family back with him for the extra session.

Hetch-Hetchy Losing.

WASHINGTON, Feb. 24.—[Exclusive Dispatch.] San Francisco's Representatives are giving up hope of getting a permit from this Congress to use the Hetch-Hetchy Valley. The majority of the committee are against granting San Francisco's request. Senator Flint announced that he preferred that no report be made until next session, when he thought favorable action would be granted.

Flint Gets More Funds.

WASHINGTON, Feb. 24.—[Exclusive Dispatch.] The Appropriations Committee agreed today to insert on request of Senator Flint, two items in the sundry civil bill, one of $10,000 for the purchase of a launch for the customs district at San Pedro and another of $10,000 to construct a fence around the Soldiers' Home at Sawtelle. Senator Perkins, who is on the committee, promises that he will get the items through.

Alberhill Coal, $8.50 Per Ton.
Main 797. F1600. 811 Security Bldg.

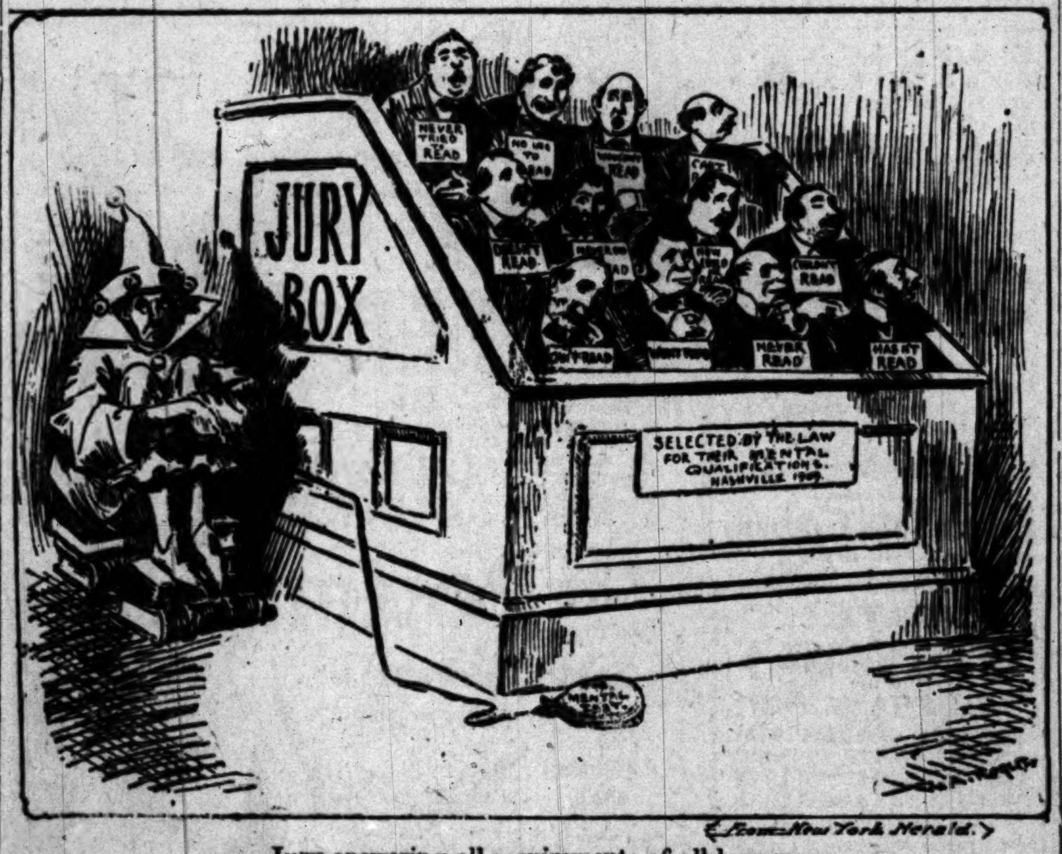

(From New York Herald.)

Jury answering all requirements of all lawyers.

COOPER TRIAL.

(Continued From First Page.)

"Don't answer," interrupted Judge Anderson.

"This incident occurred in 1883, and the Supreme Court has held that charges very remote may not be brought into a case against a man's character."

The jury retired. All of the attorneys for the defense argued against the admission of the charges. The State replied through Fitzhugh.

"DEFAULTER AND EMBEZZLER."

"We propose to show," said he, "that this defendtn, Col. D. B. Cooper, is a defaulter and an embezzler to the extent of over $100,000. We propose to prove this beyond doubt and thus to show to the jury just how much credit they should place in his words. We propose to go further and prove by court records that his own brothers came into court and admitted the defendant was a defaulter.

"We propose to show that he embezzled from estates, from widows and orphans, from the county and from the State, and from the very records kept by him to prove it.

"But there is a further reason for this question. We have heard of the colonel's deep sense of honor; how stung he was by a few sarcastic editorials. But we will show that he was openly accused of embezzlement, yet he never said the town was not big enough for him and for the men who made the charges."

Atty.-Gen. McCarn followed. He declared they would carry these dishonest transactions from 1883 down to 1902, and that they were not too remote.

HOW EDITORIALS FIGURE.

Judge Anderson replied for the defense.

"We never claimed Senator Carmack was killed because of these editorials," he said. "Our theory is that Robin Cooper killed Senator Carmack in self-defense after the Senator had shot him twice."

"Do you mean to say," interrupted Fitzhugh, "that you have not forced the editorials written by Carmack into evidence here, as tending to show that Col. Cooper was driven almost mad by these attacks upon his honor?"

"We have," replied Anderson, "to show the defendant's state of mind, not as a justification for the slaying."

After two hours of argument, Judge Hart suggested the State turn over the charges against Col. Cooper to the defense for reëxamination, and a recess was taken.

Judge Hart ruled that the State might ask Cooper if he ever was clerk and Master in Chancery, and if he ever defaulted in certain cases, and also whether he did not embezzle $100,000.

The jury was brought in and the State resumed its cross-examination.

DENIES SHORTAGE.

The State questioned Col. Cooper at length regarding his alleged shortage while clerk and master in chancery of Maury county.

"I do not admit any shortage. I admit lack of business ability in my office. I had my brother and my brother's son in the office. There were many errors, but every soul who had a dollar in that office got it out and there never was a dishonest act. I resigned to enter the Legislature."

"Talking of the Legislature," said Attorney Fitzhugh, "I ask you if you are the D. D. Cooper mentioned in the legislative records of 1883, who, according to an investigating committee, paid out $45,000 State money in conjunction with State Treasurer Polk for a silver mine in New Mexico?"

"I presume I am."

"Was it not true that M. T. Polk, Treasurer of Tennessee, furnished the money out of the State Treasury to engage in the walnut business?"

"No, sir. Polk supplied the money, but I do not know that a dollar ever came from the Treasury."

"And didn't the same M. T. Polk take $10,000 of the State money to enable you and others to purchase the Nashville American?"

"No, sir, I never heard of it."

"DUE BILLS FORGERIES."

"Didn't you know there was found in ex-Treasurer Polk's box due bills from you aggregating $50,000?"

"It was an untruth. If such were found they are forgeries."

Next the State swung over to the Sunday before the killing.

"Did you tell Mr. Craig to tell Carmack that your name must not appear in the Tennesseean again and if it did he or you must die?"

"No, sir."

"Did you say, 'this must cease or the town is not big enough for both of us?'" "I did."

"Did you mean it, or was it a bluff?"

"I meant it. I have always believed that a man who has a fighting tongue should keep a fighting body."

"You kept a fighting body?" "No sir I did not, but the man who wrote those editorials had a fighting tongue."

"You are in politics?" "Not since 1896, when I was a State Senator."

NO MONEY IN "LANCET."

"Did you not bring Gov. Patterson into public life?" "I did not."

"Did not your power and work appeal so to your friends that they seriously discussed creating the office of State Auditor for you?" "I would not have the office at any time."

Witness was asked if he put any money in the Lancet, a weekly paper. He said he had not. Then he was called upon to say if he knew of an editorial denouncing Gov. Cox during the Patterson-Cox campaign four years ago.

The defense objected. The State claimed the editorial in the Tennesseean, saying Col. Cooper had made peace between Cox and Patterson, which enraged Col. Cooper and started the trouble, was based upon the editorial in the Lancet, Cooper's own paper, or one in which he had an interest and over which he exercised some control.

"The defense holds that whether or not the Tennesseean editorials were justifiable is not an issue," said Judge Anderson. "It is merely what effect it had on Col. Cooper's mind."

Court here adjourned.

JIG IS UP.

DEATH KNELL OF ALL GAMBLING IN NEVADA.

[ASSOCIATED PRESS NIGHT REPORT.]

CARSON, Feb. 24.—The anti-gambling bill passed the Assembly today by a vote of 27 to 20. Dodge of Washoe and Raycroft of Ormsby, gave notice of a motion to reconsider, this making the final vote 29 to 18.

The bill carries the amendment which extends the time when it shall become operative, from September, 1909, to January 1, 1910.

Section 1 provides that it shall "be unlawful for any person to conduct, play, deal or carry on in any capacity any game of chance, such as faro, roulette, rondo, poker, Klondyke or any percentage game or banking game carried on with cards, checks, device or otherwise; also slot machines where money is involved."

Violation is punishable by a fine not to exceed $1000, or by imprisonment not to exceed one year, or both.

Section 3 prevents owners of houses from renting for purposes of gambling, and affixes a fine.

Any person who is declared a common gambler and cannot show any fixed residence, or any who engages in gambling, is subject to fine and imprisonment.

Section 4 gives the Sheriff right forcibly to enter places and arrest persons engaged in gambling, and provides for the destruction of gambling devices when found.

The bill now goes to the Senate, where it is believed to be assured of passage.

BILL POSSUM IN TROUBLE.

New York Concerns in Court Over Question of Monopoly in New Toys.

[BY DIRECT WIRE TO THE TIMES.]

NEW YORK, Feb. 24.—[Exclusive Dispatch.] William O. Possum, familiarly known as "Billy," who expects to fall heir to the tremendous popularity of the late lamented Theodore (familiarly known as Teddy) Bear, will take the stand in his own behalf in the Supreme Court before Justice Fitzgerald Friday afternoon, and tell what he knows about the differences that exist between Andrew P. Allgood and Harry Nadlar, president of the Columbia Toy Company.

Up to this time, down in Atlanta, when he served as a committee of one to help decorate the interior of the next President, Billy was modest. It was about this time that Allgood organized the Georgia Billy Possum company and he alleges that he contracted with Nadlar's company to have the exclusive output. He further alleges that Ladlar has violated the contract.

On his application, Justice Plazek today issued a temporary injunction restraining the Columbia Toy Company from manufacturing or selling any more possums. The motion to make this injunction permanent will be argued Friday.

ANTI-ALIEN ACT.

Nevada Senate Passes Bills Limiting State Grazing Lands to Citizens.

[ASSOCIATED PRESS NIGHT REPORT.]

CARSON CITY, Feb. 24.—The Senate of the Nevada Legislature passed today an anti-alien act, which had already been adopted by the Assembly. It is in the form of a joint concurrent resolution providing that all aliens and foreigners should be excluded from Federal and State grazing lands. It concludes as follows:

"Resolved, by the Assembly and Senate jointly, that our Senators and Representatives in Congress be urged and requested to do all in their power to secure action by the Federal government looking to the exclusion from the public domain and government reserves of all sheep and cattle not owned by citizens of the United States."

SUGAR CLAIM REDUCED.

Government Rests Case Against American Refining Company from $250,000 to $150,000.

[ASSOCIATED PRESS NIGHT REPORT.]

NEW YORK, Feb. 24.—The government rested its case today in the suit against the American Sugar Refining Company to recover back dues for alleged fraudulent weighing of imports.

Judge Holt denied the motion of the defense to dismiss the indictment. United States Assistant Attorney Dennison announced the government would claim forfeiture only on action No. 2, which is the legal designation for the cargo of the Strathyre, that was ordered re-weighed by the special agent at the time of the raid on the company's docks. This reduced the government damage claims from $250,000 to $150,000.

NAVAL AFFAIRS.

SPERRY GOES TO WASHINGTON.

TO CONSULT WITH DEPARTMENT ABOUT ARMADA.

Rumored That President Roosevelt Will Name Successor to Admiral Before Leaving Office—Japanese Newspapers Print Long and Congratulatory Dispatches.

[ASSOCIATED PRESS NIGHT REPORT.]

FORT MONROE (Va.) Feb. 24.—Rear-Admiral Sperry will leave for Washington tomorrow afternoon to consult with the Navy Department about further plans for the fleet, and nothing in the way of inspection or detaching any of the ships will be done until he returns.

The commanding and other officers were much gratified by published reports from Washington today that Rear-Admiral Sperry would continue as commander of the fleet until his retirement in September. Others are inclined to believe the report that President Roosevelt intends to name the next commander-in-chief before he retires from office.

CRUISERS COMING NORTH.

[ASSOCIATED PRESS NIGHT REPORT.]

WASHINGTON, Feb. 24.—The armored cruiser fleet in command of Rear-Admiral Swinburne, which arrived at Panama on Monday, will remain there until the beginning of next week, when it will start on its voyage northward along the Pacific Coast.

It will stop at San José, where the officers will attend a reception to be given by President Cabrera of Guatemala. It will arrive at Magdalena Bay for target practice some time in April.

On April 30 the vessels will sail to their home ports for repairs to reassemble about May 15. Early in June it is expected the fleet will go to the Seattle Exposition.

JAPANESE CONGRATULATE.

[ASSOCIATED PRESS DAY REPORT.]

TOKIO, Feb. 24.—Special dispatches, describing at length the reception of the American battleship fleet on its arrival at Hampton Roads, after its world-encircling voyage, have been printed in the Japanese newspapers, accompanied by congratulatory editorials. The Jiji, which represents the highest thought in Japan, says:

"The voyage of the American fleet has created a new epoch in the naval history of the world. The warships were greeted in every port and every country as messengers of peace. Their trip is especially notable as marking the creation of a new epoch in the relations between Japan and the United States."

In recalling the visit of the fleet to Japan, the Jiji says:

"We extend congratulations to the officers and men of the American fleet, who recently were the guests of Japan. They have learned something of the real Japanese and we trust will be the medium of spreading a better feeling between the two nations and serve to prevent a renewal of the unkind anti-Japanese talk heard recently in the United States.

"Dispatches telling of the safe arrival of the fleet at Hampton Roads bring to mind pleasant recollections of its stay here. All Japan joins in sending congratulations."

Take a New Lease on Life by a change from coffee to POSTUM
It makes the Red Blood of Good Health
"There's a Reason."

$500 For a Splendid Player Piano

A Splendid Victor $25.00 On Terms $1 a Week
Can You Afford to Be Without It?

THE HOUSE OF MUSICAL QUALITY.
Southern California Music Co.
332-334 SO. BROADWAY, LOS ANGELES, CAL.
The Victor Dealers of Los Angeles

OUR NEW HOME
New Engraving Plant
Sanborn, Vail & Co. have just completed installation of a fine engraving plant in their new store.
Artists' Materials
Everything for the student and professional. Visitors welcome in Art Gallery.
Sanborn, Vail & Co.
735 SOUTH BROADWAY.

Times' Branch Office
531 S. Spring
DIRECTORY OF OCCUPANTS.
SUNSET TELEPHONE. Public Pay Station.
C. H. LIPPINCOTT & CO. Hollywood and farm lands exhibit.
L. A. AUTOMOBILE. Livery and Sight-Seeing Co. "Seeing Los Angeles" cars and automobiles.
TIMES FREE INFORMATION BUREAU. Hotel, Resort and Railway information and literature.
BOOKLOVERS & TABARD INN. Libraries. A. O. JOHNSON, Manager.
SOUTHWEST TURQUOISE CO. Gem Cutters and Jewelers.
VICTOR TALKING MACHINES. Mezzanine floor. Pease and Foote.
TIMES-MIRROR CO. Times "want" ads and subscriptions.
SUNSET MAGAZINE. Subscription Department.
AMES BROS. "See America First" cabinets and hotel representatives.

New Zealand Australia
NEW SERVICE via TAHITI. Delightful South Sea Tours for Rest, Health and Pleasure. The world's wonderland. Favorite S.S. Mariposa sails from S. Francisco Mar. 10, Apr. 15, etc., connecting at Tahiti with Union Line for Wellington. The only line from U. S. to New Zealand. Wellington, 1st, $181, Ret. $290; 3rd, $86.25; Tahiti and return, 1st Class, $125, 28-day trip. Line to Honolulu—Spl. 1st Cl. R. T., $110. S.S. Alameda, Feb. 20, Mar. 13, Apr. 3, 24, etc. A. M. Culver, Agt., 334 S. Spring St. Phones—Home 6789; Main 3017.

SAN JACINTO HOT SPRINGS
(RELIEF HOT SPRINGS)
The curative hot mud baths quickly relieve rheumatism and nervous affections. Modern hotel and sanitary bath houses. For information see George P. Taylor, 525 South Broadway, Los Angeles, or Peck-Judah Co., 553 South Spring St.

Westlake Hotel
MAIN 246. HOME E1011.
720 Westlake Ave., select family hotel, modern, large sun parlor and billiard room. Cuisine unexcelled. Reasonable rates; special to families. ROBT. D. MURRAY, Prop.

City Restaurants.

LEVY'S CAFE
Business Men's Lunch
Daily in Grill, 40 cents, including coffee, tea, beer or wine. Quick Service.

THE ONLY PLACE
WHERE YOU CAN GET A GENUINE
ITALIAN DINNER, 50c
THE EUROPA RESTAURANT

CAFE BRISTOL
A dining place for ladies and gentlemen. Appointments perfect, menu superb and service prompt. Music by Bristol Orchestra. Entire basement H. W. Hellman Bldg., 4th and Spring.

Going East?
THE NORTH-WESTERN LINE
Offers Choice of Many Routes. Through Cars Daily.
C. A. THURSTON, General Agent, 605 So. Spring St., Los Angeles.

HIGH CLASS WATCH REPAIRING
Lowest Prices
J. Abramson
404 South Broadway

Los Angeles Investment Co.
A8118 335-337 S. HILL ST. Main2248.
Home Builders
Will Build to Suit
Upon Your Own Lot—or will furnish Lot.
RENT PAYING TERMS.

The Anonymous Author of England and the English from an American Point of View writes of SPORT in the MARCH SCRIBNER
His comparisons between the Englishman's way of sport and ours are especially interesting.

DAY, FEBRUARY 25, 19

$500
For a Splendid
Player Piano

Victor
Week
Without It?

OF MUSICAL QUALITY.
California Music Co.
BROADWAY, LOS ANGELES, CAL.
Dealers of Los Angeles

OUR NEW HOME
New Engraving Plant

Artists' Materials
Sanborn, Vail & Co.
735 SOUTH BROADWAY.

The Anonymous Author of
England and the English
from an American Point of View
writes of
SPORT
in the MARCH
SCRIBNER

Los Angeles Office of
The San Francisco Chronicle
Ramona Book Store
516 South Broadway
Advertisements and Subscriptions Received
F. A. TAYLOR

The Owl Drug Co.

Eczema

GOOD WAY GO EAST
TICKETS & INFORMATION
50 SPRING ST. & FIRST ST.

Knabe Piano
The Wiley B. Allen Co.
416-418 So. Broadway

New Spring ...
at the Fashion
The Knickerbocker
549 South Broadway

ONE PRICE; PROMPT DELIVERY
Pease Bros. Furniture
640-646 SOUTH HILL

EXPOSED.

FIND A JOKER IN PILOT BILL.

Measure Is Now Before the Legislature.

Creates a Gigantic Tax on All Shipping.

Would Nip San Pedro's Trade in the Bud.

Prompt action is needed to defeat Assembly Bill No. 423, relating to port charges at San Pedro. Ostensibly it is intended to reduce costs, and to encourage steamers calling at port. It has been kept very quiet and only within the last forty-eight hours have the steamship companies unearthed the "joker" that, if enacted, will ruin the budding foreign sea trade of Los Angeles' harbor.

The present law provides the following rates for pilotage: At the outer anchorage, in and out of the bay, vessels under 500 tons, $5 per foot draught; those above that figure 10 cents for each ton of gross registered tonnage; whaling or fishing boats, $1 per foot draught. If a vessel is spoken and the pilot's services declined he is entitled to one-half the legal fee. Coasting vessels are charged only when the pilot is actually hired. For pilotage over the bar at Dead Man's Island, boats of over 500 tons gross register, pay $5 per foot and 5 cents per ton.

The new law reduces the fee to $3 per foot draught for boats under 500 tons, and 3 cents additional for each ton gross register for vessels above 500 tons. The steamship companies were highly pleased when they heard of the bill, but when they saw its text their feeling changed very suddenly. Here is the "joker," found in Section 9 of the bill, Assembly No. 423, as follows:

THE JOKER.

"The rates above given are compulsory and must be paid by every vessel spoken, inward or outward bound, except vessels under enrollment and licensed and engaged in the coasting trade between the port of San Pedro and other United States ports, and vessels engaged in the whaling or fishing trades, which shall be exempt from all pilotage, unless a pilot is actually employed." The fee is cut in half when an inbound vessel is not sighted until inside the bar.

The Robert Dollar Company has just begun having its vessels plying to the Orient call at San Pedro about every sixty days. These steamers are coming with very light cargoes for San Pedro and the owners are shipping some goods on their own account to make up a load. For instance, the "M. S. Dollar" came in January 3 from China and Japan with only 115 tons of general merchandise for this section. The "Hazel Dollar" is due today with 136 tons of cargo and the "Bessie Dollar" is en route, but with what cargo is not known yet.

Under the present system captains can bring their boats in themselves, and have regular pilot's licenses. If it were necessary the companies could keep a pilot here under salary, but under the proposed law this will be stopped, and Capts. Hamilton and Johnson, the official pilots appointed by the State, will have an absolute monopoly. Steamers to and from the Orient will have to pay about $300 every trip to get in and out of San Pedro, for what they can now do for $50 to $75. Thus, while purporting to lower the rates, now too high, in fact, this bill raises them to a point that will drive all deep sea trade away.

The Dollar company has written to its agent here and to the Associated Jobbers, asking that prompt action be taken to kill this part of the bill. It has been apparently little known and looks very much as though some one were trying to slip it through on the sly.

WOULD KILL SHIPPING.

A few weeks since the steamer Curacao, plying to Mexican ports, began to call at San Pedro, and Los Angeles merchants are just starting to open trade with Guaymas, Altata, Mazatlan, Manzanillo and Acapulco. Put this bill into effect and it is admitted to be very doubtful if the calls will continue. The cargoes are necessarily small and must be gradually increased.

Negotiations are on to get the Cosmos liners, plying to South America and to Europe via Cape Horn, and the French liners of the Chargeur Reunis on the same route to call. It will be a very hard matter to get them in the face of a tax like this. Arrangements have been made for the South American steamers of W. R. Grace & Co. of San Francisco to call on each trip. They are doing it now, but the local steamship agents say they will cease if they are mulcted in this fashion.

FINDS BIG PEARL ON DESERT.

Dr. Green, English Geologist, Takes Valuable Jewel from Shell of Fossil Clam.

[ASSOCIATED PRESS NIGHT REPORT.]

RENO, Feb. 24.—The following story comes from Goldfield:

A discovery, which for its unique character has seldom been equaled in this State, has just been disclosed through the presence in Goldfield of Dr. Samuel F. Green, a geologist and mineral expert of England.

Dr. Green, who is a mineralogist for several of the largest concerns in the East, was exploring the formation of the Indian Springs oil fields, when he encountered a highly fossilized strata which contained fossils of prehistoric animals and reptiles.

He broke open a number of ancient oyster shells, and in one of them discovered a perfect pearl, pure white, and weighing nearly 150 carats.

Dr. Green has refused a sum for the pearl which would buy a hundred "water jewels" of ordinary size.

OBITUARY.

A. L. Patterson.

CHICAGO, Feb. 24.—A. L. Patterson, one of the oldest newspaper men in Chicago, and business manager for the Chicago Times when that paper was in existence, is dead. General ill-health is given as the cause. Mr. Patterson was born in Fredonia, N. Y., in 1831 and before coming to Chicago had been with Detroit papers.

BIG LINER RUNS AGROUND.

NEW YORK, Feb. 24.—While trying to grope her way into New York harbor through a blinding fog today, the steamer Kaiser Wilhelm II, from Bremen, ran aground on the edge of Gedney Channel, and was stuck fast for several hours. There were nearly 1600 passengers on board. As the bottom of the bay is either mud or sand, it is believed the steamer suffered no damage. The accident was reported by wireless. The steamer was floated soon after noon.

REAL LADY'S SKIRTS LOW.

Milwaukee Judge Calls Fourteen Inches of Hosiery Too Much to Display.

[BY DIRECT WIRE TO THE TIMES.]

MILWAUKEE, Feb. 24.—[Exclusive Dispatch.] How high can a woman hold her skirt on a damp night and still remain a lady?

It was up to Judge Neelen, in the District Court, today to decide it, and he made a ruling that will apply to all future cases, when he fined Miss May Walters $5 for getting past the "lady" stage.

Patrolman Becker was the etiquette expert, and he said that when a woman's skirt was up fourteen inches in the rear, nine in front, and had a waist attached which was more or less peek-a-boo that the limit had been reached.

The court held accordingly, and duly approved the arrest of Miss Walters.

SUFFRAGETTES.

(Continued from First Page.)

Friends and foes of the proposed legislation were very busy but kept strictly apart. Many sought out Legislators for personal pledges of votes. Rev. Anna Howard Shaw, president of the National Woman's Suffrage Association, led the forces of the suffragists, making the principal arguments in their behalf.

Many of the Senators and Assemblymen cheerfully submitted to the buttonholing and when the proceedings began stood about the chamber, for seats were at a premium, and listened to the arguments pro and con.

"Where is Mrs. Mackay?" the suffragists were asking, for it was noticed that some of the prominent women billed to appear were not present.

"Oh, she could not leave her child, Helen, who is ill," was the reply. And then, too, Clarence Mackay had an operation on his hand the other day, both of which kept Mrs. Mackay from appearing.

Another woman could not come because it was her maid's day out and still another sent her husband, Alphonse Major of Brooklyn, because she was too tired to go. Mrs. Harriet Stanton Blatch was the busiest person one could imagine. She expected a whole car's reinforcement at Poughkeepsie, but President Taylor of Vassar had decided without the suffragists reckoning, and of twenty of the students who had promised to come, two appeared.

A flashlight set off by a brigade of photographers made some of the women scream.

Mrs. William Northrop of Buffalo, was applauded all over the house when she said:

"We have too much suffrage already."

She scored the political and social conditions in Colorado, Idaho, Utah and Wyoming. She caused a demonstration by stating:

"In Wyoming women have voted for forty years and Wyoming is the only State that legalizes gambling."

Mrs. Frank J. Shuter of Buffalo, president of the Western New York Federation of Women's Clubs, spoke in favor of woman suffrage. She represented the largest sectional federation in the United States, its membership being 22,000.

PRESIDENT AT FUNERAL.

Mr. Roosevelt and Family Attend Simple Burial Service for Stewart Douglas Robinson.

[ASSOCIATED PRESS DAY REPORT.]

NEW YORK, Feb. 24.—President Roosevelt and Mrs. Roosevelt and daughters, Mrs. Nicholas Longworth and Miss Ethel Roosevelt, were in this city today to attend the funeral of Stewart Douglas Robinson, the President's nephew. The young man was killed by a fall from the window of a dormitory at Harvard University Saturday night. Mrs. Roosevelt and her son, Kermit, came over from Washington yesterday and the President and his daughters, Rear-Admiral W. S. Cowles and Mrs. Cowles and Secretary Loeb arrived this morning.

The funeral party proceeded to the Protestant Episcopal Church of the Holy Communion, where the burial ritual was read by Rev. Henry Mottet.

TO EAT ROAST MONKEY.

Canadian Camp Will Banquet at Hotel Astor—Grilled Boa Constrictor a Delicacy.

[ASSOCIATED PRESS NIGHT REPORT.]

NEW YORK, Feb. 24.—Deviled whale blubber, grilled boa-constrictor and roast monkey are among the delicacies on the menu of the seventh annual dinner of the Canadian Camp, which will be held at the Hotel Astor on Tuesday evening, March 2.

Great disappointment has been expressed because a consignment of dried elephant from Calcutta has been delayed in shipment.

There will be speeches at the dinner, provided the speakers survive the repast.

MARSHALL PASS OPEN.

Snow from Five to Twenty Feet Deep and Trains Creep Slowly Out.

[ASSOCIATED PRESS NIGHT REPORT.]

PUEBLO (Colo.) Feb. 24.—After being blockaded by heavy snows for two weeks, Marshall pass was opened for traffic today.

Denver & Rio Grande train No. 316 arrived here today, after making the seventy-two miles from Gunnison in five days. Another train, arriving today, traveled thirteen miles in twelve hours.

Trainmen say the snow is from five to twenty feet deep.

General Manager Ridgway walked two miles on snow shoes Friday to take provisions to passengers who were almost without food.

The Anti-Compulsory Vaccination Society of Chicago, declaring formally that inoculation is unhealthful and dangerous, has begun a new campaign to resist further coercion along the line.

LIFE'S SEAMY SIDE.

GIRL USES DIRK IN COURTROOM.

Betrayer's Victory Followed by Deep Thrust.

Beautiful Arkansas Woman Is Driven Desperate.

Her Victim Cannot Recover, State Physicians.

[BY DIRECT WIRE TO THE TIMES.]

MEMPHIS (Tenn.) Feb. 24.—[Exclusive Dispatch.] Driven to desperation because a demurrer in the indictment of John W. Jones had been sustained, Miss Lizzie Kissee, 18 years old, who had caused Jones's arrest, drove a long-bladed dirk knife to the hilt in Jones's body in the courtroom at Salem, in Fulton county, Arkansas, this afternoon.

Jones sank, groaning, to the floor; the girl withdrew the knife and stood over her victim, holding the weapon above her head.

The girl was at once arrested and is held pending the death or recovery of Jones, who, physicians say, cannot recover.

Jones is a grocer of Mammoth Springs, Ark., while Miss Kissee is connected with a prominent family and is considered one of the most beautiful women in Fulton county. She lives with her widowed mother at Afton.

Miss Kissee became a mother last summer, and it is said Jones promised to marry the girl. Jones later married another girl.

FOILED.

SUITCASE WAIL CINCHES DOCTOR.

BARKEEPER RESCUES BABY FROM SUPPOSED MURDER PLOT.

Well-Known Minneapolis Physician Arrested on Suspicion of Criminal Intention—Infant Taken to Hospital, and Will Live—Police Discover Mother in Hotel.

[BY DIRECT WIRE TO THE TIMES.]

MINNEAPOLIS (Minn.) Feb. 24.—[Exclusive Dispatch.] Carried in a suitcase by Dr. William C. Vandamme, a well-known physician, a baby less than a day old, was rescued from an alleged murder plot by a bartender in a Washington-avenue saloon this afternoon. Connected with the case is a mysterious young man who cannot be found and a woman of 26, the mother of the infant.

Dr. Vandamme entered the saloon, and after placing a suitcase he carried on the bar, he ordered several drinks. A faint cry from the case aroused the suspicions of Carl Thoreson, the barkeeper, who opened the case before Vandamme could offer resistance. A perfectly-developed baby boy was found on the inside. The infant was taken to a hospital and will live. Dr. Vandamme was placed under arrest.

After a vigorous sweating Vandamme admitted his identity and said that he had taken the baby from the St. Lawrence, a second-class hotel. The physician refused to offer any explanation as to what he was going to do with the infant. At the hotel the police learned that the child had been born early in the day to a young woman giving the name Mrs. Charles Johnson. She is in a serious condition and cannot be questioned.

Vandamme was recently released from the State prison at Stillwater, where he served four years for criminal practice.

TOOK EVERYTHING IN SIGHT.

RENO MAN DISAPPEARS.

[ASSOCIATED PRESS NIGHT REPORT.]

RENO, Feb. 24.—"Wanted for Felony," are the words, in big, black type, printed across circulars sent out today by Sheriff Ferrel of Reno, calling for the arrest of Frank J. Grunenthal.

Grunenthal came here from San Francisco about a year ago, broke into newspaper work, was defeated for Assemblyman at the last election, and then engaged in the poultry business.

A week ago his business was closed, and he disappeared after borrowing from his women customers, passing worthless checks and mortgaging his business property that he did not own, to several different persons. His wife has a divorce suit pending in the local courts.

INTERNATIONAL CROOKS.

FAKE RACES CHARGED.

[ASSOCIATED PRESS DAY REPORT.]

LITTLE ROCK (Ark.) Feb. 24.—That their field of operations extended over the entire country and their victims number nearly a hundred thousand and that almost a million dollars has been secured in the last two years, is the declaration of the officials who caused the arrest yesterday of J. C. Maybray and three alleged confederates, leaders, it is charged, of a thoroughly organized band of swindlers, on a charge of using the mails to defraud.

In searching the effects of Maybray last night, records were found giving the names, the authorities declare, of men who were victimized, as well as those of over 300 others, stationed in every State in the Union, and several provinces in Canada, whom, the officials assert, acted as agents of the men.

During their residence in Little Rock the quartette occupied a home in Pulaski Heights, a fashionable suburb. A suite of offices in a downtown office building completed the local background for their operations which, it is alleged, were to arrange bogus wrestling matches and horse races.

When arrested the men gave their names as J. G. Maybray, F. M. Clark, J. M. Johnson and Isadore J. Warner. They were identified with T. C. Cavanaugh of New Orleans, who declared that he lost $35,000 on a previously prearranged wrestling match.

BATTLE WITH GYPSIES.

FIVE KILLED.

[ASSOCIATED PRESS DAY REPORT.]

CULIACAN (Mex.) Feb. 24.—Two women and three men were killed and another woman injured in a battle between a gang of mountaineers and a band of gypsies on the road to Mazatlan, news of which has just reached here. Encountering the gypsies on the road, the mountaineers demanded that the gypsy women attend a nearby dance with them. Upon the refusal of the women to accompany them, the mountaineers opened fire and two of the women fell dead, and another badly wounded. The mountaineers then fled, but were pursued by the gypsy men, who finally succeeded in killing three of the murderers of their women.

Breath Odors Removed by Charcoal

Onions, Tobacco, Decaying Food, Alcohol, Stomach Gases and Impurities Foul the Breath, Charcoal Purifies It.

A Trial Package of Stuart's Charcoal Lozenges Sent Free by Mail.

The stomach and digestive canal of man fills with gases from fermenting and decaying food. Such gases impregnate the breath, filter through the system, spread disease and in large quantities extend the stomach so that it shuts off heart action and death sometimes results.

Pure, simple willow charcoal absorbs gas at once and stops impure food fermentation. It sweetens the stomach, kills the effect of all odors such as liquor, tobacco, onions, etc., or at least prevents them from causing impurities to arise.

The willow is renowned for its curative properties and ancient legendary lore is filled with its use, by barbarians and civilized men. As early as 500 B.C. the ancient Chaldeans were sagely curing disease by charcoal and every monastery of the old world healed the sick and cured the drunkard by using powdered willow charcoal.

Stuart's Charcoal Lozenges are pure willow charcoal, compressed with honey into a delicious lozenge. They contain nothing but sweet willow charcoal and honey. One may eat a box of them and feel only benefit from so doing. Two or three after a meal will be a sufficient guard against bad breath and the same amount eaten just before bedtime will insure a pure breath upon arising the next morning.

Stuart's Charcoal Lozenges tone up the blood, the liver and the stomach. They are great laxatives also, but eating large numbers of them does not increase their effect in a painful manner upon the bowels.

They are gentle, powerful and pure and their popularity and tremendous sale give them the stamp of public approval. Go to your druggist today and buy a box, price 25 cents, or send us your name and address and we will send you a trial package by mail free. Address F. A. Stuart Co., 200 Stuart Bldg., Marshall, Mich.

VICTIM OF MASKED MEN.

E. Nichols of No. 5219 Monte Vista street reported to the East Side police last night that he was held up by two masked highwaymen in front of his home about 8 o'clock and robbed of a gold watch and $1.45 in money. Nichols says both men were masked, one was tall and the other short, and both wore dark clothes. One covered him with a revolver while the other searched his pockets.

CRIME BRIEFS.

Quick Road to Prison.

MODESTO, Feb. 24.—Committed a burglary at midnight last night, arrested at 6 o'clock this morning, and sentenced at 1:35 p.m. to five years in the San Quentin Prison, was the experience of F. R. Carson, who said he came recently from Philadelphia. Carson broke into a saloon last night and stole $15.

Murdered While Under Arrest.

MALVERN (Ark.) Feb. 24.—While in custody of a constable, being conveyed to jail on a charge of having threatened to kill his wife, from whom he had separated, B. H. Hunicutt fired on and killed his 14-year-old brother-in-law, John Hartzell, and wounded Mrs. Hunicutt, near here, yesterday. Hunicutt escaped.

PAY FINES FOR REBATING.

Illinois Terminal Association and Illinois Glass Company Plead Guilty.

[ASSOCIATED PRESS NIGHT REPORT.]

SPRINGFIELD (Ill.) Feb. 24.—After pleading guilty today to rebating in the case of a shipment of glass to California, the Illinois Terminal Association was fined $4000 and costs, and the Illinois Glass Company $12,000 and costs.

Both paid. According to charges made by the Interstate Commerce Commission, when the order for a carload of glassware was hurried to Gas City, Ind., the car was partly loaded with glassware, and was then billed through to Alton. At Alton more glass from the factory there was put in, and the car reshipped to California, just as though it had been billed through from Gas City. The companies thus were able to get the car through to California at a saving of $15 to $20.

STUDENTS TO BUILD AEROPLANE.

Two Columbia Men Expect to Make Ascension for Class Day Exercises.

[ASSOCIATED PRESS DAY REPORT.]

NEW YORK, Feb. 24.—Two Columbia students have completed plans for the construction of an aëroplane. They are Ernest Wendell and G. C. Loening, both members of the Columbia Aëro Club.

The machine will be about forty feet long and twenty-five feet wide, of the bi-plane type.

By commencement day it is expected the aëroplane will be ready and that a flight on it in Southfield will be made a part of the class day exercises.

NINE RESCUED FROM TUNNEL.

SEATTLE, Feb. 24.—The nine men imprisoned in a sewer tunnel cave-in on the grounds of the Alaska-Yukon-Pacific Exposition since 9:30 o'clock yesterday morning were liberated at 6:50 this morning, and the body of one dead man was recovered. At least one more corpse is known to be still buried in the shaft. Those released are:

John D. Harrington, Daniel Horan, Thomas McNamara, miners; W. Gregory, John Mahoney, Martin Vissers, J. Quiellon, concrete workers, and Dan McGinnis, carpenter.

The dead are:

DUNCAN ROBERTSON.
AUGUST STANGEL.

Missing:

F. W. JONES, may be in débris.

The liberated men showed clearly the great strain to which they had been subjected, and as they crawled and were half-dragged from the shaft, the scene was dramatic. The rescued and rescuers crowded about each other to grasp hands, while tears coursed down the cheeks of the men.

Alberhill Coal, $8.50 Per Ton.
Makes no soot. Main 737, F1606.

Household Conveniences

The Popular Chafing Dish

Plain and fancy designs, $5.50 up to $15.00.
Chafing dish sets, $35.00.
Baking dishes, $1.75 up to $4.25.
Spoons, forks, in fact, every desirable Chafing Dish requirement at reasonable prices.

The Finest Enamel Ware

made in Austria imported DIRECT by us.
In white, light blue and mottled.
Sauce Pans, in all sizes and variety of shapes, with and without covers, ranging in price from 30c to $1.65.
Deep Berlin Kettles, 95c up.
Stock Pots, 14 qts., $2.15.
Cullenders, Soup Strainers, Ladles, Shirred Egg Pans and many similar kitchen conveniences.

Baskets

Durable German Willow Clothes Hampers, in many sizes—$2.50, $3.00 and up.
The handy market basket, 10c up to $1.25.
Convenient Lunch Baskets.
Waste Baskets.
Satchel Baskets and Japanese Suit Cases, 85c and up.

H. JEVNE CO.
Broadway and Sixth Street
208-210 South Spring
NEW PHONE NUMBERS
Home 10651
Sunset B'way 4900

The BEST FLOUR In Los Angeles

You KNOW it's best soon as you taste the bread. Capitol Flour contains no cellulose and more gluten — therefore the bread is inevitably better
Every Sack Guaranteed
Capitol Milling Co.

The PURITY of our confections appeals to intelligent persons. No injurious effects follow the eating of our candies.
PIG AND WHISTLE CO.
On Broadway between 2nd and 3rd Sts.
Next to the City Hall

Keen Kutter Tools
Full Assortment
Canfield Hardware Co.
537-39 So. Broadway

We'll Sell You
Furniture
For your entire home
$10 down—$10 per month.
COLYEAR'S
509-511 So. Main St.

Broadway Department Store
Home 10571 Sunset Broadway 4944
Broadway Cor. 4th Los Angeles Arthur Letts

Semi-Annual Sale

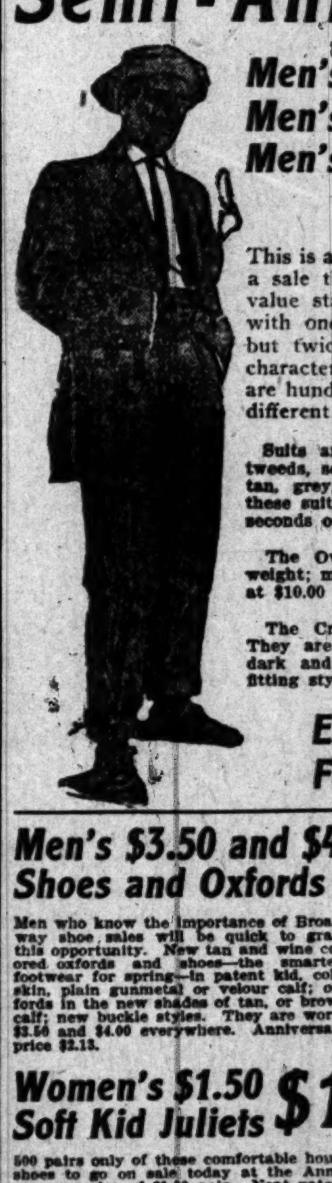

Men's Suits
Men's Overcoats
Men's Cravenettes
$5
$10 TO $15 VALUES

This is a sale that marks a value epoch—a sale that is never approached in the value standpoint. Men are not satisfied with one suit, because this sale comes but twice a year, and values of this character are few and far between. There are hundreds of the best styles in all the different sizes for men and young men.

Suits are made of good woolen worsteds, tweeds, serges, in the new shades of brown, tan, grey, also plain blue. We guarantee these suits to be perfect in workmanship—not seconds or shop-worn goods.

The Overcoats are in medium or heavy weight; medium or long lengths. Formerly sold at $10.00 and $12.50.

The Cravenettes are going like wildfire. They are made of all wool materials, both dark and light patterns, in the long, loose fitting styles. Just about 35 of these remain.

Extra Facilities For Quick Service

Men's $3.50 and $4.00 Shoes and Oxfords $2.13

Men who know the importance of Broadway shoe sales will be quick to grasp this opportunity. New tan and wine colored oxfords and shoes—the smartest footwear for spring—in patent kid, colt-skin, plain gunmetal or velour calf; oxfords in the new shades of tan, or brown calf; new buckle styles. They are worth $3.50 and $4.00 everywhere. Anniversary price $2.13.

Women's $1.50 Soft Kid Juliets $1

500 pairs only of these comfortable house shoes to go on sale today at the Anniversary price of $1.00 pair. Neat patent tips, seamless vamp, with rubber heels. Plenty of all sizes—$1.00.

Infants' 50c Soft Sole Shoes . . 13c
It's an anniversary price from the Children's Shoe Department. These are fancy, soft sole shoes. A clean-up of our regular 50c line. Big range of assorted patterns; pr. 13c.

Gilt Edge Polish 8:13 to 9:13 . . . 13c
Just for one hour, beginning at 8:13, we'll sell Gilt Edge Shoe Polish. Not more than one to a customer. None delivered. No phone orders; 25c regularly, at 13c.

Anniversary Grocery Sale

Armour's Ham, Gold Band, Pound	13¾c	7 Large Bars Pearl Soap at	25c
10 Pounds Sugar, with Grocery Order	52c	3 Cakes Hand Soap "Old Dutch"	25c
½-Sack of Flour, Apple Blossom	72c	3 Pounds Raisins, London Layer	25c
25 Lbs. of Potatoes, Fancy Northern	49c	2 Pounds Peaches, Evaporated	15c
2 Lbs. La Premier Butter, Fancy Creamery	80c	2 Large Pkgs. of Seeded Raisins	15c
2-Lb. Brick of Butterene, Armour's Magnolia	35c	Pound of Cocoanut, Long Shredded	15c
Irish Mackerel, Fancy Fat, at	10c	35c Can Asparagus	25c
Pound of California Cream Cheese	19c	Can Apricots, Choice Table, at	10c
7 Pounds of Prunes, Santa Clara	25c	2 Pkgs. Sanitarium Corn Flakes	15c
2 Pounds of Prunes, Fancy Santa Clara	15c	3 Cans of Salmon, Choice Pink	25c
		Large Package Gold Dust	18c

OLDEST & LARGEST SAVINGS BANK IN LOS ANGELES
SECURITY SAVINGS BANK
SECURITY BUILDING 5TH & SPRING ST.
CAPITAL AND RESERVE OVER $1,300,000.00
RESOURCES OVER $20,000,000.00

OUR AIM

It is the aim of our management to impress upon each depositor the assurance that his account receives careful attention, whether it is large or small. Every courtesy consistent with prudent banking is uniformly extended to all patrons, while our unexcelled equipment affords every facility for prompt and accurate service.

OFFICERS
J. F. SARTORI, President
M. S. HELLMAN, Vice-Pres.
JOHN E. PLATER, V.-Pres.
CHAS. H. TOLL, Vice-Pres.
W. D. LONGYEAR, Cash. & Sec.
T. Q. HALL, Asst. Cashier
C. W. WILSON, Asst. Cashier
J. H. GRIFFIN, Assistant Secretary

Over 49,000 Depositors
4% Interest on Savings Accounts
And on Six Months' Certificates of Deposit

THE SAFE DEPOSIT AND STORAGE DEPARTMENT IS THE LARGEST AND BEST EQUIPPED IN THE WEST

HUDDEL
THE SECRET
Of the extraordinary prestige enjoyed by these old reliable Dental Rooms lies right in the QUALITY Dentistry we do ... dependence can be placed ... the best we claim for it. ...

The Approval of an Exacting Public ... a dentist to obtain. Our dental work has stood the test ...
Reliable Work—Prices Reasonable. Office Hours—8 to 6. Sundays, 9 to 1.
Dr. W. F. Huddel
202½ S. Broadway, Cor. Second, Over Drug Store, Front Rooms 20-24.

THE LATEST SPORTING NEWS, LOCAL AND TELEGRAPHIC.

ASTONISHMENT.

GOLFERS GET GREAT SHOCK.

Fredrickson Is Defeated by Nat Wilshire.

Paul Hunter Easily Wins His Match With Eaton.

Finals in All Events Are to Be Played Today.

The unexpected happened yesterday in the golfing world over at Annandale course, where the men's amateur championship of Southern California will be finished today.

It came in the defeat of William Frederickson of the Los Angeles Country Club by his team-mate Nat Wilshire, in the semi-finals and there was nothing close about it, for the score at the end was 4 up and 3 to play. It was just another case of bad temper, and half way through the match when Freddie let that temper get the better of him the contest was over. His drives, approaches and putts were entirely out of line with what he generally shows and in the circumstances Wilshire had no trouble in winning.

Nat played good golf at all stages and yet it was a big surprise to the enthusiasts to see him beat Frederickson by such a large score, for Wilshire's handicap is 3, while Frederickson has a plus 2 handicap. Frederickson is by far the better player in the Los Angeles Country Club and his defeat naturally astonished the enthusiasts.

Paul Hunter, the young Chicago player, had no difficulty in winning his half of the semi-final from M. H. Eaton, the score being 6 up and 5 to play. Hunter merely played his usual steady game and walked away from his older opponent. Hunter and Wilshire are to play the final today at 36 holes, 18 holes both morning and afternoon.

OTHER RESULTS.

In the semi-finals of the beaten eight of the sixteen which qualified, E. R. Williams beat S. M. Harding, 1 up, and A. H. Braly defeated F. W. Jacobs 1 up at the nineteenth hole.

In the semi-finals of the first eight of the second sixteen E. S. Armstrong beat E. S. Hunter, 4 up and 3 to play, and W. R. Millar beat F. P. Hixon, 5 up and 4 to play. In the second eight of the second sixteen H. Whipple beat H. B. Wrenn, 1 up and W. Cosby beat A. Stillwell, 2 up.

These results will bring Paul Hunter and Nat Wilshire in the final for the championship; Braly and Williams in the final of the beaten eight of the first sixteen; Armstrong and Millar in the final of the first eight of the second sixteen and Whipple and Cosby in the final of the second eight of the second sixteen. There are a first and second eight in both the first and second sixteen.

The finals will be played today, the championship between Hunter and Wilshire to be 36 holes and the others to be 18 holes.

As a finale to the championship there will be a consolation event today which can be played either morning or afternoon. It will be open to all those who started out for the championship and did not win a prize and about fifty players are eligible. The programme will be 18 holes handicap match play against bogey and there will be a first, second and third prize.

ATHLETICS AT HEMET.

Grammar School Teams Defeat Perris School in First Meet Ever Held in the Locality.

HEMET, Feb. 23.—The Hemet grammar school won the field day contest yesterday, with the Perris grammar school, on the grammar school grounds, by the score of 55 2-3 to 17 1-3. It was the first contest ever held here.

Some of the contests were close and showed some surprisingly good work on the part of the boys who made their first appearance in competition yesterday.

The Hemet grammar school girls defeated the High School team in basketball by the close score of 9 to 8, a banner being presented to the winners.

In a tennis match between the Hemet and Perris grammar schools, Perris won both sets by scores of 6 to 3 and 6 to 4. Each of the winners was given a badge.

The Hemet grammar school cadets gave an exhibition drill. The summary of the track events was as follows:

The fifty-yard dash: Wilbur Dow, (H.) won; Fred Greer, (H.) second; Albert Thompson, (P.) and Jean Stone, (H.) tied for third; time 6 2-5s.

Shot put: Bert Remley, (H.) won; Roy Sinclair, (H.) second; Carl Beatty, (P.) third; distance, 24ft. 9in.

The 100-yard dash: Wilbur Dow, (H.) won; Fred Greer, (P.) second; Jean Stone, (H.) third; time, 12 4-5s.

Broad jump: Fred Greer, (P.) won; distance, 14ft. 5 3-4in.

The 220-yard dash: Walter Dewey, (H.) won; Wilbur Dow, (H.) second; Al Mattison, (H.) third; time, 29s.

High jump: Won by Hemet by default.

The 440-yard dash: Roy Sinclair, (H.) won; Gregg Reay, (P.) second; Al Mattison, (H.) third; time, 1m. 3-5s.

The 880-yard relay race: Won by Hemet, (Jean Stone, Walter Dewey, Al Mattison, Wilbur Dow;) Perris, (Mario Trujillo, Carl Beatty, Fred Greer, Gregg Reay;) time, 2m. 7 1-5s.

Heald's Business College of Riverside defeated the Hemet High School at baseball on the High School grounds yesterday afternoon at 3 o'clock after nine innings of hard playing, by a score of 7 to 6.

The following is the line-up:

Riverside		Hemet
[illegible]dson	pitcher	Lewis
[illegible]hnson	catcher	Rowell
[illegible]ckson	first base	Bartlett
[illegible]Ewen	second base	Ballou
[illegible]Donald	shortstop	Rutherford
[illegible]fman	third base	Nichols
[illegible]	right field	Boughn
[illegible]	center field	Brooke
[illegible]	left field	Hayward

Umpires, Charles Chambers and Dan [illegible].

[illegible]ET SUNSHINE AT SAN JOSE.

SAN JOSE, Feb. 24.—After heavy [illegible]rs this morning, the sunshine [illegible] out to meet the Seattle and Ta[illegible] excursionists who arrived shortly before noon. After lunch at the Vendome, they were taken [illegible] the orchard districts. A re[illegible] was tendered tonight, and at [illegible] o'clock p.m. they proceeded to [illegible]onte.

Alberhill Coal, $8.50 Per Ton. Main 197. F1850. 211 Security Bldg.

George Baer ("Young Prexy,")
who was Occidental's basketball captain and has surprised the coaches and students with his fine running of the dashes on the track.

ALWAYS SOMETHING NEW.

Arcadia Gambling Game Goes on Merrily With the Sports Trying to Guess the Winners.

La Gloria and Progress were the only horses with familiar names to win at Arcadia yesterday, and all the others, with the exception of Ethon in the fourth, had the sports guessing as to where they came from. The list of new ones each day is one of the astonishing features of the Santa Anita proceedings.

Ethon has been due some time and he outran his field in the feature yesterday, with Hasty Agnes setting the pace and then gradually dropping back to make way for the winner and Adriuche, which came up fast in the last furlong and pushed Ethon across the wire.

Results:

Six furlongs: Great Heavens, 108 (Schilling,) won; Hamper, 105 (Howard,) second; Homecrest, 108 (Butwell,) third; time 1:12 2-5. Pert, Strike Out, Minto, French Cook, Queen Grove and Pelleas also ran. Red Mimic scratched.

Three and one-half furlongs: Mike Molett, 109 (Schilling,) won; Sporting Life, 112 (McCarthy,) second; Delmas, 102 (Walsh,) third; time 0:41. Angerona, Ketchel, Miles O'Connell, Sempronetta, Swift MacNeil, Hindoo Star, Charles Fox and Temper also ran. Daredoit scratched.

Six furlongs: La Gloria, 102 (Kennedy,) won; C. W. Burt, 106 (Schilling,) second; Hazelthorpe, 107 (McGee,) third; time 1:12 1-5. Tom McGrath, Creston, Grande Dame, St. Elmwood, Alwin, Pal, Taylor, George, Senator Barrett and Sir Edward also ran. Halket, Kerry, Lord Nelson, The Bear and McChord scratched.

Seven furlongs: Ethon, 103 (Kennedy,) won; Adriuche, 105 (Schilling,) second; Ida May, 95 (Russell,) third; time 1:24 4-5. Whip Top, Hasty Agnes, Fleming and Capt. Kennedy also ran.

One mile and one-eighth: County Clery, 112 (Schilling,) won; Day Star, 109 (Walsh,) second; King of the Mist, 109 (Howard,) third; time 1:53 4-5. Mike Jordan, Bye Bye II, Ed Ball, Homeless, Lord Stanhope, Merlingo and Arragon also ran. Charley Paine scratched.

Five and one-half furlongs: Avados, 107 (Schilling,) won; Chaplet, 109 (Walsh,) second; Sir Agnus, 109 (Powers,) third; time 1:06 1-5. Joseph K. scratched.

One mile: Progress, 116, won; Niblick, 116, second; Pickaway, 116, third. Azo, Dredger, Friar of Elgin, Hannibal Bey, Miss Naomi, Semproni and Sadler also ran. Liberto and Teo Beach scratched.

TODAY'S ENTRIES.

Seven furlongs: Bonton, 96; Bellsnicker, 11; Mary F., *106; Molesey, 109; The Bear, 104.

Four furlongs: Helma S., 109; Kiora, 111; Lady Shaler, 107; Sepulveda, 112; The Wolf, 110.

Six furlongs: Albion H., 104; Belle of Iroquois, *107; Belle Strome, 112; Dextrine, 98; Decklaw, 112; Esther M., 104; Josie S., 112; Jane Swift, *104; Lula G., 93; Mollie Montrose, 109; Pills, 98; Ravaria, 109; Rosslare, 93; Skyo, 103; Teo Beach, 107; Tamar, *99.

One mile: Alleviator, 113; Charley Paine, 113; Ed Ball, 113; Harcourt, *106; Haensel, 110; Lady Kitty, 111; Manila S., 105; Maid of Gotham, 94; Otilo, 96; Pickaway, 113; Progress, 113; Wise Child, 108.

One and one-eighth miles: Albert Star, 103; Alma Boy, 99; Arcourt, 105; Crack Shot, 94; John Louis, 100; Oberon, 105; Rubric, 102.

Seven furlongs: Capt. Burnett, 109; Galves, 106; Haber, 109; Hilgert, 112; Marg. Randolph, 104; Needful, 109; Pr. of Castile, 109; Rey del Mundo, 109; Spohn, 106.

Five and one-half furlongs: Auburndale, 108; Bribery, *107; Ben Stone, 110; Blue Bottle, 114; Coriel, 96; Father Stafford, 101; Likely Dieudonne, 91; McChord, 119; Mad. Musgrave, 99; Reformation, *99; Red Mimic, 101; Shirley Rossmore, 108; Sir Barry, 99; Sink Springs, 119; Tim O'Toole, 119; Tramotor, 119.

*Apprentice allowance.

STANHOPE HANDICAP.

FULLETTA TAKES FEATURE.

[ASSOCIATED PRESS NIGHT REPORT.]

OAKLAND, Feb. 24.—Fulletta, one of the most consistent and popular horses in California, won the Stanhope Handicap at Emeryville today, beating Firestone. Fulletta and Nadzu represented H. G. Bedwell. Taplin got away flying with Fulletta, and the son of Mirthful was never headed.

Returning to the stand, Nadzu ran through a gap in the fence and threw Jockey Clark, but the boy escaped injury.

The weather was fine, but the track was muddy, owing to heavy rains during the early morning hours. Results:

Three and a half furlongs, purse: The King, 106 (Butler,) won; Ollie James, 112 (Scoville,) second; Napa Nick, 104 (Taplin,) third; time 0:43 1-5. Graham E., Aldergulch, Sixteen, J. L. Ligon, Wicket, Ralph H. Tozer and Salian finished as named.

Six and a half furlongs, selling: Keep Moving, 101 (Taplin,) won; Kokomo, 111 (Archibald,) second; Grace G., 109 (Butler,) third; time 1:25. Yakima Bell, Emma G., Constantia, Faneuil Hall, Sangil and Be Brief finished as named.

Six and a half furlongs, selling: Dareington, 115 (Mentry,) won; Deneen, 104 (Cotton,) second; Apto Oro, 101 (Gilbert,) third; time 1:24 4-5. Cuernavaca, Minot, Giovanni Balerio, Basil, Minalto and Little Minister also ran.

Mile and a sixteenth, Stanhope Handicap: Fulletta, 105 (Taplin,) won; Firestone, 120 (Gilbert,) second; Nadzu, 96 (Clark,) third; time 1:50 1-5. Import and Werden finished as named.

Mile and twenty yards, selling: First Peep, 107 (Archibald,) won; Dollie Dollars, 109 (Keogh,) second; Remember, 103 (Ross,) third; time 1:47 3-5. Raleigh, A. Muskoday, Husky, Woolen and Standover also ran.

Six and a half furlongs: Gypsy King, 111 (Gargan,) won; Ace of Diamonds, 100 (Murphy,) second; Gene Russell, 108 (Gilbert,) third; time 1:24 2-5. Banposal, Convent Bell, Fred Bent, Warner Griswell, Carmisa, Mattie Mack and John H., also ran.

Jockey Club Meeting.

NEW YORK, Feb. 24.—There was no meeting here today of the Jockey Club stewards, although it had been generally understood among racing men that such a meeting was to be held. It is not likely any action regarding summer dates will be taken for some time. The date for the Pimlico meeting is set for April 1 to May 15.

OREGON BEATS UTAH.

SALT LAKE CITY, Feb. 24.—The Oregon basketball team of The Dalles defeated the University of Utah today, 35 to 24. Objections to the selection of Manager Teats of the Oregon club as referee may interfere with the game scheduled for Saturday night between the Oregonians and the Salt Lake Y.M.C.A. team, which holds the western championship.

Falls Unconscious.

DETROIT (Mich.) Feb. 24.—A bout between Charles Kennedy of New York and Harry Cobb of Detroit came to an abrupt end in the seventh round at Windsor tonight, when Cobb fell unconscious and his seconds claimed a foul. He was revived after ten minutes. No decision was rendered. Kennedy appeared to have a slight advantage throughout.

Ed Smith Wins.

COLUMBUS (O.) Feb. 24.—Ed Smith of Columbus was given the decision over Mike Donovan of Rochester in a six-round go here tonight.

Welsh and Bronson.

NEW ORLEANS, Feb. 24.—A match was announced today between Freddie Welsh, the English champion lightweight, and Ray Bronson of Cedar Rapids, Iowa, to be held here March 5.

AT THE POST.

COAST LEAGUE GETTING READY.

Prospects Bright for Very Successful Season.

Berry Expects to Grab the Pennant Again.

Teams Will Begin Practice Next Week.

All of the teams of the Coast League will report for spring practice next week, and from every indication the coming season will be one of the most successful the league has ever had.

The fans seem to think the six-club idea will be a winner, and as they have howled for more baseball in Los Angeles for several years, the magnates will give them a chance in four weeks to prove whether or not they will support continuous ball.

The league promises better ball this season than for several years, owing to the fact that there will be six clubs, and while the list of players in each club has not been officially announced as yet, the names which have been given out indicate that the class of ball this year will be fully up to the standard of previous years, and the fans should see enough in six clubs to keep the interest up all year.

A number of good players have been taken by the big leagues, but in baseball as in everything else there are always "others," and no one club has been robbed sufficiently to keep it out of the race. The good players who go East have been developed in this league, and the new ones that step into their shoes may be just as good, for all that any one knows to the contrary.

Concerning the Los Angeles team, President Berry loses Easterly, Gray, Ellis and Oakes, and in their places will have Tozer, Godwin, Daley and Orendorff. Tozer and Orendorff are well known here, while Daley and Godwin come well recommended. Manager Dillon is not worrying about the pennant, for he thinks he will win easily owing to his strong pitching staff. In Nagle, Briswalter, Hosp and Tozer, Dillon will have four very strong ones; while Koestner, Thorsen and Phillips are expected to win their share of the games and may show a high degree of class this year.

NEW PLAYERS.

The new Vernon team is practically an unknown quantity, but Manager Hogan hopes to get together a bunch of players which will give the other teams a run. The line-ups of the teams have been unofficially given several times and many of the old "standbys" will be seen again, while the fans must wait to see what the new ones will do.

The Los Angeles and Vernon teams will, of course, do their work in this city. Portland will train at San Luis Obispo, Oakland at Haywards, San Francisco at home, and Sacramento will probably stay near home also. The San Francisco team will not have time to go into the country, for it has dates with the Chicago White Sox early in March, as has the Oakland, Los Angeles and Vernon teams.

Bernie McKay and Mickey La Longe of the Oaklands, who have been passing the winter in this city, left last night for Oakland and will report with the other Oakland players at Haywards next Monday. Kid Mohler, captain of the San Francisco team, will leave for the north next Saturday. He has been passing the winter at Tropico and will take north with him a young busher named Gervais, who hails from the Tropico section. He is a first baseman and a pitcher, and Mohler intends to try him out as a pitcher, as he has shown more or less class in a number of games in which Mohler saw him work.

"Happy" Hogan has announced that he has purchased outfielder Martinke from the Tacoma team of the Northwestern League.

Dolly Gray is to start for Galveston, Tex., next Monday.

Manager Dillon of the Los Angeles team has all the signed contracts of his players with the exception of Bernard and this bird will probably come through with his some time this summer. It is rumored that he does not intend to play for several months, or until he finishes his course in osteopathy.

In a little fanning bee yesterday several of the local players said they were sorry that Pitcher Graney of the Portland team was to stay in the league this year for he is a dangerous wild pitcher. Dolly Gray declared that in one series last year Graney hit him on the head, arm and hand and had poor Dolly scared to death before the week ended. Mohler added that in one game in Portland last season the San Francisco players left all hope behind when they went to bat, for with Graney pitching and Flynn umpiring they were not only sure of wild umpiring but dangerous heaving.

ELKS GAME SUNDAY.

If the rain gods permit, the long-delayed Elks game between Dillon's team and Hogan's aggregation will be played next Sunday at Chutes Park and while a few of the originally-scheduled players may not be in the line-up there will be a big bunch of good ones to show the fans what baseball is. Overall will not be there to pitch for he is in Chicago by this time, but Dolly Gray will be in the box as one of the heavers for Dillon's team.

Big Bill Burns of the Washington team left last night for Texas and Rube Ellis started for St. Louis.

President Taylor of the Boston Americans will leave San Francisco for Hot Springs, Ark., next Saturday in company with Danzig, Arrelanes and Hooper, the latter being the player Taylor takes from the outlaw State League. Mike Fisher is very sweet on Danzig and says that the big awkward boy played good ball for him on the trip to the Orient this winter.

A number of the local players have been working out this week at the Chutes ground and among others Daley, the new outfielder of the Los Angeles team, has shown well.

The Coast League magnates are not worrying over the actions of the outlaws, for the State League, while doing a lot of blowing about what it intended to do, was chased out of Los Angeles and Sacramento and cannot secure grounds in San Francisco, apparently. Any league that lives on the subscriptions of business men cannot hope to cut any more ice than the outlaws do now.

GIRLS' BASKETBALL.

LINCOLN TEAM WINNER.

The girls' basketball team of the Lincoln Grammar School defeated the McKinley Grammar School yesterday afternoon on the McKinley court, by a score of 34 to 2. Miss Hedgcock played well for the winners.

The line-up:

Lincoln.		McKinley.
Hedgcock	forward	Lournsteer
Packerel	forward	Sponselor
Witherel	center	Lord
Ross	guard	Carson
Walker	guard	Slington

Referee, Gallop.

Lincolns Win Game.

The baseball team of the Lincoln Grammar School defeated the D.S.C. baseball nine yesterday afternoon on the Center-street diamond by a score of 11 to 7. Spain and Williams were the battery for the winners, and Cruikshank and Hoack for the losers.

Saints and Cadets.

The Saint Vincent's High School baseball team is practicing each afternoon for its game next Monday afternoon with Harvard Military School. The college squad is trying to arrange a game with Hogan's Vernon team for one day next week.

TRACK TRIALS WEEKLY.

Coach Stanton Inaugurates Plan to Develop Better Material for Conference Meets.

[SPECIAL CORRESPONDENCE OF THE TIMES.]

CLAREMONT, Feb. 24.—Track trials will be held in the middle of each week from now to the end of the season of Pomona College. The men of inexperience and of about equal ability will thus have an inducement to continue working. Following the adoption of this new plan several new men have turned out.

Kepner, a freshman and center of the basketball team, is one of the new men of promise. His event is the quarter-mile, which distance he can cover without training in 56 seconds. He has a good stride and is in fair physical condition from football and basketball.

Henshaw, a freshman and a candidate for first base on the baseball team, will be in the trials for the broad jump. He can do close to twenty feet at present.

Queen, a junior, is out for the half-mile. He has had experience and is a good judge of pace, but lacks staying powers as yet.

Weinland, center of the football team, and Fuller, left tackle and captain of next year's team, have both promised to report regularly for the hammer. They are each throwing more than 100 feet to begin with.

Davis, a freshman, who promised in form, to be second best man in the sprints, will be ineligible for the Occidental meet on Saturday owing to his studies.

Lorbeer, the basketball guard and high jumper, is getting into shape for the high hurdles but shows little form, as yet.

The revival of spirit which seems to have taken hold of the Pomona boys may give the college a look-in at the conference meet later in the season.

How She Got Rid of Her Fat

Rengo Did It. No Starvation Diet, or Tiresome Exercises Necessary. A Free Trial Package Will Convince You.

A woman's form is essentially one of grace; the lines of beauty vanish as fat accumulates, and instead of beauty we see bulk, and what was once fair becomes a fright.

Rengo will reduce you. It is perfectly safe. You eat it like fruit or candy and easily and safely reduce your fat a pound a day.

For sale by all druggists at $1.00 per full sized box, or by mail prepaid by The Rengo Co., 3257 Rengo Bldg., Detroit, Mich. The Company will gladly send you a trial package free by mail, if you will write them direct to Detroit; no free packages at drug stores.

Rengo is for sale and recommended in Los Angeles by the Owl Drug Co., 320 S. Spring st., and 5th and Broadway; also Hamburger's and the Broadway Department Store.

WESTERN WHOLESALE DRUG CO., Wholesale Distributors.

LOCOMOBILE
Winner of the Vanderbilt Cup. Model L shaft drive at your service for a demonstration.
Model I 7-passenger touring car for immediate delivery.
LOS ANGELES MOTOR CAR CO. Pico and Hill Sts.

NEW RAMBLERS
The Acme of Auto Construction for California Road Conditions
W. K. COWAN, So. Cal. Agent. 1140-42 So. Hope St.

Tourist Los Angeles Cal.
OUR FACTORY IS OPEN FOR YOUR INSPECTION. Come and see us make them. Cor. Main and 10th Streets.
AUTO-VEHICLE COMPANY.

American Locomotive Car
"IT STAYS NEW"
W. P. BOOK, So. Cal. Agt.
1201 So. Main St. F5835

Don't buy a car until you see the
OLYMPIC
"It fits the pocketbook."
H. T. BROWN MOTOR CAR CO.
1136 S. Main St.
F5647. Main 7853.

PREMIER
"THE QUALITY CAR"
1909 4 and 6 cylinder cars ready for delivery
SCHWAEBE-ATKINSON MOTOR CO. (Inc.)
Phones 22068; South 47. Adams and Main.
L. H. Schwaebe, Pres. Robt. Atkinson, Mgr.

Franklin Automobiles

Tire Trouble

Ninety per cent of automobile road stops are due to tire trouble. And it is the weight of an automobile that makes the tire trouble and the heavy expense. Five per cent increase in an automobile's weight adds fifteen per cent to the wear and tear of the tires. Increase the weight one-third and the wear on the tires is one hundred per cent greater. The average water-cooled automobile weighs a third more than a Franklin of same ability. The Franklin is air-cooled. It also has large wheels and large tires—larger in proportion to weight than any other automobile—which makes the wear on the tires still less. So the Franklin solves the tire problem and solves it in the only practical way.

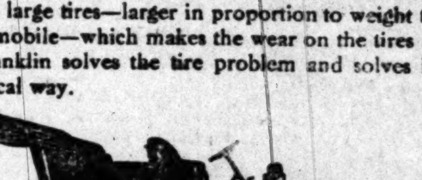

Model D, 28-h.p., $2800. Other four and six-cylinder models from $1750 to $5000.

R. C. HAMLIN,
12th & Olive Sts., LOS ANGELES, Calif.

Wise Talks By The "Office Boy"

"How long have you been married?" asked the friend, who had just returned from a trip abroad. "Six months," was the reply. "And how does matrimony strike you?" inquired the other. "Oh, like a good many of my acquaintances, for money," answered the ex-bachelor. I love money for the same reason I love anything else. I need it. Therefore I work. I should not consider my life well spent if every hour of it were consumed in the effort to buy meal tickets and receipted bills. All other things really worth while are to be had without money and without price. Life is too short and there are too many things to see and do to spend all of it in piling dollars. The callow youth may devote his every thought to the blushing maid. The musician may think, dream and live only music. The long-haired asthetic may worship continuously at Art's altar. The greedy gold gatherer may not look beyond his piles—but life is not thus rounded out. He who has a focus on one thing to the exclusion of all others, robs himself of most of the good things that should come his way. To shut our eyes to the beauties of the world is to miss the joys of the world. To gain knowledge is to gain the capacity to enjoy. We are not punished for the wrong we do, but by it, for the wrongs we do others harm ourselves most of all. It must be a great satisfaction for a man to feel that he can send his son to one of our stores and have him fitted out with a suit or a hat, underwear or shirts, just as carefully, conscientiously and honestly as if he were bossing the job. The Silverwood Stores are one-price stores. Every piece of merchandise is guaranteed. Every salesman is kind, polite and an expert in his line. Our spring goods are on sale. We extend you a cordial invitation to inspect them. Either store.

F. B. Silverwood
Five Stores:
221 South Spring, Broadway & 6th — Los Angeles
Bakersfield — Long Beach
San Bernardino.

National Little Six.
"Ten Years' Experience Making Automobiles."
The Old Reliable NATIONALS
"The All-Ball-Bearing Cars." In new and up-to-date designs and exquisite finish, will arrive February 25. Call or send for catalogue—Now ready.
NATIONAL AUTO COMPANY, California, Arizona, Nevada.
1351 South Main St., Los Angeles.
Some good territory still open. Write us for terms to agents.

R. C. HAMLIN
Franklin Motor Cars
....New Home....
12th and Olive
Main 404 Home F1735

Better be Satisfied Now Than Dissatisfied later.
LOZIER AUTOMOBILES
NASH & FENNIMORE
2414 W. 7th St. Temple 281; 54174

PIERCE
W. E. BUSH, So. Cal. Agency.
Garage and Repairing.
1227-29 SOUTH MAIN.
Home F7901 Main 8478
Members A. D. A. of S. C.

ELMORE
"The Car That Has No Valves"
ELMORE MOTOR CAR CO.
742-44-46 South Olive Street

REO AND KISSELKAR AUTOMOBILES
LEON T. SHETTLER 633 S GRAND AVE

Mitchell's MOTOR CARS
Broadway 3410 Home F[illegible]
Greer-Robbins Company [illegible] So. MAIN ST.

Champion Stock Car of the World.
THOMAS FLYER
The Little 6-Cylinder, weight only 2500 pounds, $3000.
Thomas Motor Car Co. 413 West Seventh, Cor. Olive.

THE LATEST SPORTING NEWS, LOCAL AND TELEGRAPHIC.

ASTONISHMENT.

GOLFERS GET GREAT SHOCK.

Frederickson Is Defeated by Nat Wilshire.

Paul Hunter Easily Wins His Match With Eaton.

Finals in All Events Are to Be Played Today.

The unexpected happened yesterday in the golfing world over at Annandale course, where the men's amateur championship of Southern California will be finished today.

It came in the defeat of William Frederickson of the Los Angeles Country Club by his team-mate Nat Wilshire, in the semi-finals and there was nothing close about it, for the score at the end was 4 up and 3 to play. It was just another case of bad temper, and half way through the match when Freddie let that temper get the better of him the contest was over. His drives, approaches and putts were entirely out of line with what he generally shows and in the circumstances Wilshire had no trouble in winning.

Nat played good golf at all stages and yet it was a big surprise to the enthusiasts to see him beat Frederickson by such a large score, for Wilshire's handicap is 3, while Frederickson has a plus 2 handicap. Frederickson is by far the better player in the Los Angeles Country Club and his defeat naturally astonished the enthusiasts.

Paul Hunter, the young Chicago player, had no difficulty in winning his half of the semi-final from M. H. Eaton, the score being 6 up and 5 to play. Hunter merely played his usual steady game and walked away from his older opponent. Hunter and Wilshire are to play the final today at 36 holes, 18 holes both morning and afternoon.

OTHER RESULTS.

In the semi-finals of the beaten eight of the sixteen which qualified, E. R. Williams beat S. M. Harding, 1 up, and A. H. Braly defeated F. W. Jacobs 1 up at the nineteenth hole.

In the semi-finals of the first eight of the second sixteen E. S. Armstrong beat E. S. Hunter, 4 up and 3 to play, and W. R. Millar beat F. P. Hixon, 5 up and 4 to play. In the second eight of the second sixteen H. Whipple beat H. B. Wrenn, 1 up and W. Cosby beat A. Stillwell, 2 up.

These results will bring Paul Hunter and Nat Wilshire in the final for the championship; Braly and Williams in the final of the beaten eight of the first sixteen; Armstrong and Millar in the final of the first eight of the second sixteen and Whipple and Cosby in the final of the second eight of the second sixteen. There are a first and second eight in both the first and second sixteen.

The finals will be played today, the championship between Hunter and Wilshire to be 36 holes and the others to be 18 holes.

As a finale to the championship there will be a consolation event today which can be played either morning or afternoon. It will be open to all those who started out for the championship and did not win a prize and about fifty players are eligible. The programme will be 18 holes handicap match play against bogey and there will be a first, second and third prize.

ATHLETICS AT HEMET.

Grammar School Teams Defeat Perris School in First Meet Ever Held in the Locality.

HEMET, Feb. 23.—The Hemet grammar school won the field day contest yesterday, with the Perris grammar school, on the grammar school grounds, by the score of 55 2-3 to 17 1-3. It was the first contest ever held here.

Some of the contests were close and showed some surprisingly good work on the part of the boys who made their first appearance in competition yesterday.

The Hemet grammar school girls defeated the High School team in basketball by the close score of 9 to 8, a banner being presented to the winners.

In a tennis match between the Hemet and Perris grammar schools, Peris won both sets by scores of 6 to 3 and 6 to 4. Each of the winners was given a badge.

The Hemet grammar school cadets gave an exhibition drill. The summary of the track events was as follows:

The fifty-yard dash: Wilbur Dow, (H.) won; Fred Greer, (H.) second; [illegible]bert Thompson, (P.) and Jean Stone, (H.) tied for third; time 6 2-5s.

Shot put: Bert Remley, (H.) won; [illegible]y Sinclair, (H.) second; Carl Beatty, (P.) third; distance, 24ft. 9in.

The 100-yard dash: Wilbur Dow, (H.) won; Fred Greer, (P.) second; Jean Stone, (H.) third; time, 12 4-5s.

Broad jump: Fred Greer, (P.) won; distance, 14ft. 5 3-4in.

The 220-yard dash: Walter Dewey, (H.) won; Wilbur Dow, (H.) second; [illegible]l Mattison, (H.) third; time, 29s.

High jump: Won by Hemet by default.

The 440-yard dash: Roy Sinclair, (H.) won; Gregg Reay, (P.) second; [illegible]l Mattison, (H.) third; time, 1m. 3-5s.

The 880-yard relay race: Won by Hemet, (Jean Stone, Walter Dewey, [illegible]l Mattison, Wilbur Dow;) Perris, (Pario Trujillo, Carl Beatty, Fred Greer, Gregg Reay;) time, 2m. 7 1-5s.

Heald's Business College of Riverside defeated the Hemet High School at baseball on the High School grounds yesterday afternoon at 3 o'clock after [illegible] innings of hard playing, by a score of 7 to 6.

The following is the line-up:

Riverside		Hemet
[illegible]dson	pitcher	Lewis
[illegible]nson	catcher	Rowell
[illegible]ckson	first base	Bartlett
[illegible]Ewen	second base	Ballou
[illegible]Donald	shortstop	Rutherford
[illegible]man	third base	Nichols
[illegible]	right field	Boughn
[illegible]	center field	Brooke
	left field	Hayward

Umpires, Charles Chambers and Dan [illegible]r.

[illegible]ET SUNSHINE AT SAN JOSE.

SAN JOSE, Feb. 24.—After heavy [illegible]rs this morning, the sunshine [illegible] out to meet the Seattle and Ta[coma] excursionists who arrived shortly before noon. After lunch at the Vendome, they were taken [through] the orchard districts. A reception was tendered tonight, and at [illegible] o'clock p.m. they proceeded to [Del Mo]nte.

[Alb]erhill Coal, $8.50 Per Ton.
[Main 797], F1800. 211 Security Bldg.

George Baer ("Young Prexy,") who was Occidental's basketball captain and has surprised the coaches and students with his fine running of the dashes on the track.

ALWAYS SOMETHING NEW.

Arcadia Gambling Game Goes on Merrily With the Sports Trying to Guess the Winners.

La Gloria and Progress were the only horses with familiar names to win at Arcadia yesterday, and all the others, with the exception of Ethon in the fourth, had the sports guessing as to where they came from. The list of new ones each day is one of the astonishing features of the Santa Anita proceedings.

Ethon has been due some time and he outran his field in the feature yesterday, with Hasty Agnes setting the pace and then gradually dropping back to make way for the winner and Adriuche, which came up fast in the last furlong and pushed Ethon across the wire.

Results:

Six furlongs: Great Heavens, 108 (Schilling,) won; Hamper, 105 (Howard,) second; Homecrest, 108 (Butwell,) third; time 1:12 2-5. Pert, Strike Out, Minto, French Cook, Queen Grove and Pelleas also ran. Red Mimic scratched.

Three and one-half furlongs: Mike Molett, 109 (Schilling,) won; Sporting Life, 112 (McCarthy,) second; Delmas, 102 (Walsh,) third; time 0:41. Angerona, Ketchel, Miles O'Connell, Sempronetta, Swift MacNeil, Hindoo Star, Charles Fox and Temper also ran. Daredoit scratched.

Six furlongs: La Gloria, 102 (Kennedy,) won; C. W. Burt, 106 (Schilling,) second; Hazelthorpe, 107 (McGee,) third; time 1:12 1-5. Tom McGrath, Creston, Grande Dame, St. Elmwood, Alwin, Pal, Taylor, George, Senator Barrett and Sir Edward also ran. Halket, Kerry, Lord Nelson, The Bear and McChord scratched.

Seven furlongs: Ethon, 103 (Kennedy,) won; Adriuche, 105 (Schilling,) second; Ida May, 95 (Russell,) third; time 1:24 4-5. Whip Top, Hasty Agnes, Fleming and Capt. Kennedy also ran.

One mile and one-eighth: County Clery, 112 (Schilling,) won; Day Star, 109 (Walsh,) second; King of the Mist, 109 (Howard,) third; time 1:53 4-5. Mike Jordan, Bye Bye II, Ed Ball, Homeless, Lord Stanhope, Merlingo and Arragon also ran. Charley Paine scratched.

Five and one-half furlongs: Avados, 107 (Schilling,) won; Chaplet, 109 (Walsh,) second; Sir Agnus, 109 (Powers,) third; time 1:06 1-5. Joseph K. scratched.

One mile: Progress, 116, won; Niblick, 116, second; Pickaway, 116, third. Azo, Dredger, Friar of Elgin, Hannibal Bey, Miss Naomi, Semproni and Sadler also ran. Liberto and Teo Beach scratched.

TODAY'S ENTRIES.

Seven furlongs: Bonton, 96; Bellsnicker, 11; Mary F., *106; Molesey, 109; The Bear, 104.

Four furlongs: Helma S., 109; Kiora, 111; Lady Shaler, 107; Sepulveda, 112; The Wolf, 110.

Six furlongs: Albion H., 104; Belle of Iroquois, *107; Belle Strome, 112; Dextrine, 98; Decklaw, 112; Esther M., 104; Josie S., 112; Jane Swift, *104; Lula G., 93; Mollie Montrose, 109; Pills, 98; Ravaria, 109; Rossiare, 93; Skyo, 103; Teo Beach, 107; Tamar, *99.

One mile: Alleviator, 113; Charley Paine, 113; Ed Ball, 118; Harcourt, *106; Haensel, 110; Lady Kitty, 111; Manila S., 105; Maid of Gotham, 94; Otilo, 96; Pickaway, 113; Progress, 113; Wise Child, 108.

One and one-eighth miles: Albert Star, 103; Alma Boy, 99; Arcourt, 105; Crack Shot, 94; John Louis, 100; Oberon, 105; Rubric, 102.

Seven furlongs: Capt. Burnett, 109; Galves, 106; Haber, 109; Hilgert, 112; Marg. Randolph, 104; Needful, 109; Pr. of Castile, 109; Rey del Mundo, 109; Spohn, 106.

Five and one-half furlongs: Auburndale, 108; Bribery, *107; Ben Stone, 110; Blue Bottle, 114; Coriel, 96; Father Stafford, 101; Likely Dieudonne, 91; McChord, 119; Mad. Musgrave, 99; Reformation, *99; Red Mimic, 101; Shirley Rossmore, 108; Sir Barry, 99; Sink Springs, 119; Tim O'Toole, 119; Tramotor, 119.

*Apprentice allowance.

STANHOPE HANDICAP.

FULLETTA TAKES FEATURE.

[ASSOCIATED PRESS NIGHT REPORT.]

OAKLAND, Feb. 24.—Fulietta, one of the most consistent and popular horses in California, won the Stanhope Handicap at Emeryville today, beating Firestone. Fulletta and Nadzu represented H. G. Bedwell. Taplin got away flying with Fulletta, and the son of Mirthful was never headed.

Returning to the stand, Nadzu ran through a gap in the fence and threw Jockey Clark, but the boy escaped injury.

The weather was fine, but the track was muddy, owing to heavy rains during the early morning hours. Results:

Three and a half furlongs, purse: The King, 106 (Butler,) won; Ollie James, 112 (Scoville,) second; Napa Nick, 104 (Taplin,) third; time 0:43 1-5. Graham E., Alderguich, Sixteen, J. L. Ligon, Wicket, Ralph H. Tozer and Sallan finished as named.

Six and a half furlongs, selling: Keep Moving, 101 (Taplin,) won; Kokomo, 111 (Archibald,) second; Grace G., 109 (Butler,) third; time 1:25. Yakima Bell, Emma G., Constantia, Faneuil Hall, Sangil and Be Brief finished as named.

Six and a half furlongs, selling: Dareington, 115 (Mentry,) won; Deneen, 104 (Cotton,) second; Apto Oro, 101 (Gilbert,) third; time 1:24 4-5. Cuernavaca, Minot, Giovanni Balerio, Basil, Minalto and Little Minister also ran.

Mile and a sixteenth, Stanhope Handicap: Fulletta, 105 (Taplin,) won; Firestone, 120 (Gilbert,) second; Nadzu, 96 (Clark,) third; time 1:50 1-5. Import and Werden finished as named.

Mile and twenty yards, selling: First Peep, 107 (Archibald,) won; Dollie Dollars, 109 (Keogh,) second; Remember, 103 (Ross,) third; time 1:47 3-5. Raleigh, A. Muskoday, Husky, Woolen and Standover also ran.

Six and a half furlongs: Gypsy King, 111 (Gargan,) won; Ace of Diamonds, 100 (Murphy,) second; Gene Russell, 108 (Gilbert,) third; time 1:24 2-5. Banposal, Convent Bell, Fred Bent, Warner Griswell, Carmisa, Mattie Mack and John H., also ran.

Jockey Club Meeting.

NEW YORK, Feb. 24.—There was no meeting here today of the Jockey Club stewards, although it had been generally understood among racing men that such a meeting was to be held. It is not likely any action regarding summer dates will be taken for some time. The date for the Pimlico meeting is set for April 1 to May 15.

OREGON BEATS UTAH.

SALT LAKE CITY, Feb. 24.—The Oregon basketball team of The Dalles defeated the University of Utah today, 35 to 24. Objections to the selection of Manager Teats of the Oregon club as referee may interfere with the game scheduled for Saturday night between the Oregonians and the Salt Lake Y.M.C.A. team, which holds the western championship.

Falls Unconscious.

DETROIT (Mich.) Feb. 24.—A bout between Charles Kennedy of New York and Harry Cobb of Detroit came to an abrupt end in the seventh round at Windsor tonight, when Cobb fell unconscious and his seconds claimed a foul. He was revived after ten minutes. No decision was rendered. Kennedy appeared to have a slight advantage throughout.

Ed Smith Wins.

COLUMBUS (O.) Feb. 24.—Ed Smith of Columbus was given the decision over Mike Donovan of Rochester in a six-round go here tonight.

Welsh and Bronson.

NEW ORLEANS, Feb. 24.—A match was announced today between Freddie Welsh, the English champion lightweight, and Ray Bronson of Cedar Rapids, Iowa, to be held here March 5.

AT THE POST.

COAST LEAGUE GETTING READY.

Prospects Bright for Very Successful Season.

Berry Expects to Grab the Pennant Again.

Teams Will Begin Practice Next Week.

All of the teams of the Coast League will report for spring practice next week, and from every indication the coming season will be one of the most successful the league has ever had.

The fans seem to think the six-club idea will be a winner, and as they have howled for more baseball in Los Angeles for several years, the magnates will give them a chance in four weeks to prove whether or not they will support continuous ball.

The league promises better ball this season than for several years, owing to the fact that there will be six clubs, and while the list of players in each club has not been officially announced as yet, the names which have been given out indicate that the class of ball this year will be fully up to the standard of previous years, and the fans should see enough in six clubs to keep the interest up all year.

A number of good players have been taken by the big leagues, but in baseball as in everything else there are always "others," and no one club has been robbed sufficiently to keep it out of the race. The good players who go East have been developed in this league, and the new ones that step into their shoes may be just as good, for all that any one knows to the contrary.

Concerning the Los Angeles team, President Berry loses Easterly, Gray, Ellis and Oakes, and in their places will have Tozer, Godwin, Daley and Orendorff. Tozer and Orendorff are well known here, while Daley and Godwin come well recommended. Manager Dillon is not worrying about the pennant, for he thinks he will win easily owing to his strong pitching staff. In Nagle, Briswalter, Hosp and Tozer, Dillon will have four very strong ones; while Koestner, Thorsen and Phillips are expected to win their share of the games and may show a high degree of class this year.

NEW PLAYERS.

The new Vernon team is practically an unknown quantity, but Manager Hogan hopes to get together a bunch of players which will give the other teams a run. The line-ups of the teams have been unofficially given several times and many of the old "standbys" will be seen again, while the fans must wait to see what the new ones will do.

The Los Angeles and Vernon teams will, of course, do their work in this city. Portland will train at San Luis Obispo, Oakland at Haywards, San Francisco at home, and Sacramento will probably stay near home also. The San Francisco team will not have time to go into the country, for it has dates with the Chicago White Sox early in March, as has the Oakland, Los Angeles and Vernon teams.

Bernie McKay and Mickey La Longe of the Oaklands, who have been passing the winter in this city, left last night for Oakland and will report with the other Oakland players at Haywards next Monday. Kid Mohler, captain of the San Francisco team, will leave for the north next Saturday. He has been passing the winter at Tropico and will take north with him a young busher named Gervais, who hails from the Tropico section. He is a first baseman and a pitcher, and Mohler intends to try him out as a pitcher, as he has shown more or less class in a number of games in which Mohler saw him work.

"Happy" Hogan has announced that he has purchased outfielder Martinke from the Tacoma team of the Northwestern League.

Dolly Gray is to start for Galveston, Tex., next Monday.

Manager Dillon of the Los Angeles team has all the signed contracts of his players with the exception of Bernard and this bird will probably come through with his some time this summer. It is rumored that he does not intend to play for several months, or until he finishes his course in osteopathy.

In a little fanning bee yesterday several of the local players said they were sorry that Pitcher Graney of the Portland team was to stay in the league this year for he is a dangerous wild pitcher. Dolly Gray declared that in one series last year Graney hit him on the head, arm and hand and had poor Dolly scared to death before the week ended. Mohler added that in one game in Portland last season the San Francisco players left all hope behind when they went to bat, for with Graney pitching and Flynn umpiring they were not only sure of wild umpiring but dangerous heaving.

ELKS' GAME SUNDAY.

If the rain gods permit, the long-delayed Elks game between Dillon's team and Hogan's aggregation will be played next Sunday at Chutes Park and while a few of the originally-scheduled players may not be in the line-up there will be a big bunch of good ones to show the fans what baseball is. Overall will not be there to pitch for he is in Chicago by this time, but Dolly Gray will be in the box as one of the heavers for Dillon's team.

Big Bill Burns of the Washington team left last night for Texas and Rube Ellis started for St. Louis.

President Taylor of the Boston Americans will leave San Francisco for Hot Springs, Ark., next Saturday in company with Danzig, Arrelanes and Hooper, the latter being the player Taylor takes from the outlaw State League. Mike Fisher is very sweet on Danzig and says that the big awkward boy played good ball for him on the trip to the Orient this winter.

A number of the local players have been working out this week at the Chutes ground and among others Daley, the new outfielder of the Los Angeles team, has shown well.

The Coast League magnates are not worrying over the actions of the outlaws, for the State League, while doing a lot of blowing about what it intended to do, was chased out of Los Angeles and Sacramento and cannot secure grounds in San Francisco, apparently. Any league that lives on the subscriptions of business men cannot hope to cut any more ice than the outlaws do now.

GIRLS' BASKETBALL.

LINCOLN TEAM WINNER.

The girls' basketball team of the Lincoln Grammar School defeated the McKinley Grammar School yesterday afternoon on the McKinley court by a score of 34 to 2. Miss Hedgcock played well for the winners.

The line-up:

Lincoln.		McKinley.
Hedgcock	forward	Lournsteer
Packerel	forward	Sponselor
Witherel	center	Lord
Ross	guard	Carson
Walker	guard	Slington

Referee, Gallop.

Lincolns Win Game.

The baseball team of the Lincoln Grammar School defeated the D.S.C. baseball nine yesterday afternoon on the Center-street diamond by a score of 11 to 7. Spain and Williams were the battery for the winners, and Cruikshank and Hoack for the losers.

Saints and Cadets.

The Saint Vincent's High School baseball team is practicing each afternoon for its game next Monday afternoon with Harvard Military School. The college squad is trying to arrange a game with Hogan's Vernon team for one day next week.

TRACK TRIALS WEEKLY.

Coach Stanton Inaugurates Plan to Develop Better Material for Conference Meets.

[SPECIAL CORRESPONDENCE OF THE TIMES.]

CLAREMONT, Feb. 24.—Track trials will be held in the middle of each week from now to the end of the season of Pomona College. The men of inexperience and of about equal ability will thus have an inducement to continue working. Following the adoption of this new plan several new men have turned out.

Kepner, a freshman and center of the basketball team, is one of the new men of promise. His event is the quarter-mile, which distance he can cover without training in 56 seconds. He has a good stride and is in fair physical condition from football and basketball.

Henshaw, a freshman and a candidate for first base on the baseball team, will be in the trials for the broad jump. He can do close to twenty feet at present.

Queen, a junior, is out for the half-mile. He has had experience and is a good judge of pace, but lacks staying powers as yet.

Weinland, center of the football team, and Fuller, [le]ft tackle and captain of next year's team, have both promised to report [re]gularly for the hammer. They are [e]ach throwing more than 100 feet to be[gi]n w[ith].

Davis, a fresh[man], wh[o] promised in form, to be se[cond] best man in the sprints, will be [ine]ligible for the Occidental meet o[n Sa]t[urd]ay owing to his studies.

Lorbeer, the bask[etba]ll guard and high jumper, is gett[ing] [illegible] for the high hurdles but shows littl[e] [illegible] as yet.

The revival of spirit which seems to have taken hold of the Pomona boys may give the college a look-in at the conference meet later in the season.

How She Got Rid of Her Fat

Rengo Did It. No Starvation Diet, or Tiresome Exercises Necessary. A Free Trial Package Will Convince You.

A woman's form is essentially one of grace; the lines of beauty vanish as fat accumulates, and instead of beauty we see bulk, and what was once fair becomes a fright.

Rengo will reduce you. It is perfectly safe. You eat it like fruit or candy and easily and safely reduce your fat a pound a day.

For sale by all druggists at $1.00 per full sized box, or by mail prepaid by The Rengo Co., 3257 Rengo Bldg., Detroit, Mich. The Company will gladly send you a trial package free by mail, if you will write them direct to Detroit; no free packages at drug stores.

Rengo is for sale and recommended in Los Angeles by the Owl Drug Co., 320 S. Spring st., and 5th and Broadway; also Hamburger's and the Broadway Department Store.

WESTERN WHOLESALE DRUG CO., Wholesale Distributors.

LOCOMOBILE
Winner of the Vanderbilt Cup. Model L shaft drive at your service for a demonstration.
Model I 7-passenger touring car for immediate delivery.
LOS ANGELES MOTOR CAR CO.
Pico and Hill Sts.

NEW RAMBLERS
The Acme of Auto Construction for California Road Conditions
W. K. COWAN, So. Cal. Agent.
1140-42 So. Hope St.

Tourist
OUR FACTORY IS OPEN FOR YOUR INSPECTION.
Come and see us make them.
Cor. Main and 10th Streets.
[AU]TO-VEHICLE COMPANY.

American Locomotive Car
"IT STAYS NEW"
W. P. BOOK, So. Cal. Agt.
1201 So. Main St. F5835

Don't buy a car until you see the
OLYMPIC
"It fits the pocketbook."
H. T. BROWN MOTOR CAR CO.
1136 S. Main St.
F5647. Main 7853.

PREMIER
"THE QUALITY CAR"
1909 4 and 6 cylinder cars ready for delivery
SCHWAEBE-ATKINSON MOTOR CO. (Inc.)
Phones 22088; South 47. Adams and Main.
L. H. Schwaebe, Pres. Robt. Atkinson, Mgr.

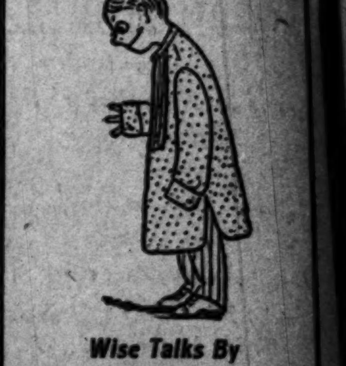

Wise Talks By The "Office Boy"

"How long have you been married?" asked the friend, who had just returned from a trip abroad. "Six months," was the reply. "And how does matrimony strike you?" inquired the other. "Oh, like a good many of my acquaintances, for money," answered the ex-bachelor. I love money for the same reason I love anything else. I need it. Therefore I work. I should not consider my life well spent if every hour of it were consumed in the effort to buy meal tickets and receipted bills. All other things really worth while are to be had without money and without price. Life is too short and there are too many things to see and do to spend all of it in piling dollars. The callow youth may devote his every thought to the blushing maid. The musician may think, dream and live only music. The long-haired asthetic may worship continuously at Art's altar. The greedy gold gatherer may not look beyond his piles—but life is not thus rounded out. He who has a focus on one thing to the exclusion of all others, robs himself of most of the good things that should come his way. To shut our eyes to the beauties of the world is to miss the joys of the world. To gain knowledge is to gain the capacity to enjoy. We are not punished for the wrong we do, but by it, for the wrongs we do others harm ourselves most of all. It must be a great satisfaction for a man to feel that he can send his son to one of our stores and have him fitted out with a suit or a hat, underwear or shirts, just as carefully, conscientiously and honestly as if he were bossing the job. The Silverwood Stores are one-price stores. Every piece of merchandise is guaranteed. Every salesman is kind, polite and an expert in his line. Our spring goods are on sale. We extend you a cordial invitation to inspect them. Either store.

F. B. Silverwood
Five Stores:
221 South Spring, Broadway & 6th } Los Angeles
Bakersfield Long Beach
San Bernardino.

Franklin Automobiles

Tire Trouble

Ninety per cent of automobile road stops are due to tire trouble. And it is the weight of an automobile that makes the tire trouble and the heavy expense. Five per cent increase in an automobile's weight adds fifteen per cent to the wear and tear of the tires. Increase the weight one-third and the wear on the tires is one hundred per cent greater. The average water-cooled automobile weighs a third more than a Franklin of same ability. The Franklin is air-cooled. It also has large wheels and large tires—larger in proportion to weight than any other automobile—which makes the wear on the tires still less. So the Franklin solves the tire problem and solves it in the only practical way.

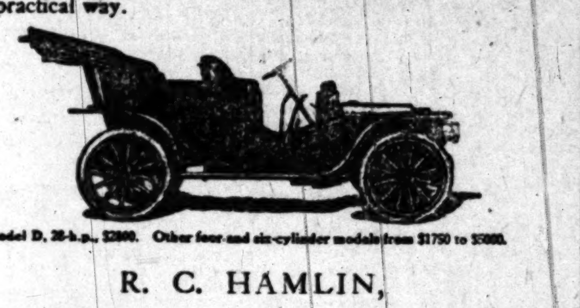

Model D, 28-h.p., $2800. Other four and six-cylinder models from $1750 to $5000.

R. C. HAMLIN
12th & Olive Sts., LOS ANGELES, Calif.

Hamburger's STORE FOR MEN
THE BEST IN THE WEST

Pajamas

They're all here. Just unpacked. Specially priced for this Inauguration Sale of men's high-grade wearables. The lines are very complete. There's a style to suit every taste—a price for every purse. You'll find these pajamas mighty good to get next to.

Pajamas $1.00	Flannelette or madras; light color checks and stripes.
Pajamas $1.50	Flannelette. Excellent quality. Finished with frogs.
Pajamas $2.50	Fine Madras in checks; blue, black and pink.
Pajamas $5.00	Pure silk. Pongee, tan and white. Silk frogs.

(MAIN FLOOR.)

National Little Six.
"Ten Years' Experience Making Automobiles."
The Old Reliable NATIONALS
"The All-Ball-Bearing Cars." In new and up-to-date designs and exquisite finish, will arrive February 25. Call or send for catalogue—Now ready.
NATIONAL AUTO COMPANY, California, Arizona, Nevada.
1351 South Main St., Los Angeles.
Some good territory still open. Write us for terms to agents.

R. C. HAMLIN
Franklin Motor Cars
....New Home....
12th and Olive
Main 404 Home F1735

Better be Satisfied Now Than Dissatisfied later.
Lozier Automobiles
NASH & FENNIMORE
2414 W. 7th St. Temple 281; 54174

PIERCE
W. E. BUSH, So. Cal. Agency.
Garage and Repairing.
1227-29 SOUTH MAIN.
Home F7901 Main 8478
Members A. D. A. of S. C.

ELMORE
"The Car That Has No Valves"
ELMORE MOTOR CAR CO.
742-44-46 South Olive Street

REO AND KISSELKAR
AUTOMOBILES
LEON T. SHETTLER 633 S GRAND AVE

Mitchell's
MOTOR CARS
Broadway 3430 Home F3812
Greer-Robbins Company 301-5 So. MAIN ST.

Champion Stock Car of the World.
THOMAS FLYER
The Little 6-Cylinder, weight only 2500 pounds. $3000.
Thomas Motor Car Co.
433 West Seventh, Cor. Olive.

THE LATEST SPORTING NEWS, LOCAL AND TELEGRAPHIC.

ASTONISHMENT.

GOLFERS GET GREAT SHOCK.

Frederickson Is Defeated by Nat Wilshire.

Paul Hunter Easily Wins His Match With Eaton.

Finals in All Events Are to Be Played Today.

The unexpected happened yesterday in the golfing world over at Annandale course, where the men's amateur championship of Southern California will be finished today.

It came in the defeat of William Frederickson of the Los Angeles Country Club by his team-mate Nat Wilshire, in the semi-finals and there was nothing close about it, for the score at the end was 4 up and 3 to play. It was just another case of bad temper, and half way through the match when Freddie let that temper get the better of him the contest was over. His drives, approaches and putts were entirely out of line with what he generally shows and in the circumstances Wilshire had no trouble in winning.

Nat played good golf at all stages and yet it was a big surprise to the enthusiasts to see him beat Frederickson by such a large score, for Wilshire's handicap is 3, while Frederickson has a plus 2 handicap. Frederickson is by far the better player in the Los Angeles Country Club and his defeat naturally astonished the enthusiasts.

Paul Hunter, the young Chicago player, had no difficulty in winning his half of the semi-final from M. H. Eaton, the score being 6 up and 5 to play. Hunter merely played his usual steady game and walked away from his older opponent. Hunter and Wilshire are to play the final today at 36 holes, 18 holes both morning and afternoon.

OTHER RESULTS.

In the semi-finals of the beaten eight of the sixteen which qualified, E. R. Williams beat S. M. Harding, 1 up, and A. H. Braly defeated F. W. Jacobs 1 up at the nineteenth hole.

In the semi-finals of the first eight of the second sixteen E. S. Armstrong beat E. S. Hunter, 4 up and 3 to play, and W. R. Millar beat F. P. Hixon, 5 up and 4 to play. In the second eight of the second sixteen H. Whipple beat H. B. Wrenn, 1 up and W. Cosby beat A. Stillwell, 2 up.

These results will bring Paul Hunter and Nat Wilshire in the final for the championship; Braly and Williams in the final of the beaten eight of the first sixteen; Armstrong and Millar in the final of the first eight of the second sixteen and Whipple and Cosby in the final of the second eight of the second sixteen. There are a first and second eight in both the first and second sixteen.

The finals will be played today, the championship between Hunter and Wilshire to be 36 holes and the others to be 13 holes.

As a finale to the championship there will be a consolation event today which can be played either morning or afternoon. It will be open to all those who started out for the championship and did not win a prize and about fifty players are eligible. The programme will be 18 holes handicap match play against bogey and there will be a first, second and third prize.

ATHLETICS AT HEMET.

Grammar School Teams Defeat Perris School in First Meet Ever Held in the Locality.

HEMET, Feb. 23.—The Hemet grammar school won the field day contest yesterday, with the Perris grammar school, on the grammar school grounds, by the score of 55 2-3 to 17 1-3. It was the first contest ever held here.

Some of the contests were close and showed some surprisingly good work on the part of the boys who made their first appearance in competition yesterday.

The Hemet grammar school girls defeated the High School team in basketball by the close score of 9 to 8, a banner being presented to the winners.

In a tennis match between the Hemet and Perris grammar schools, Perris won both sets by scores of 6 to 3 and 6 to 4. Each of the winners was given a badge.

The Hemet grammar school cadets gave an exhibition drill. The summary of the track events was as follows:

The fifty-yard dash: Wilbur Dow, (H.) won; Fred Greer, (H.) second; Albert Thompson, (P.) and Jean Stone, (H.) tied for third; time 6 2-5s.

Shot put: Bert Remley, (H.) won; Roy Sinclair, (H.) second; Carl Beatty, (P.) third; distance, 24ft. 9in.

The 100-yard dash: Wilbur Dow, (H.) won; Fred Greer, (P.) second; Jean Stone, (H.) third; time, 12 4-5s.

Broad jump: Fred Greer, (P.) won; distance, 14ft. 5 3-4in.

The 220-yard dash: Walter Dewey, (H.) won; Wilbur Dow, (H.) second; Al Mattison, (H.) third; time, 29s.

High jump: Won by Hemet by default.

The 440-yard dash: Roy Sinclair, (H.) won; Gregg Reay, (P.) second; Al Mattison, (H.) third; time, 1m. 3-5s.

The 880-yard relay race: Won by Hemet, (Jean Stone, Walter Dewey, Al Mattison, Wilbur Dow;) Perris, (Pario Trujillo, Carl Beatty, Fred Greer, Gregg Reay;) time, 2m. 7 1-5s.

Heald's Business College of Riverside defeated the Hemet High School at baseball on the High School grounds yesterday afternoon at 3 o'clock after ten innings of hard playing, by a score of 7 to 6.

The following is the line-up:

Riverside		Hemet
Hudson	pitcher	Lewis
Johnson	catcher	Rowell
Jackson	first base	Bartlett
McEwen	second base	Ballou
McDonald	shortstop	Rutherford
Hofman	third base	Nichols
Dixon	right field	Boughn
Wells	center field	Brooke
Beal	left field	Hayward

Umpires, Charles Chambers and Dan Cotter.

MEET SUNSHINE AT SAN JOSE.

SAN JOSE, Feb. 24.—After heavy showers this morning, the sunshine came out to meet the Seattle and Tacoma excursionists who arrived shortly before noon. After lunch at the Hotel Vendome, they were taken through the orchard districts. A reception was tendered tonight, and at 11:20 o'clock p.m. they proceeded to Del Monte.

Alberhill Coal, $8.50 Per Ton.
Main 797, F1600. 311 Security Bldg.

George Baer ("Young Prexy,") who was Occidental's basketball captain and has surprised the coaches and students with his fine running of the dashes on the track.

ALWAYS SOMETHING NEW.

Arcadia Gambling Game Goes on Merrily With the Sports Trying to Guess the Winners.

La Gloria and Progress were the only horses with familiar names to win at Arcadia yesterday, and all the others, with the exception of Ethon in the fourth, had the sports guessing as to where they came from. The list of new ones each day is one of the astonishing features of the Santa Anita proceedings.

Ethon has been due some time and he outran his field in the feature yesterday, with Hasty Agnes setting the pace and then gradually dropping back to make way for the winner and Adriuche, which came up fast in the last furlong and pushed Ethon across the wire.

Results:

Six furlongs: Great Heavens, 108 (Schilling,) won; Hamper, 105 (Howard,) second; Homecrest, 108 (Butwell,) third; time 1:12 2-5. Pert, Strike Out, Minto, French Cook, Queen Grove and Pelleas also ran. Red Mimic scratched.

Three and one-half furlongs: Mike Molett, 109 (Schilling,) won; Sporting Life, 112 (McCarthy,) second; Delmas, 102 (Walsh,) third; time 0:41. Angerona, Ketchel, Miles O'Connell, Sempronetta, Swift MacNeil, Hindoo Star, Charles Fox and Temper also ran. Daredoit scratched.

Six furlongs: La Gloria, 102 (Kennedy,) won; C. W. Burt, 106 (Schilling,) second; Hazelthorpe, 107 (McGee,) third; time 1:12 1-5. Tom McGrath, Creston, Grande Dame, St. Elmwood, Alwin, Pal, Taylor, George, Senator Barrett and Sir Edward also ran. Halket, Kerry, Lord Nelson, The Bear and McChord scratched.

Seven furlongs: Ethon, 103 (Kennedy,) won; Adriuche, 105 (Schilling,) second; Ida May, 95 (Russell,) third; time 1:24 4-5. Whip Top, Hasty Agnes, Fleming and Capt. Kennedy also ran.

One mile and one-eighth: County Clery, 112 (Schilling,) won; Day Star, 109 (Walsh,) second; King of the Mist, 109 (Howard,) third; time 1:53 4-5. Mike Jordan, Bye Bye II, Ed Ball, Homeless, Lord Stanhope, Merlingo and Arragon also ran. Charley Paine scratched.

Five and one-half furlongs: Avados, 107 (Schilling,) won; Chaplet, 109 (Walsh,) second; Sir Agnus, 109 (Powers,) third; time 1:06 1-5. Joseph K. scratched.

One mile: Progress, 116, won; Niblick, 116, second; Pickaway, 116, third. Azo, Dredger, Friar of Elgin, Hannibal Bey, Miss Naomi, Semproni and Sadler also ran. Liberto and Teo Beach scratched.

TODAY'S ENTRIES.

Seven furlongs: Bonton, 96; Bellsnicker, 11; Mary F., *106; Molesey, 109; The Bear, 104.

Four furlongs: Helma S., 109; Kiora, 111; Lady Shaler, 107; Sepulveda, 112; The Wolf, 110.

Six furlongs: Albion H., 104; Belle of Iroquois, *107; Belle Strome, 112; Dextrine, 98; Decklaw, 112; Esther M., 104; Josie S., 112; Jane Swift, *104; Lula G., 93; Mollie Montrose, 109; Pills, 98; Ravaria, 109; Rossiare, 93; Skyo, 103; Teo Beach, 107; Tamar, *99.

One mile: Alleviator, 113; Charley Paine, 113; Ed Ball, 113; Harcourt, *106; Haensel, 110; Lady Kitty, 111; Manila S., 105; Maid of Gotham, 94; Otilo, 96; Pickaway, 113; Progress, 113; Wise Child, 408.

One and one-eighth miles: Albert Star, 103; Alma Boy, 99; Arcourt, 105; Crack Shot, 94; John Louis, 100; Oberon, 105; Rubric, 102.

Seven furlongs: Capt. Burnett, 109; Galves, 106; Haber, 109; Hilgert, 112; Marg. Randolph, 104; Needful, 109; Pr. of Castile, 109; Rey del Mundo, 109; Spohn, 106.

Five and one-half furlongs: Auburndale, 108; Bribery, *107; Ben Stone, 110; Blue Bottle, 114; Coriel, 96; Father Stafford, 101; Likely Dieudonne, 91; McChord, 119; Mad. Musgrave, 99; Reformation, *99; Red Mimic, 101; Shirley Rossmore, 108; Sir Barry, 99; Sink Springs, 119; Tim O'Toole, 119; Tramotor, 119.

*Apprentice allowance.

STANHOPE HANDICAP.

FULLETTA TAKES FEATURE.

[ASSOCIATED PRESS NIGHT REPORT.]

OAKLAND, Feb. 24.—Fulletta, one of the most consistent and popular horses in California, won the Stanhope Handicap at Emeryville today, beating Firestone. Fulletta and Nadzu represented H. G. Bedwell. Taplin got away flying with Fulletta, and the son of Mirthful was never headed.

Returning to the stand, Nadzu ran through a gap in the fence and threw Jockey Clark, but the boy escaped injury.

The weather was fine, but the track was muddy, owing to heavy rains during the early morning hours. Results:

Three and a half furlongs, purse: The King, 106 (Butler,) won; Ollie James, 112 (Scoville,) second; Napa Nick, 104 (Taplin,) third; time 0:43 1-5. Graham E., Alderguich, Sixteen, J. L. Ligon, Wicket, Ralph H. Tozer and Salian finished as named.

Six and a half furlongs, selling: Keep Moving, 101 (Taplin,) won; Kokomo, 111 (Archibald,) second; Grace G., 109 (Butler,) third; time 1:25. Yakima Bell, Emma G., Constantia, Faneuil Hall, Sangil and Be Brief finished as named.

Six and a half furlongs, selling: Dareington, 115 (Mentry,) won; Deneen, 104 (Cotton,) second; Apto Oro, 101 (Gilbert,) third; time 1:24 4-5. Cuernavaca, Minot, Giovanni Balerio, Basil, Minalto and Little Minister also ran.

Mile and a sixteenth, Stanhope Handicap: Fulletta, 105 (Taplin,) won; Firestone, 120 (Gilbert,) second; Nadzu, 96 (Clark,) third; time 1:50 1-5. Import and Werden finished as named.

Mile and twenty yards, selling: First Peep, 107 (Archibald,) won; Dollie Dollars, 109 (Keogh,) second; Remember, 103 (Ross,) third; time 1:47 3-5. Raleigh, A. Muskoday, Husky, Woolen and Standover also ran.

Six and a half furlongs: Gypsy King, 111 (Gargan,) won; Ace of Diamonds, 100 (Murphy,) second; Gene Russell, 108 (Gilbert,) third; time 1:24 2-5. Banposal, Convent Bell, Fred Bent, Warner Griswell, Carmisa, Mattie Mack and John H., also ran.

Jockey Club Meeting.

NEW YORK, Feb. 24.—There was no meeting here today of the Jockey Club stewards, although it had been generally understood among racing men that such a meeting was to be held. It is not likely any action regarding summer dates will be taken for some time. The date for the Pimlico meeting is set for April 1 to May 15.

OREGON BEATS UTAH.

SALT LAKE CITY, Feb. 24.—The Oregon basketball team of The Dalles defeated the University of Utah today, 35 to 24. Objections to the selection of Manager Teats of the Oregon club as referee may interfere with the game scheduled for Saturday night between the Oregonians and the Salt Lake Y.M.C.A. team, which holds the western championship.

Falls Unconscious.

DETROIT (Mich.) Feb. 24.—A bout between Charles Kennedy of New York and Harry Cobb of Detroit came to an abrupt end in the seventh round at Windsor tonight, when Cobb fell unconscious and his seconds claimed a foul. He was revived after ten minutes. No decision was rendered. Kennedy appeared to have a slight advantage throughout.

Ed Smith Wins.

COLUMBUS (O.) Feb. 24.—Ed Smith of Columbus was given the decision over Mike Donovan of Rochester in a six-round go here tonight.

Welsh and Bronson.

NEW ORLEANS, Feb. 24.—A match was announced today between Freddie Welsh, the English champion lightweight, and Ray Bronson of Cedar Rapids, Iowa, to be held here March 5.

AT THE POST.

COAST LEAGUE GETTING READY.

Prospects Bright for Very Successful Season.

Berry Expects to Grab the Pennant Again.

Teams Will Begin Practice Next Week.

All of the teams of the Coast League will report for spring practice next week, and from every indication the coming season will be one of the most successful the league has ever had.

The fans seem to think the six-club idea will be a winner, and as they have howled for more baseball in Los Angeles for several years, the magnates will give them a chance in four weeks to prove whether or not they will support continuous ball.

The league promises better ball this season than for several years, owing to the fact that there will be six clubs, and while the list of players in each club has not been officially announced as yet, the names which have been given out indicate that the class of ball this year will be fully up to the standard of previous years, and the fans should see enough in six clubs to keep the interest up all year.

A number of good players have been taken by the big leagues, but in baseball as in everything else there are always "others," and no one club has been robbed sufficiently to keep it out of the race. The good players who go East have been developed in this league, and the new ones that step into their shoes may be just as good, for all that any one knows to the contrary.

Concerning the Los Angeles team, President Berry loses Easterly, Gray, Ellis and Oakes, and in their places will have Tozer, Godwin, Daley and Orendorff. Tozer and Orendorff are well known here, while Daley and Godwin come well recommended. Manager Dillon is not worrying about the pennant, for he thinks he will win easily owing to his strong pitching staff. In Nagle, Briswalter, Hosp and Tozer, Dillon will have four very strong ones; while Koestner, Thorsen and Phillips are expected to win their share of the games and may show a high degree of class this year.

NEW PLAYERS.

The new Vernon team is practically an unknown quantity, but Manager Hogan hopes to get together a bunch of players which will give the other teams a run. The line-ups of the teams have been unofficially given several times and many of the old "standbys" will be seen again, while the fans must wait to see what the new ones will do.

The Los Angeles and Vernon teams will, of course, do their work in this city. Portland will train at San Luis Obispo, Oakland at Haywards, San Francisco at home, and Sacramento will probably stay near home also. The San Francisco team will not have time to go into the country, for it has dates with the Chicago White Sox early in March, as has the Oakland, Los Angeles and Vernon teams.

Bernie McKay and Mickey La Longe of the Oaklands, who have been passing the winter in this city, left last night for Oakland and will report with the other Oakland players at Haywards next Monday. Kid Mohler, captain of the San Francisco team, will leave for the north next Saturday. He has been passing the winter at Tropico and will take north with him a young busher named Gervais, who hails from the Tropico section. He is a first baseman and a pitcher, and Mohler intends to try him out as a pitcher, as he has shown more or less class in a number of games in which Mohler saw him work.

"Happy" Hogan has announced that he has purchased outfielder Martinke from the Tacoma team of the Northwestern League.

Dolly Gray is to start for Galveston, Tex., next Monday.

Manager Dillon of the Los Angeles team has all the signed contracts of his players with the exception of Bernard and this bird will probably come through with his some time this summer. It is rumored that he does not intend to play for several months, or until he finishes his course in osteopathy.

In a little fanning bee yesterday several of the local players said they were sorry that Pitcher Graney of the Portland team was to stay in the league this year for he is a dangerous wild pitcher. Dolly Gray declared that in one series last year Graney hit him on the head, arm and hand and had poor Dolly scared to death before the week ended. Mohler added that in one game in Portland last season the San Francisco players left all hope behind when they went to bat, for with Graney pitching and Flynn umpiring they were not only sure of wild umpiring but dangerous heaving.

ELKS GAME SUNDAY.

If the rain gods permit, the long-delayed Elks game between Dillon's team and Hogan's aggregation will be played next Sunday at Chutes Park and while a few of the originally-scheduled players may not be in the line-up there will be a big bunch of good ones to show the fans what baseball is. Overall will not be there to pitch for he is in Chicago by this time, but Dolly Gray will be in the box as one of the heavers for Dillon's team.

Big Bill Burns of the Washington team left last night for Texas and Rube Ellis started for St. Louis.

President Taylor of the Boston Americans will leave San Francisco for Hot Springs, Ark., next Saturday in company with Danzig, Arrelanes and Hooper, the latter being the player Taylor takes from the outlaw State League. Mike Fisher is very sweet on Danzig and says that the big awkward boy played good ball for him on the trip to the Orient this winter.

A number of the local players have been working out this week at the Chutes ground and among others Daley, the new outfielder of the Los Angeles team, has shown well.

The Coast League magnates are not worrying over the actions of the outlaws, for the State League, while doing a lot of blowing about what it intended to do, was chased out of Los Angeles and Sacramento and cannot secure grounds in San Francisco, apparently. Any league that lives on the subscriptions of business men cannot hope to cut any more ice than the outlaws do now.

How She Got Rid of Her Fat

Rengo Did It. No Starvation Diet, or Tiresome Exercises Necessary. A Free Trial Package Will Convince You.

A woman's form is essentially one of grace; the lines of beauty vanish as fat accumulates, and instead of beauty we see bulk, and what was once fair becomes a fright.

Rengo will reduce you. It is perfectly safe. You eat it like fruit or candy and easily and safely reduce your fat a pound a day.

For sale by all druggists at $1.00 per full sized box, or by mail prepaid by The Rengo Co., 3257 Rengo Bldg., Detroit, Mich. The Company will gladly send you a trial package free by mail, if you will write them direct to Detroit; no free packages at drug stores.

Rengo is for sale and recommended in Los Angeles by the Owl Drug Co., 320 S. Spring st., and 5th and Broadway; also Hamburger's and the Broadway Department Store.

WESTERN WHOLESALE DRUG CO., Wholesale Distributors.

GIRLS' BASKETBALL.

LINCOLN TEAM WINNER.

The girls' basketball team of the Lincoln Grammar School defeated the McKinley Grammar School yesterday afternoon on the McKinley court, by a score of 34 to 2. Miss Hedgcock played well for the winners.

The line-up:

Lincoln.		McKinley.
Hedgcock	forward	Lournsteer
Packerel	forward	Sponselor
Witherel	center	Lord
Ross	guard	Carson
Walker	guard	Slington

Referee, Gallop.

Lincolns Win Game.

The baseball team of the Lincoln Grammar School defeated the D.S.C. baseball nine yesterday afternoon on the Center-street diamond by a score of 11 to 7. Spain and Williams were the battery for the winners, and Cruikshank and Hoack for the losers.

Saints and Cadets.

The Saint Vincent's High School baseball team is practicing each afternoon for its game next Monday afternoon with Harvard Military School. The college squad is trying to arrange a game with Hogan's Vernon team for one day next week.

TRACK TRIALS WEEKLY.

Coach Stanton Inaugurates Plan to Develop Better Material for Conference Meets.

[SPECIAL CORRESPONDENCE OF THE TIMES.]

CLAREMONT, Feb. 24.—Track trials will be held in the middle of each week from now to the end of the season of Pomona College. The men of inexperience and of about equal ability will thus have an inducement to continue working. Following the adoption of this new plan several new men have turned out.

Kepner, a freshman and center of the basketball team, is one of the new men of promise. His event is the quarter-mile, which distance he can cover without training in 56 seconds. He has a good stride and is in fair physical condition from football and basketball.

Henshaw, a freshman and a candidate for first base on the baseball team, will be in the trials for the broad jump. He can do close to twenty feet at present.

Queen, a junior, is out for the half-mile. He has had experience and is a good judge of pace, but lacks staying powers as yet.

Weinland, center of the football team, and Fuller, left tackle and captain of next year's team, have both promised to report regularly for the hammer. They are each throwing more than 100 feet to begin with.

Davis, a freshman, who promised in form, to be second best man in the sprints, will be ineligible for the Occidental meet on Saturday owing to his studies.

Lorbeer, the basketball guard and high jumper, is getting into shape for the high hurdles but shows little form, as yet.

The revival of spirit which seems to have taken hold of the Pomona boys may give the college a look-in at the conference meet later in the season.

LOCOMOBILE
Winner of the Vanderbilt Cup. Model L shaft drive at your service for a demonstration.
Model I 7-passenger touring car for immediate delivery.
LOS ANGELES MOTOR CAR CO.
Pico and Hill Sts.

NEW RAMBLERS
The Acme of Auto Construction for California Road Conditions
W. K. COWAN, So. Cal. Agent.
1140-42 So. Hope St.

Tourist Los Angeles
OUR FACTORY IS OPEN FOR YOUR INSPECTION.
Come and see us make them.
Cor. Main and 10th Streets.
AUTO VEHICLE COMPANY.

American Locomotive Car
"IT STAYS NEW"
W. P. BOOK, So. Cal. Agt.
1201 So. Main St. F5835

Don't buy a car until you see the
OLYMPIC.
"It fits the pocketbook."
H. T. BROWN MOTOR CAR CO.
1136 S. Main St.
F5647. Main 7853.

PREMIER
"THE QUALITY CAR"
1909 4 and 6 cylinder cars ready for delivery
SCHWAEBE-ATKINSON MOTOR CO. (Inc.)
Phones 22058; South 47. Adams and Main.
L. H. Schwaebe, Pres. Robt. Atkinson, Mgr.

Franklin Automobiles

Tire Trouble

Ninety per cent of automobile road stops are due to tire trouble. And it is the weight of an automobile that makes the tire trouble and the heavy expense. Five per cent increase in an automobile's weight adds fifteen per cent to the wear and tear of the tires. Increase the weight one-third and the wear on the tires is one hundred per cent greater. The average water-cooled automobile weighs a third more than a Franklin of same ability. The Franklin is air-cooled. It also has large wheels and large tires—larger in proportion to weight than any other automobile—which makes the wear on the tires still less. So the Franklin solves the tire problem and solves it in the only practical way.

Model D, 28-h.p., $2800. Other four and six-cylinder models from $1750 to $5000.

R. C. HAMLIN,
12th & Olive Sts. LOS ANGELES, Calif.

Pajamas

They're all here. Just unpacked. Specially priced for this Inauguration Sale of men's high-grade wearables. The lines are very complete. There's a style to suit every taste—a price for every purse. You'll find these pajamas mighty good to get next to.

Pajamas	$1.00	Flannelette or madras; light color checks and stripes.
Pajamas	$1.50	Flannelette. Excellent quality. Finished with frogs.
Pajamas	$2.50	Fine Madras in checks; blue, black and pink.
Pajamas	$5.00	Pure silk. Pongee, tan and white. Silk frogs.

(MAIN FLOOR.)

Wise Talks By
The "Office Boy"

"How long have you been married?" asked the friend, who had just returned from a trip abroad. "Six months," was the reply. "And how does matrimony strike you?" inquired the other. "Oh, like a good many of my acquaintances, for money," answered the ex-bachelor. I love money for the same reason I love anything else. I need it. Therefore I work. I should not consider my life well spent if every hour of it were consumed in the effort to buy meal tickets and receipted bills. All other things really worth while are to be had without money and without price. Life is too short and there are too many things to see and do to spend all of it in piling dollars. The callow youth may devote his every thought to the blushing maid. The musician may think, dream and live only music. The long-haired asthetic may worship continuously at Art's altar. The greedy gold gatherer may not look beyond his piles—but life is not thus rounded out. He who has a focus on one thing to the exclusion of all others robs himself of most of the good things that should come his way. To shut our eyes to the beauties of the world is to miss the joys of the world. To gain knowledge is to gain the capacity to enjoy. We are not punished for the wrong we do, but by it, for the wrongs we do others harm ourselves most of all. It must be a great satisfaction for a man to feel that he can send his son to one of our stores and have him fitted out with a suit or a hat, underwear or shirts, just as carefully, conscientiously and honestly as if he were bossing the job. The Silverwood Stores are one price stores. Every piece of merchandise is guaranteed. Every salesman is kind, polite and an expert in his line. Our spring goods are on sale. We extend you a cordial invitation to inspect them. Either store.

F. B. Silverwood
Five Stores:
221 South Spring, Broadway & 6th — Los Angeles
Bakersfield — Long Beach
San Bernardino.

National Little Six.
"Ten Years' Experience Making Automobiles."
The Old Reliable NATIONALS
"The All-Ball-Bearing Cars." In new and up-to-date designs and exquisite finish, will arrive February 25. Call or send for catalogue—Now ready.
NATIONAL AUTO COMPANY, California, Arizona, Nevada.
1351 South Main St., Los Angeles.
Some good territory still open. Write us for terms to agents.

R. C. HAMLIN
Franklin Motor Cars
....New Home....
12th and Olive
Main 404 Home F17

Better be Satisfied Now Than Dissatisfied later.
NASH & FENNIMORE
2414 W. 7th St. Temple 281; 24174

PIERCE
W. E. BUSH, So. Cal. Agency.
Garage and Repairing.
1227-29 SOUTH MAIN.
Home F7901 Main
Members A. D. A. of S. C.

ELMORE
"The Car That Has No Valves"
ELMORE MOTOR CAR CO.
742-44-46 South Olive St.

REO AND KISSELKAR
AUTOMOBILES
LEON T. SHETTLER 633 S. GRAND AV.

Mitchell
Broadway 5458 Home F5812
MOTOR CARS
Greer-Robbins Company

Champion Stock Car of the World.
THOMAS FLYER
Thomas Motor Co.
433 West Seventh.

[Left page edge, partially visible:]

Wise Talks By

The "Office Boy"

"How long have you been married?" asked the friend, who had just returned from a trip abroad. "Six months," was the reply. "And how does matrimony strike you?" inquired the other. "Oh, like a good many of my acquaintances, for money," answered the ex-bachelor. I love money for the same reason I love anything else. I need it. Therefore I work. I should not consider my life well spent if every hour of it were consumed in the effort to buy meal tickets and receipted bills. All other things really worth while are to be had without money and without price. Life is too short and there are too many things to see and do to spend all of it in piling dollars. The callow youth may devote his every thought to the blushing maid. The musician may think, dream and live only music. The long-haired asthetic may worship continuously at Art's altar. The greedy gold gatherer may not look beyond his piles—but life is not thus rounded out. He who has a focus on one thing to the exclusion of all others, robs himself of most of the good things that should come his way. To shut our eyes to the beauties of the world is to miss the joys of the world. To gain knowledge is to gain the capacity to enjoy. We are not punished for the wrong we do, but by it, for the wrongs we do others harm ourselves most of all. It must be a great satisfaction for a man to feel that he can send his son to one of our stores and have him fitted out with a suit or a hat, underwear or shirts, just as carefully, conscientiously and honestly as if he were bossing the job. The Silverwood Stores are one-price stores. Every piece of merchandise is guaranteed. Every salesman is kind, polite and an expert in his line. Our spring goods are on sale. We extend you a cordial invitation to inspect them. Either store.

F. B. Silverwood

Five Stores:

221 South Spring / Broadway & 6th } Los Angeles

Bakersfield — Long Beach

San Bernardino.

"Ten Years' Experience Making Automobiles"

The Old Reliable NATIONALS

The All-Ball-Bearing Cars ... will arrive February ... Call or send for terms to agents.

NATIONAL AUTO COMPANY, California, Arizona, Nevada. 1301 South Main St., Los Angeles ... Write for terms to agents.

R. C. HAMLIN

Franklin Motor Cars

...New Home...

12th and Olive

...in 404 — Home F1735

...er be Satis... Now Than ...atisfied lat...

NASH & FENNIMORE

...4 W. 7th St. Temple 281; 54174

PIERCE

W. E. BUSH, So. Cal. Agency. Garage and Repairing. 1227-29 SOUTH MAIN. ...e F7901 Main 8470

Members A. D. A. of S. C.

ELMORE

...e Car That Has No Valves"

ELMORE MOTOR CAR CO.

...44-46 South Olive Street

KISSELKAR AUTOMOBILES

...ON T. SHETTLER 633 S. GRAND AV.

Mitchell MOTOR CARS

...r-Robbins Company

THOMAS FLYER

Thomas Motor Co. ... 1... West Seventh, Cor. ...

THE LEGISLATURE.

(Continued From First Page.)

...body of the Legislature. ...insisted that the bill should be ...out on its merits at once. He ...that many members of the ...did not dare declare their po... by voting "yes" or "no" on the ... He fought the movement to send ...back to committee.

"Early in the session," said Leavitt, "I had some experience with a measure ...some members wished to come out ...committee in a hurry, and now I ...notice that I will move to bring ...bill out at once if the Judiciary ...Committee does not make a prompt re... There is no reason why the Lo...al Option Bill should go back to com...mittee at this time. Every man knows ...he wants to vote on it; the only ...is that some do not dare to ...as they feel. If this bill goes ...to committee I shall make a mo... every day to have it returned, ...every one may go on record."

The bill Leavitt referred to was the ...race-track measure, to which he was ...bitterly opposed and against which he ...a losing fight. He is against the Local Option Bill, but he has a keen ...to put the entire Senate on rec... in relation to it, and it will be the ...of his life if he can succeed in get... a roll call on local option, so he ...compare it with the race-track ... his belief being that many of ...who are against gambling on ...races will be compelled by their ...constituents to vote against local op...

Twenty members voted to send the ...back to committee, while fifteen ...against that action. There were ...absentees.

PLANNING TO ADJOURN.

NIGHT SESSIONS PROBABLE.

[BY DIRECT WIRE TO THE TIMES.]

SACRAMENTO, Feb. 24.—[Exclusive Dispatch.] Senator Wolfe set the ...clock today for an early close of ...present session of the Legislature ...introducing a resolution providing ...night meetings to start next Mon... The coming of this resolution in...ly marks the beginning of the ...and it is practically settled that ...legislators will get away from Sac...ramento by the middle of March.

Reluctance to adopt the Wolfe reso... was manifested by many mem... of the Senate, and for half an ...or so they whipped the matter ...and forth with their opponents. ...porters of the night sessions finally ...

It is expected that the Assembly will ...readily, as Speaker Stanton and ...members of the lower house are ...to get away from Sacramento ...as possible, some of them even ...that adjournment may come by ...11.

On the Senate file today there were ...bills on second or third reading, ...on the Assembly files. About ...bills have been introduced in both ..., of which probably less than ...have been sent to the Governor, ...or are now on file, leaving near... for further consideration.

One-fourth of the latter, possibly ..., are disposed of because they are ..., similar bills introduced in ...and Assembly; so that probably ...represents the number that must ...from committees and pass ...through the mill. Hundreds of these, ...is well known, will die in com...mittee.

CLASH OVER BILL.

ENGINEERING PROVISION.

[ASSOCIATED PRESS NIGHT REPORT.]

SACRAMENTO, Feb. 24.—Senator ...'s bill, providing for a con...sulting board to the department of ...engineering, brought about a clash be...tween the representatives of the min...ing counties and the Senators from the big river valleys. This measure ...that the consulting board ...consist of five members, of ...three should be actively engaged ...in mining in the hydraulic min...ing regions of the State and gave the ...board the right to make ...recommendations and suggestions to ...advisory board of the department ...engineering, but no improvements ...be undertaken without the con... of the advisory board. The bill ...by a vote of 24 to 12. Senator ... of Oroville gave notice of a ...to reconsider.

FIST FIGHT OVER BILL.

WRIGHT GETS BLOW.

[ASSOCIATED PRESS NIGHT REPORT.]

SACRAMENTO, Feb. 24.—During ...altercation over the Islais Creek ...in the lounging room of the Sen... tonight, George McRae of San ...cisco, struck John Neylan, a San ...cisco newspaper man, and when ...Wright of San Diego under... to separate the combatants, the ...received a severe blow on the ...from McRae's fist.

Explaining the cause of the fight, ...Wright said:

"Neylan asked me why I dropped ...of the fight for the proposition to ...condemn only forty-four blocks of ...in Islais Creek Basin for the pur... of making an addition to the ...storage room in San Francisco har... I told him that I had heard ru... that money was being used in ...fight between the advocates of the ...forty-four-block proposition and those ...wished to condemn the whole ...-three blocks specified in Sena... Welch's bill now before the Leg...

"Neylan and McRae then discussed ...matter in what I believed to be a ...manner until McRae struck Ney... The latter grappled with the for... and I attempted to separate ..., whereupon I received a blow ...the face.

"I have held all along that there was ...necessity for condemning any of ...property under discussion, as it is ...by the State under an old grant."

McRae has been advocating the con...demnation of only forty-four blocks ...basin. He came here as the rep...resentative of the Ship-owners' Asso... of San Francisco.

WEBB DEFENDS RATE BILL.

MAXIMUM UNCONSTITUTIONAL.

[ASSOCIATED PRESS NIGHT REPORT.]

SACRAMENTO, Feb. 24.—Atty-Gen. ...for several hours tonight ad... the Senate Judiciary Commit... in defense of the Stetson absolute ...rate bill.

Senator Wright of San Diego, author ...bill giving the railroad commis... power to fix a maximum rate, who ...is a member of the committee, ...that when a rate bill is re... to the Senate, it contain the ...-rate feature. This brought ...to a crisis and Mr. Webb ...up the gauntlet. He declared ...a measure would be unconstitu... and devoted himself exclusively ...this phase of the case.

Under the Stetson bill, the commis... would be compelled to fix an im... rate for each commodity ship... by rail, while under the Wright ...the roads could lower the tar... at will.

The committee adjourned until to... without having reached a con...clusion.

BAN ON FRATERNITIES.

BOY LOBBY FAILS.

[BY DIRECT WIRE TO THE TIMES.]

SACRAMENTO, Feb. 24.—[Exclusive Dispatch.] High school and other kid ... were given a telling blow in the Assembly today, through the passage of the Sackett bill making it unlawful for public school pupils to join such organizations. The bill was defeated yesterday by a majority of members who were bent on bothering the author of the bill, but when it came up for reconsideration this morning, it met with little opposition. Wild-eyed boys from the Sacramento schools, smoking cigarettes and wearing loud clothes, worked valiantly for defeat of the bill before the opening of the session, but their efforts were unavailing. It is practically settled that the Senate will pass the bill.

TO GET ARROYO SECO TRACT.

MEASURE GOES TO GOVERNOR.

[BY DIRECT WIRE TO THE TIMES.]

SACRAMENTO, Feb. 24.—[Exclusive Dispatch.] Assemblyman Hanlon's bill permitting a county to transfer property to a city for park purposes was passed by the Senate today, and now goes to the Governor. It is in the interest of the plan for the Los Angeles county Supervisors to convey to the city of Los Angeles a small tract in the Arroyo Seco, in Highland Park, which the city is said to be ready to improve as a beauty spot.

MERCHANTS PROTEST.

CONDITIONAL SALES BILL.

[BY DIRECT WIRE TO THE TIMES.]

SACRAMENTO, Feb. 24.—[Exclusive Dispatch.] Southern California merchants are registering a loud protest against the passage of the so-called conditional sales bill, under which every installment transaction concerning personal property must be recorded. Those who favor the bill say it is in the interest of the dealers, but it is from the latter class that the principal objections come.

The assertion is made that few sales under the installment plan can be made if the names of the purchasers by this system are placed on the public records. It is argued that no man wishes his neighbor to know that he is buying a piano or a plow on monthly payments. There is nothing to show that he does not for no one is making much of an effort to secure the passage of the bill, which was introduced by Senator Savage. A similar bill was killed last session.

AFTER GARAGE MEN.

TO END JOY RIDES FOR PROFIT.

[BY DIRECT WIRE TO THE TIMES.]

SACRAMENTO, Feb. 24.—[Exclusive Dispatch.] The Assembly today passed Rech's bill making it a misdemeanor for the proprietor or employé of a garage to use an automobile left in their charge by its owner. The measure aims to put an end to abuses that have multiplied in Los Angeles and other cities, through which unscrupulous managers of garages have profited by renting out machines left in their care, chauffeurs also coming in for a slice of the pie.

WOULD PROHIBIT POLYGAMY.

CONSTITUTION INVOKED.

[ASSOCIATED PRESS NIGHT REPORT.]

SACRAMENTO, Feb. 24.—Assemblyman Johnson of Sacramento, whose anti-Japanese bills aroused the antagonism of President Roosevelt, introduced in the Assembly late this afternoon a joint resolution asking Congress for a convention to amend the Constitution so as to prohibit polygamy.

It requests all other Legislatures now in session to join in the movement.

The measure was introduced at the request of Mrs. Hester T. Griffith of Los Angeles, president of the Women's Christian Temperance Union.

There is a colony of about 2000 Mormons at Gridley, Butte county, this State, and many more scattered all over California.

The resolution in full follows:

"Whereas, it appears from investigation recently made by the Senate of the United States and otherwise, that polygamy still exists in certain places in the United States, notwithstanding prohibitory statutes enacted by the several States thereof; and

"Whereas, the practice of polygamy is generally condemned by the people of the United States, and there is demand for the more effectual prohibition thereof, by placing the subject under Federal jurisdiction and control, at the same time reserving to each State the right to make and enforce its own laws relating to marriage and divorce; now, therefore, be it

"Resolved, by the Assembly, the Senate concurring, that application be, and hereby is made, to Congress under the provisions of Article V of the Constitution of the United States, for the purpose of a convention to propose an amendment to the Constitution of the United States whereby polygamy shall be prohibited, and Congress shall be given power to enforce such prohibition by appropriate legislation.

"Resolved, that the Legislatures of all other States of the United States, now in session or when next convened, be and they hereby are respectfully requested to join this application by the adoption of this or an equivalent resolution.

"Resolved, further, that the Secretary of State be and he hereby is directed to transmit copies of this application to the Senate and House of Representatives of the United States, and to the several members of said bodies representing this State therein."

SENATE FOR PANAMA LINE.

REFUSE TO REVERSE.

[ASSOCIATED PRESS DAY REPORT.]

SACRAMENTO, Feb. 24.—The Senate refused this morning to concur in the Assembly amendments to Senator Sanford's joint resolution which struck out the request to Congress to establish a Federal line of steamers between California ports and Panama.

The Senate thus goes on record a second time as favoring government-owned steamships to compete with the transcontinental railroads in the handling of Panama regular freight.

The vote on the amendment was 4 to 26, only four Senators favoring elimination of the passages referring to the report of United States Senator Bristow of Kansas, who, as Panama Railroad Commissioner, had recommended that the United States supplement its Atlantic line with one on the Pacific and use the Panama Railroad as a connecting line, so that a check might be put upon increases in transcontinental freight rates.

BISBEE'S GOOD SHOOTERS.

Rifle Team Rolls up High Score Against National Guard on the Tempe Range.

[SPECIAL CORRESPONDENCE OF THE TIMES.]

PHOENIX (Ariz.) Feb. 22.—A match between teams from the Bisbee Rifle Association and the National Guard battalion in this valley was shot today on the Tempe range. Though the conditions were not good, the visitors did better shooting than they had figured upon, while the Guardsmen showed the lack of practice. Among the Guardsmen were several who had shot in national matches at Camp Perry, but their scores were far from good, the Bisbee men winning by 39 points.

The Bisbee club has established a magnificent range at Warren, on the grounds of the Warren District Country Club, close to the terminus of the Bisbee electric railway. All shooting is being done from the same line, targets in pairs being provided at all the standard ranges up to 1000 yards. Incidentally, the targets are of local invention and construction, the standards being pipes fitting into larger piping, with constant application of hard lubricant. These standards cost much less than those furnished by the government, and have been found better.

The club uses the latest Springfield rifle, purchased through Adjt-Gen. Coggins. Thus far it has been successful in all matches shot. The scores on the Tempe range were as follows:

BISBEE.

	200.	500.	600.	Total.
Lyons	40	45	39	124
Mitchell	38	46	45	129
Curry	40	49	34	123
Hawley	36	45	42	123
Hurst	36	42	39	117
Fisher	39	42	41	122
Watkins	40	42	39	121
McMinn	43	44	42	129
Total				988

NATIONAL GUARD.

	200.	500.	600.	Total.
Coggins	37	40	38	115
Sigala	40	45	36	121
Le Baron	39	41	35	115
Woolf	36	47	40	123
Peterson	39	46	37	122
Price	35	34	30	[illegible]
Edens	41	41	39	121
Grinstead	42	43	40	125
Total				941

BOXING.

M'GOVERN OUT OF THE MATCH.

SPRAINS ANKLE AND HEFRON HUNTS ANOTHER.

Pugs Grind Away at Training Stunts for Friday and Tuesday Cards—Memsic-Picato Battle Looks to Be Good Match—Givens Gets Two Matches at San Diego.

Young McGovern and Martin Hefron will not furnish the curtain raiser of ten rounds for the fight card tomorrow night at the Jeffies club, for McGovern ran out yesterday, giving as a reason that he had sprained his ankle and this injury would not permit him to fight a boy of Hefron's class. The latter will probably be on the card, however, for Manager Long expects to match him today with some local light boy.

The other two matches are sure, and from all appearances the fight bugs will get plenty of action for their money. Wolgast did not work yesterday, as he considered that the fight with Webster Tuesday night had been a good workout. Walter Little kept at his grind at his Boyle Heights camp, and did not overlook any of his regular stunts, for he realizes that Wolgast is a hard proposition. He boxed five rounds with Jack O'Keefe and was down to weight when he ended his work.

Matchmaker Hancock of the Pacific Athletic Club is making good progress in arranging the card which will be given at Naud Junction next Tuesday night, in which George Memsic and Frank Picato are to furnish the main event of ten rounds, making 133 pounds at 5 o'clock on the afternoon of the fight. The card is to be made up of two ten-round bouts and three or four rounds each, for a change.

Two of the scraps were signed yesterday. The semi-final will be ten rounds between Kid Tex and Fred Corbett, who are to make 128 pounds at 3 o'clock Tuesday afternoon. One of the four-round bouts will be between Chester Moss and the negro, Charley Butler, and they are to make 128 pounds.

Dick Givens, who beat Frank Nelson twice last Tuesday night at the Pacific club, has two scraps in sight which will keep him busy next month. On March 4 he will fight Johnny O'Keefe at San Diego, before Young Kid McCoy's club, making 150 pounds at 3 o'clock, and on March 17, he will fight Indian Joe Gregg at San Diego, before the same club, at 145 pounds at 6 o'clock. Givens can make 140 pounds at 3 o'clock, so he will be giving away weight in both of these bouts.

BOOK DEPARTMENT

Hamburger's — SAFEST PLACE TO TRADE

BOOK DEPARTMENT

Last Days of the "Century" Offer

This week ends absolutely the distribution of the Century Dictionary and Cyclopedia and Atlas—ends your opportunity of securing this great work at a fraction of its former price—and ends your chance of paying for it upon the easiest terms ever offered

The $80.00 Century Dictionary & Cyclopedia and Atlas (10 Vols.) $43.50

With a Year's Subscription to the World's Work.

Complete Set Delivered at Once Upon Payment of— $1 — $2.50 Monthly for the Balance.

Bear Clearly in Mind These Facts

The "Century" is the authority of authorities. It is indorsed by the United States government, by every university, by prominent statesmen, professional and business men in every walk of life. Nearly 1000 of the best families in Los Angeles use the "Century" constantly. It has stood the test of time. It is revised to date. This edition is guaranteed by The Century Company to be the latest, the best and the equal in every way of former editions. But more important, because more immediate, is the fact that this present opportunity will never be repeated. The World's Work is quickly securing in the great cities of the country its desired number of 50,000 new subscribers. So alert has the book-buying public been to take advantage of this great combination offer that from every point of distribution requests have been pouring in for an increased allotment of sets. No more sets can be secured for Los Angeles, and the few remaining will not last much longer. If you have been delaying visiting our book department you cannot afford to do so another day. If you have been hesitating, you must make your decision and make it quickly. It is the book opportunity of the year and an offer you cannot afford to overlook.

If You Cannot Call, Do the Next Best Thing—Telephone or Mail Your Order With Initial Payment of $1.00, Today

Fox Brand HEALTH FOOD Made From Selected WHOLE WHEAT

The Perfect Breakfast Food For California

Fox Brand Health Food is peculiarly a California breakfast food. Made in California for a quarter of a century—and made to harmonize with the climatic conditions which prevail in California. It stands in a class entirely alone—different from all other breakfast foods—different in the delicacy of its light rolled wheat flakes—different in that inimitable flavor that delights every palate—different in the light, buoyant health it gives. You cook it in your own kitchen—fresh every morning.

Grocers Sell It

Big Package

10c

THE KEYSTONE TO HEALTH IS

HOSTETTER'S STOMACH BITTERS

Persons of a bilious temperament will be especially benefited by taking the Bitters. It will keep the liver active, regulate the flow of bile, relieve costiveness and stomach ills; in fact, make life worth living.

The Cleanest Bread in Los Angeles

BRADFORD'S BREAD "The Secret's in the Recipe"

Identical with the bread you would make in your own kitchen. Sold by Grocers.

MEN'S SUITS MADE TO ORDER SCOTCH TAILORS $15 330 SO. SPRING

UNIQUE Cloak and Suit House 245 South Broadway

THE QUALITY STORE

Boys' Two Pair

Knicker

Pant Suits

Come in the New and Nobby Spring Shades, Well Tailored Coats with Fancy Cuff on Sleeve; Pants Full Cut

Sizes From 7 to 16 Years

Special $4.85

MULLEN & BLUETT CLOTHING CO.

SPRING AND FIRST

INSIDE TRACK

THE WAY TO SEE SOUTHERN CALIFORNIA

Through Orange Groves TO Riverside and Redlands

Passing San Gabriel Mission and through the San Gabriel Valley with its wealth of flowers and fruit. Stopping 2 hours and 15 minutes at Riverside for lunch and drive on Magnolia avenue and to Rubidoux Heights, and 1 hour and 50 minutes at Redlands for visiting Smiley Heights.

Special train every morning at 8:55 from Arcade Station, 5th St. and Central Ave., returning to Los Angeles at 7:00 p. m.

Round trip $3.00. Limit eight days for return, with stopovers. $2.05 round trip Sundays, limited to date of sale. Ask for illustrated booklet.

SOUTHERN PACIFIC

Ticket Offices: 600 South Spring, Cor. Sixth

Arcade Station, 5th St. and Central Ave.

Classified Liners.

Times Classified rates: the rate for inserting "Want" ads. in The Daily Times is 1c per word for each insertion; in the Sunday issue 1¼c per word, each insertion; minimum charge 25c; except under following classifications the rate for which is 10c per line, minimum charge 50 cents: "Society Meetings," "Personals," "Special Notices," and "Baths and Massage."

"Liner" (classified) advertisements for Sunday insertion received over the counter or by telephone after 11:30 o'clock Saturday nights will be inserted under heading "Too Late To Classify."

Sunday real estate advertisements, to be classified properly, must be in The Times office before 10:30 o'clock Saturday night. Rates 1¼ cents per word.

The Sunday circulation of The Times exceeds 77,000 copies, and more "liners" are regularly printed in its columns than in the five other Los Angeles newspapers combined.

Telephone your want advertisements. Ring up "The Times" any time of day or night and secure prompt and careful attention.

The Times cannot guarantee accuracy or assume responsibility for errors of any kind occurring in telephoned advertisements.

THE TIMES will not be responsible for more than one incorrect insertion of any advertisement ordered for more than one time.

Advertisers should retain receipts given by The Times in payment for "Liners," as no mistakes can be rectified without them.

SPECIAL NOTICES—

TIMES COOK BOOK, NO. 3, READY TODAY, and until the edition is exhausted, is placed on sale the largest, most elaborate and comprehensive cook book of the series issued by The Times.
The 318 recipes for hot Spanish and Mexican dishes and the hygienic department are big features of the publication. The recipes, brought out by The Times Prize Cooking Contest, are generally from Southern California housewives and noted chefs. Price 25c; by mail 5c additional. Address THE TIMES, Los Angeles.

SUNDAY REAL ESTATE LINERS—
Classified real estate advertisements for insertion in THE SUNDAY TIMES must be in the office not later than 10:30 o'clock Saturday nights. Other "want" advertisements for Sunday insertion will be taken over the counter until 11:30 p.m.
The great volume of liners printed in The Sunday Times, numbering regularly over 5000 separate announcements, makes this regulation absolutely necessary in order to get the big Sunday issue out on time.

MADAME GEUNER WISHES TO STATE TO the people of Los Angeles that she has moved her Navajo rug business from Pasadena to 608 S. Alvarado st., opposite Westlake Park, where she solicits the patronage of both her past and present customers; they are purchases direct from the Navajo reservation, and selected by herself; none better can be found anywhere. MADAM C. GEUNER.

CESSPOOLS—
CLEANS THEM OUT.
3½ years' experience in Los Angeles. We are the only company using a 4-inch wire-wound suction hose; no strainer on end. We pump everything out. No odor; our disinfectant is imported. Best in the world. All work done satisfactory to inspectors. LOS ANGELES SANITARY CO., Temple 593, Home 39146. Branch office, 20a Frost Bldg.

RING RELIABLE MOVING CO.
West 4128. Home 72584.
Before making contract, elsewhere. We can save you money. Large open vans with experienced men, $6 for 9 hours' work, or by contract. Beach and country trips a specialty. 28

CESSPOOLS CLEANED OUT. WE CAN TAKE OUT MORE THAN OTHER COMPANIES. OUR FOREMAN IS A PLUMBER AND KNOWS HOW. PRICE IS THE SAME. ODORLESS. 5 TEAMS. NO WAITING. RED CROSS SANITARY CO., MAIN 5805, HOME 33004.

TIMES BRANCH OFFICE, 531-533 S. SPRING st. Advertisements and subscriptions left at the new Spring-street office of The Times will receive as careful attention as at the main office. Competent clerks in attendance.

EXPERT AT LAST.
If your fireplace smokes, firebrick coming out, see the expert brick and mantel man, J. J. LENFELT, 235 E. 7th. Tel. Broadway 2302. 28

WRINKLES—
Bagginess about the eyes removed by the renowned M. Ella Harris method; no injecting; no cutting. Consultation free. Paraffin removed. 452½ S. BROADWAY.

BARGAIN FOR CASH.
New furniture, two months in use; leaving Los Angeles, on view to likely purchasers, Friday afternoon, 2 to 4, at No. 4323 SUNSET BLVD. Get off car at Benefit street. 25

NOTICE IS HEREBY GIVEN THAT I INtend to apply to the State Board of Prison Directors to be paroled from San Quentin Prison, according to law. T. H. HAWKINS.

CALIFORNIA STEAM CARPET CLEANING WORKS cleans carpets, refitting, sewing and laying. 229 E. 4TH ST. Main 715, Home A8254.

CESSPOOLS, $5 TO $8. CLEANS THEM out. We take out 117 gallons at each load more than other companies. IMPERIAL PUMPING CO., Home 22040, West 5396.

"IF YOUR ROOF LEAKS" (BEN SCOTT,) SCOTT, THE ROOFER, 1622 S. MAIN, "WILL FIX IT." TIN, SHINGLE, GRAVEL, PAPER. "SHOW HIM THE JOB."

NOTICE IS HEREBY GIVEN THAT I INtend to apply to the State Board of Prison Directors to be paroled from San Quentin according to law. A. S. McELDOWNEY.

ROOF REPAIRING PROMPTLY ATTENDED to. All work guaranteed. CAL. ROOFING AND SUPPLY CO., 603 Grosse Bldg. A5546.

CANCER CURED, FEE $10, UNTIL MARCH 1. No knife or pain. New remedies; astounding results. Bad cases wanted. SPECIALIST, box 685, Station C.

FEATHER PILLOWS RENOVATED AT ACME FEATHER WORKS, 758 San Pedro. 'Phone Sunset Main 1166. Home F8041.

LACE CURTAINS LAUNDERED BY HAND. West 391, Home B4719. MRS. HEATH.

PERSONAL—
Business.

PERSONAL—
IF YOU WANT THE TRUTH CONSULT BYRON STANLEY.
OLDEST ESTABLISHED, BEST-KNOWN PSYCHIC IN CALIFORNIA, GIVES RELIABLE AND SOUND ADVICE THAT WILL HELP YOU ON ALL AFFAIRS OF LIFE. READINGS, 50c.
424—S. HILL—424.
25

PERSONAL — TIMES COOK BOOK, NO. 3, ready today, and until the edition is exhausted, is placed on sale the largest, most elaborate and comprehensive cook book of the series issued by The Times.
The 318 recipes for hot Spanish and Mexican dishes and the hygienic department are big features of the publication. The recipes brought out by The Times Prize Cooking Contest, are generally from Southern California housewives and noted chefs. Price 25c; by mail, 5c additional. Address THE TIMES, Los Angeles.

PERSONAL — THE WORLD'S GREATEST ASTRAL SEER AND PSYCHIC.
MILBURN.
WHEN CONSIDERING A PSYCHIC CONSULT THE BEST.
Milburn is the acknowledged leader of them all. Permanently located in Los Angeles. He advises you with a power higher than human. He brings sunshine and success in your life. Work guaranteed.
428 W. SIXTH ST. Hours 10 to 8, daily and Sundays. 27

PERSONAL—
MRS. MASSON.
The noted palmist of London, Eng., may be consulted at 322 S. SPRING ST. (over Owl Drug Store) by those desiring careful, conscientious and reliable hand readings from one of the foremost palmists of the day.
HIGH-CLASS PATRONAGE SOLICITED.

PERSONAL—TIMES BRANCH OFFICE, 531-533 S. Spring st. Advertisements and subscriptions left at the new Spring-st. office of The Times will receive as careful attention as at the main office. Competent clerks in attendance.

PERSONAL—MADAM ANNUVE.
Mme. Annuve, the only great medium worthy your consideration. Low fee life reading, 50 cents, if you bring this ad. 824½ S. BROADWAY, between 8th and 9th sts. (opp. Hamburger's.) 26

PERSONAL—FOR HEALTH & BEAUTY USE ARNOLD VIBRATOR. Necessity in every home. Free trial, limited time. Demonstrations. 463 EXCHANGE BLDG., 221 W. Third st.

PERSONAL — HENLEY.
SUCCESSFUL PSYCHIC.
Gives dates, facts, figures. Readings daily. 554½ S. BROADWAY, bet. 5th and 6th. 26

PERSONAL—LADIES USE DR. LA FRANCO'S Compound; safe, speedy regulator; 25c; druggists or mail; booklet and testimonial free. DR. LA FRANCO, Philadelphia, Pa.

PERSONAL — A REFINED, EDUCATED lady wishes to secure as a business partner man of financial standing. Address S, box 8, TIMES OFFICE. 26

PERSONAL — BADLY WRINKLED FACE treated free. Address VENITIAN REMEDY CO., Venice, Cal. 25

PERSONAL—MME. ORA, EXPERT PALMist, ladies, 25c; gents, 50c. 208½ S. SPRING. 3

PERSONAL—"LIZBETH," PSYCHIC PALMist and magnetic healer, 520 S. BROADWAY. 27

PERSONAL—
Business.

PERSONAL—MADAM KARMA.
MADAM KARMA.
MADAM KARMA.
MADAM KARMA.
WORLD'S GREATEST SEERESS.
WITHOUT ASKING ONE QUESTION, BEFORE YOU UTTER A WORD,
Karma gives dates, facts, figures.
Tells you of living or dead. YOUR SECRET TROUBLES, the cause and remedy; in fact, tells everything. Gives infallible advice on all affairs of life.
There are no mistakes made in the predictions made by the great and wonderful KARMA.
BY PUBLIC REQUEST, SPECIAL READING THIS WEEK.
50c—50c—50c—50c—50c—50c.
To receive the 50c readings you must cut this ad out AND BRING IT WITH YOU.
Hours 10 to 8.
HOTEL WILLOUGHBY, SUITE 7.
506 SOUTH HILL ST., 506.
OVER PARK BANK.
COR. FIFTH AND HILL STS.
OPP. CENTRAL PARK.
MADAM KARMA.
MADAM KARMA.
MADAM KARMA.
MADAM KARMA. 27

PERSONAL—PROF. W. E. KING,
247 S. HILL ST. 247.
ASTRAL DEAD TRANCE SPIRIT PSYCHIC, SEER AND PALMIST. SPECIAL READING THIS WEEK—50c—50c—50c—50c—50c.
To receive the 50c readings you must cut this advertisement out and bring it with you. He gives dates, facts and figures, reliable and important advice. Call and he will guide you with certainty higher than human power; tells you the truth, good or bad. Predicted election of TAFT and defeat of BRYAN.
HIS REVELATIONS ARE MOST WONDERFUL and acknowledged to be of the highest order, not made to satisfy idle curiosity, but intended to give those who seek the truth a permanent benefit. He does not cater to the superstitions of the ignorant, credulous people. If you are in doubt that he can and will perform all he claims, feel yourself invited to call and he will give you a more substantial proof of his marvelous power than you have before received from mortal.
HIGH-CLASS PATRONAGE SOLICITED.
Readings daily and Sunday, 10 to 8.
Permanently located in his own home.
247 S. HILL ST. 247.
Between 2nd and 3rd, near Angels' Flight.
PROF. W. E. KING. 27

PERSONAL — LADIES, ASK YOUR DRUGgist for Chichesters Pills, the Diamond Brand. For 25 years known as best, safest, always reliable. Take no other. Chichesters Diamond Brand Pills are sold by all druggists.

PERSONAL — PROF. ALTHOUSE, NOTED astrologer and palmist. 305½ S. Spring. 27

WANTED—
Help, Male.

WANTED—GOOD SALESMAN; MUST BE experienced house-to-house canvassers; those having experience taking subscriptions for premium magazine preferred. Call between 8 and 10 a.m. and 4 and 6 p.m. WM. F. BAIER, 619 S. Hill st. 26

WANTED—
JAPANESE EMPLOYMENT AGENCY,
420 W. Sixth st. Home F5253, Main 2764.
COOKS, WAITERS, PORTERS.
Ranch hands, house and window cleaners.
HOUR OR DAY CONTRACT. 9

WANTED—JAPANESE
ORIENTAL EMPLOYMENT CO.
F5297. First-class agency. Main 2294.
All kinds of help promptly furnished.
House cleaning department. 750 S. HILL. 13

WANTED—TWO FARM LAND SALESMEN; must be men of experience and good reference; strictly on a commission basis, and must produce business. Call on YOUNG INVESTMENT CO., H. W. Hellman Bldg. 25

WANTED—BOY FOR ERRAND AND OFfice work. Must have a wheel and live at home. Steady boy only need apply; salary $15 per month. Call 9 a.m. DAKE ADV. AGENCY, 427 S. Main. 25

WANTED — COMPETENT, EXPERIENCED young general office man. Large mining company, Southern Arizona, $85. INDUSTRIAL & COMMERCIAL BUREAU, 132½ S. Spring.

WANTED—JOB COMPOSITOR, WHO HAS had 2 or 3 years' experience. DILLINGHAM PRINTING CO., Bairdstown, Cal. 'Phone East 2306. Take Alhambra, Monrovia or Pasadena Short Line car. 26

WANTED—YOUNG MAN TO LEARN ASsaying in exchange for services; must stay not less than six months; good opportunity for the right man. Address S, box 104, TIMES OFFICE. 26

WANTED—FIRST-CLASS COOK, EITHER white or Chinese, for family of 2 adults, $60; butler, same place, $50; must bring references. MARTIN & THOMPSON, 121½ S. Broadway. 25

WANTED—AT ONCE, THE SERVICES OF A FIRST-CLASS STOCK SALESMAN ON HIGH-CLASS PROPOSITION; LIBERAL COMMISSION PAID. ADDRESS S, BOX 197, TIMES OFFICE. 25

WANTED—BUFFER AND POLISHER, EXperienced man only; also boy apprentice and all-around helper. Apply CASHIER CASH REGISTER FACTORY AND SALESROOM, 1146 S. Main st. 25

WANTED — MEN IN ALL TOWNS TO handle our Imperial Self-heating Flat Iron; also fine for light cooking; steady work; good pay. IMPERIAL IRON CO., 119½ S. Spring st. 25

WANTED—TWO BRIGHT, WELL-DRESSED men to do business among best people in the city; salary $18 per week. Call before 9 a.m. and between 2 and 3 p.m., 740 SAN PEDRO ST.

WANTED—A GOOD RESPONSIBLE MAN, who understands floor dressing, to handle our machines in this locality. Address L, box 152, TIMES OFFICE. 25

WANTED — A YOUNG MAN WITH A wheel to help in rental department; good chance for someone. See J. C. CUNNING, 224 Mercantile Place. 25

WANTED—A FINE APPEARING GRAY physician, registered in California, with hospital experience, good salary, short hours, no traveling. DR. C., 747 S. Main st.

WANTED—WELL-DRESSED LIVE YOUNG or middle-aged man to call on business men; big money at start. Call 535 S. BROADWAY, fifth floor. 25

WANTED—SECOND COOK, GOOD ON PAStry; wages $21 a week; in country; steady work. Call MARKS EMPLOYMENT AGENCY, 125 E. Second st. 25

WANTED—FIRST-CLASS OPERATOR ON coats. Must be rapid and thoroughly experienced. No other need apply. BRAUER & KROHN, 128-130 S. Spring st. 25

WANTED—WHITE RANCH MAN; MUST BE able to milk 20 cows; steady work; wages $30, found. See MR. BEAR, room 22, 316 S. Broadway. Hurry. 25

WANTED—YOUNG MAN, ABOUT 20, FOR typewriter company; good chance for advancement; wages $1 day to start. Hurry. ROOM 22, 316 S. Broadway. 25

WANTED—YOUNG MAN OF ABILITY TO canvass city; new article; unusually attractive; no competition; give telephone number. Address S, box 43, TIMES OFFICE. 25

WANTED—SALESMAN TO HANDLE THE Skiddo Burglar Alarm; fits any door or window. Address or call H. H. ROGERS, 305 W. Fifth, before 9 a.m. 26

WANTED—MEN WHO WANT TO MAKE money by giving a small part of their time, day or night. Apply FF, box 282, TIMES OFFICE. 25

WANTED — FIRST-CLASS TEAM CAN find steady employment by contract with NATIONAL HARDWOOD CO., 634-646 Aliso street. 26

WANTED — SALESMEN TO SELL OUR goods to all classes of merchants; fine side lines; big profits; liberal terms. MODEL MFG. CO., Dept. T, South Bend, Ind.

WANTED—FINISHER TO STAIN AND finish interior of chapel, San Gabriel Mission, by contract. Call today only. Ask for foreman. 25

WANTED—STRONG BOY TO LEARN THE glass beveling trade. See FOREMAN at 1641 San Fernando st. 26

WANTED—SOLICITORS FOR GOOD-SELLing article; large profits. Call after 11 a.m. 621 W. SIXTH ST., rooms 10-11. 25

WANTED—PAINTER TO FIGURE ON CONtract. Call at 1256 S. LOS ANGELES ST. Tel. Home 22255. 26

WANTED — EXPERIENCED SOLICITOR, laundry and dye works; salary and commission. Inquire 1324½ PALMER ST. 25

WANTED—FIRST-CLASS BUSHELMAN AT once. W. A. JOHNSTONE & CO., 312 S. Spring. 27

WANTED—A GOOD MASSEUR, WHO UNderstands bath work. PROF. R. W. READING, Sanitas Baths, Long Beach. 27

WANTED—2-3 JOB COMPOSITOR OR FULLfledge. F. W. HOPKINS PTG. & RUBBER STAMP CO., 441 S. Main st. 25

WANTED—WE HAVE A FINE PROPOSItion for a few more men. Apply 726 S. HILL ST., after 9 a.m. 25

WANTED—EXPERIENCED SHOE SALESmen. 624 S. SPRING ST., Philadelphia Shoe Co. 25

WANTED—OFFICE REAL ESTATE SALESman; state age, experience and reference. Apply R, box 123, TIMES OFFICE. 28

WANTED—GARAGE MAN, EXPERIENCED in washing. Apply to foreman, WESTERN MOTOR CAR CO., 727 S. Olive st. 25

WANTED—GOOD BOY TO FEED PRESS. PRINTING DEPT. BROADWAY DEPT. STORE. Rear aisle 6. 25

WANTED — RECEIVING AND SHIPPING clerk. DUROCAR MFG. CO., 935 S. Los Angeles st. 25

WANTED—A GOOD JAPANESE BOY FOR second work and wait on table; must speak English. Apply 951 S. OLIVE. 25

WANTED — A BUSHELMAN AND ALL-around tailor, steady job. Apply LEWIS BRAND, tailor, Redondo Beach. 27

WANTED—EXPERIENCED LADIES' OR gents' tailor, come ready for work. 1100 GRAND AVE. 25

WANTED—GOOD STEADY CARPENTER AT 1744 OXFORD AVE. Come ready to work. Wages $2.50. 25

WANTED — 2 PAINTERS FOR BRIDGE work. Apply MOFFIT, First st. bridge. 25

WANTED — A SHOEMAKER. THE ONLY DYE WORKS, 354 S. Hill st. 25

WANTED—TAILOR ON CUSTOM COATS. 148 S. BROADWAY, room 231. 25

WANTED—
Help, Male.

Note—Applicants for positions are advised not to enclose original recommendations in answer to ads. Send duplicates only.

WANTED—
HUMMEL BROS. & CO.
A strictly First-class Agency.
All kinds of help promptly furnished.
Your orders solicited.
116 EAST SECOND STREET,
Between Main and Los Angeles sts.
Largest and best equipped offices on Pacific Coast.
SUNSET MAIN 509.
HOME PHONE 10709.
Blacksmith, city, $75; carpenter, country, $3; muckers, mine, $2.50; men for vineyard, $30 etc.; elderly man, home place, $15 etc.; ranch hands, $30 etc.; milkers, $35, $40 etc.; married man, ranch, $45 and house.
HOTEL DEPARTMENT.
Man and wife, waiter and waitress, $50 etc.; first-class family cook, $75 etc.; hotel butcher, $60 etc.; second cook, hotel, country, boss here, $50 etc.; laundry washer, $18; starcher and ironer, hotel laundry, $40 etc.; bus boys, hotel, $25 etc.; second cook, institution, $50 etc.; all around baker, $60 etc.; poultry man, hotel, $35 etc.; Fred Nichols call; all around restaurant cook, $40 etc. 25

WANTED—
THE HOUSE OF PHILBROOK,
Incorporated.
232-233-234 Security Bldg.
We act as a clearinghouse for the bringing together of employers and men seeking engagements in mercantile office and technical lines.

Accountants.	Advertising men.
Bank cashiers.	Bank clerks.
Bill clerks.	Book-keepers.
Card writers.	Cashiers.
Civil engineers.	Credit men.
Electrical engineers.	Managers branch stores.
Managers dept. stores.	Managers of salesmen.
Mechanical engineers.	Stenographers.
Draftsmen.	Shipping clerks.
Salesmen.	Secretaries.
Timekeepers.	Window trimmers.

Call and learn our methods and terms. 25

WANTED—
HAWKINS & LASSEN,
General Employment Agents,
Main 419. 115 East 2nd st. A5183.
North of here.
10 drillers, free fare ....$2.25.
20 muckers, fare free ....$1.75 up.
Ship this afternoon.
5 ranch teamsters, close in..........$30 etc.
3 milkers ....$40 etc.
Sewer foreman ....$2.50 day.
Ranch blacksmith, no shoeing......$40 etc.
Grand Canyon, Arizona.
2 stage drivers, fare paid ....$35, R. and B.
MEN SEE US FOR JOBS.
25 BOSSES CALL ON US FOR HELP.

WANTED—
TRIMBLE'S EMPLOYMENT AGENCY,
208 S. Los Angeles st.
Main 5917. A5649.
Help of all kinds carefully selected.
Ranch hands, $30 etc.
Plow teamsters, $30 etc.
Teamster, country, $30 etc.
Ranch raustabout, $30 etc.
Ranch hand, $26 etc.
Ranch blacksmith, $50 etc.
Coppersmith, $3.50.
French sheep herders, $35 and up.
Etc. Etc. 25

WANTED—POSITIONS SECURED FOR

Office men.	We	Collectors.
Bookkeepers.	guarantee	Timekeepers.
Stenographers.	positions.	Railroad clerks.
Cashiers.		Watchmen.
Clerks, dept. stores.		Engineers.
Grocery clerks.		Chauffeurs.

General office and mercantile assistants.
COMMERCIAL SERVICE CO., (Inc.)
514-515-516 Bumiller Bldg., 430 S. Broadway. 25

WANTED—AT THE HOSPITAL, SOLDIERS' Home, men between the ages 21 and 45 years of age as nurses; must be men of good health and moral character, and engage to remain at least one year. Instructions in nursing will be given by the surgeons and graduate nurses on duty at the hospital. Salaries range from $15 to $25 per month, with board and lodging. Apply to the SURGEON, at the hospital, Soldiers' Home, bringing letters of recommendation. 25

WANTED—AN EXPERIENCED FIRE INSURANCE MAN, THOROUGHLY FAMILIAR WITH THE LOCAL FIELD, TO TAKE CHARGE OF AN ESTABLISHED AGENCY. A BUSINESS GETTER WANTED. MUST GIVE BEST OF REFERENCES. ANSWERS CONFIDENTIAL. ADDRESS, GIVING PARTICULARS AS TO AGE, EXPERIENCE AND SALARY EXPECTED. N, BOX 92, TIMES OFFICE. 27

WANTED—JAPANESE
PACIFIC EMPLOYMENT CO.,
Leading agency and contract office.
'Phone Home F1078, Main 1714.
House and window-cleaning department.
FEMALE DEPARTMENT.
ATTENTION—Beware of imitators who are using our firm name, "PACIFIC."
9 631 W. SIXTH ST., Los Angeles, Cal.

WANTED—YOUNG MAN OF GOOD APpearance, by an old established real estate firm, duties listing property, salesmanship, collecting, soliciting fire insurance and spending part of the time in office. Salary $25 per month and commission. Must be a hustler and able to make good. Experience not absolutely necessary. Address S, box 92, TIMES OFFICE. 25

WANTED—IF THE MAN WHO BOUGHT A No. 1 water-color paint brush from Millichamp's Paint Store, 540 Sixth st., San Diego, Cal., on the evening of January 29, 1909, about 5 p.m., will send his name and address to P. O. BOX 1502, San Diego, Cal., he will learn something which will be financially beneficial to him. 25

WANTED — IMMEDIATELY, TELEGRAPH operator, $45; telegraph operator, $75; station agent, $75; railroad clerks, $75; warehouse man, $70. Apply F. D. MACKAY, Pacific Coast School of Railroading, 542 Central ave. 25

WANTED—SIX FIRST-CLASS SOLICITORS; must be A1; no dead ones need apply. Call between 8 and 10 a.m. and 4 to 6 p.m. Call at CHASE-PHILLIP CO., 430 S. Broadway. Cook Book Dept. W. H. French, Mgr. 27

WANTED—SHAKERS. DIAMOND LAUNDRY, 241 E. Fifth. 25

WANTED—
Help, Male or Female. (Investment Required.)

WANTED—WIDE AWAKE MAN AT ONCE to take half interest in fine paying legitimate honest cash business, no fake, located on Spring street, that will pay you $125 monthly as your part; experience not necessary, easy to learn; hours from 8 to 5. You must be steady and able to invest $250 with services. Call 702 S. SPRING ST., Room 1. 25

WANTED — AN INTELLIGENT GENTLEman to purchase half interest in an established, incorporated business college. Investment of $1000 (half of actual assets) required. References exchanged. Address R, box 138, TIMES OFFICE. 25

WANTED—AT ONCE, GOOD HONEST MAN take half interest in and help manage old-established cash business that requires no experience; $250 required; salary $150 monthly. 218 S. BROADWAY, office 428. 25

WANTED—SOBER, RELIABLE MAN WITH $150 cash, salary $30 weekly; experience unnecessary; handle your own money. ROOM 6, 519 S. Spring. 26

WANTED—MAN THAT CAN MAKE SMALL investment in lumber mill; wages $50 month and share of profits. Information, see MR. CARLTON, room 210, San Fernando Bldg. 25

WANTED — THREE GOOD, RELIABLE men, with $100 to $500 and services; money secured. Address R, box 166, TIMES OFFICE. 26

WANTED — $25 PER WEEK, MAN OR woman can clear above amount on very small investment. 416 WEST 6TH ST., Room 1. 25

WANTED—
Help, Female.

WANTED — GIRL FOR ALTERATION work; opportunity to learn shirt making. MACHIN SHIRT CO., fourth floor, 420 South Broadway. 25

WANTED—LADIES TO MAKE PILLOWtops at home; good pay, unlimited instructions free; steady work. Call 713 S. FLOWER. 27

WANTED—GOOD, RELIABLE WOMAN FOR dining-room and kitchen work; none other need apply. Inquire 3601 MISSION ROAD. 25

WANTED — EXPERIENCED NECK BANDer and sleever. Apply early. MAGNET LAUNDRY, 1148 Crocker st. 25

WANTED—GIRL, ABOUT 16, TO HELP with housework. 242 E. 27TH STS. Home 22783.

WANTED — EXPERIENCED BINDERY girls. GLASS BOOK BINDING CO., 306 Boyd st. 25

WANTED—LADY VIOLIN PLAYER CAN make good room arrangement for parlor playing. OTTAWA HOTEL, 759 Ottawa st. 25

WANTED — WOMAN TO ASSIST WITH housework and care of an invalid. Address R, box 143, TIMES OFFICE. 25

WANTED—GIRL TO ASSIST WITH LIGHT housework; go home nights; wages $4. Call at 2518 S. MAIN ST. 25

WANTED — COOK; REFERENCES REquired. 222 WEST ADAMS ST. Telephone South 1027. 25

WANTED—GIRL FOR WRAPPING COUNter. MARVEL MILLINERY, 241 S. Broadway. 27

WANTED—FIRST-CLASS SALESLADY, APply at 525 S. BROADWAY. Mrs. N. E. Smith Millinery. 25

WANTED—OFFICE GIRL, GERMAN PREferred. 518 DELTA BLDG., 10 a.m. 25

WANTED—LADY PRESSERS. THE ONLY DYE WORKS, 354 S. Hill st. 25

WANTED—EXPERIENCED CORSET MAKER. 749-751 S. BROADWAY. TERRILL. 25

WANTED—YOUNG LADY TO ASSIST IN doctor's office. Call at 711 S. MAIN. 25

WANTED—GOOD WAIST FINISHERS, 513 S. Broadway. L. G. POTTS, third floor. 25

WANTED—GIRL FOR KITCHEN WORK IN private boarding-house. 320 S. GRAND. 25

WANTED — A JAPANESE SCHOOL GIRL. HOME 'PHONE 73092. 25

WANTED—
Help, Female.

Note—Applicants for positions are advised not to enclose original recommendations in answer to ads. Send duplicates only.

WANTED—
Two cooks, restaurant, $12 week; cook, Death Valley, $35 etc.; laundress, small hotel, North, $30 etc.; waitress, railroad eating-house, Nevada, $25 etc.; twenty first-class waitresses, $30 etc.; ten, $25 etc.; six, $30 etc.; Imperial Valley, $30 etc.; Arizona, $30 etc.; ten, city, $25 etc., $9 and $8 week; two meal, $7 week; Catalina, $8 week; beach, $25 etc.; San Pedro, $30, $9 week, $30 etc.; two chambermaids, $20 etc.; beach, $25 etc.; three girls, mixed work, $25 etc.; ironer, hotel laundry, $25 etc.; housegirls, $25 etc., $30 etc., $35 etc.; nurse girls, $20 etc., $30 etc.
HUMMEL BROS. & CO., 116 E. Second st. 25

WANTED—FAMILY COOK AND SECOND girl, $35, $25; German cook and second girl, $35, $25; nice place; competent Swedish housegirl, $40; another, $35; middle-aged lady, Pasadena, $25; long list others, $15 to $40; cook and helper, restaurant, Nevada, $60, $30; also night cook, $40.
Waitresses, city and country.
Man and wife, private place, $50.
Waitress, R.R. lunch counter.
First-class places at
SWEDISH EMPLOYMENT BUREAU.
25 101 S. Broadway.

WANTED—THE NATIONAL LADIES' COLLAR FASTENER, patented, just ready for the market and bound to have the greatest sale of any small article; article now on the American market; any bright girl or woman should make as much, every two hours as she could make on salary in any store or office in the land in a week; send 25c for sample and agents' prices. Address NATIONAL LADIES' COLLAR FASTENER, 344 Los Angeles st., Los Angeles, Cal. 26

WANTED—HOTEL WAITRESSES, COUNtry, $25, fare advanced; hotel starch ironer, $35; cafeteria girls, $8; hotel waitresses, city, $25; cafe waitresses, $8; house girl, on ranch, $35 and fare; house girls, $25, $35; waitress, eating-house, $25, free fare. JENKS & HUGHES, 234 Bryson Bldg., Second and Spring.

WANTED—10 LADIES TO SOLICIT, ADVERtise and take orders for an article that every lady has to have and sells at a bargain; good hustler can make $3 per day; don't fail to inquire about this, as it is no fake and the ads come from a first-class house. Apply at CLOTHING STORE, upstairs, 445½ South Spring. 25

WANTED—GENERAL HOUSE GIRL, 3 IN family, Nordhoff, $35, employer here; another, 4 in family, city, $35; girl for cooking and downstairs work, country, $30; girl to assist, beach, $20; waitress, Redlands, $25 and fare; others, city, $25 and $30; house girls, $20 to $30. HENDERSON EMPLOYMENT AGENCY, 455 S. Broadway.

WANTED — YOUNG LADY STENOGRApher for stock broker's office; short hours and easy work. Small salary to begin. Answer in own handwriting, stating experience and lowest salary, also address and telephone number. Address R, box 5, TIMES OFFICE. 26

WANTED—FAMILY COOK, $40; COOK, $35; waitress, $25; experienced chocolate dipper, $1.75 per day; man and wife for poultry ranch, $50; boy, light work, $15. MRS. M'ADAM'S EMPLOYMENT AGENCY, 9 E. Colorado, Pasadena. 'Phones 1237. 25

WANTED—BY A LADY LIVING ALONE, with baby, an intelligent, unincumbered woman who needs a home in exchange for light housekeeping. 1184 WEST 37TH PLACE. University car.

WANTED—9 WAITRESSES, 4 OUT OF town; 7 general house work girls, $25, $30 and $35. JONES EMPLOYMENT AGENCY, 452½ S. Broadway. Main 5620; Home F5763.

WANTED—AT HAMBURGER'S.
5 cashiers. Bright young girls, about 20 years of age. Graduates of business college or High School preferred. Apply to SUPERINTENDENT before 10 a.m. Thursday. 25

WANTED—50 HOTEL WAITRESSES, $25; chambermaid, $30; lunch counter girls, $9 week; kitchen women, $30; cafeteria girl; cooks; get busy. ROOM 22, 316 S. Broadway. 25

WANTED — A COMPETENT GIRL FOR general housework, in family of two adults; heavy washing sent out; wages $25. 'Phone 51823. 640 BIXEL ST. Telephone before 10 a.m. or after 1 p.m. 25

WANTED—LADIES TO MAKE SOFA PILlow tops at home for wholesale house; steady work; good pay; experience unnecessary; unlimited instruction free. IDEAL ART CO., room 13, 415½ S. Spring st. 26

WANTED—LADIES TO MAKE SOFA PILlow tops and art novelties at home; easy and beautiful work; taught free; pays $8 to $16 weekly. Call at store, 754 S. BROADWAY. Woman's National Art Exchange.

WANTED — YOUNG GIRL TO ASSIST house work in small Christian family. Only those in good health who love children call after 5 p.m. 1550 SHATTO ST., corner Union ave. 27

WANTED — TELEPHONE OPERATORS; bright young women, not over 25 years of age, to learn telephone operating. Apply between 11 and 1, Thursday, at 622 S. HILL ST. 25

WANTED—EXPERIENCED LADY CASHier; also to assist in general office work; best of references required as to honesty and ability. Apply before 10 a.m. SIEGEL BROS., 349 S. Spring. 25

WANTED—LADIES IN ALL TOWNS TO handle our Imperial Self-heating Flat Iron; also fine for light cooking; steady work; good pay. IMPERIAL IRON CO., 119½ S. Spring. 25

WANTED—WAITRESS, RAILROAD LUNCH counter, Utah, $25, free fare; woman for housework, good cook, family of two, Imperial Valley, $35. SWEDISH EMPLOYMENT BUREAU, 101 S. Broadway. 25

WANTED—A NEAT AND RELIABLE GIRL for general housework, in a small family. 'Phone 71927, or 2626 POWELL ST., near Arlington.

WANTED—EXPERIENCED STARCH WORK ironers, mangle girls, collar girls; also other experienced help. Come at once. YOSEMITE LAUNDRY CO., Pasadena. 1

WANTED—CANDY SALESGIRL, EASTERN preferred; good hours; wages to start, $7 week. See MR. BEAR, 8:30 a.m., room 22, 316 S. Broadway. Main 1697. 25

WANTED—FOR OFFICE, A STENOGRApher, able to keep books; salary $50 per month to start; must be quick and active. 'PHONE MAIN 3016. 25

WANTED—A CHAMBERMAID, AMERICAN, single; board and room in house; must understand her business. Call 312½ W. FIFTH ST. 25

WANTED—A YOUNG GIRL TO ASSIST IN light housework; no hard sweeping; wages $10. Address or call 136 SYCAMORE AVE., Hollywood. Mrs. E. R. S. 26

WANTED — THREE GIRLS FOR HAIRdressing parlor. Call this afternoon and evening. 416 MERCHANTS' TRUST BLDG.

WANTED—LADIES FOR HOME WORK; easy, rapid, profitable and permanent; experience unnecessary. Address A, box 281, TIMES BRANCH OFFICE. 26

WANTED—GIRL OF GOOD APPEARANCE, 17 to 18 years of age, as stock girl. Apply NEWMAN'S FRENCH HAT SHOP, 340 S. Broadway. 25

WANTED—2 LADIES, IMMEDIATELY, EXtraordinary offer to enterprising ladies. FASHION BEAUTY COLLEGE, entrance 307 S. Broadway. 26

WANTED—LADIES WHO WANT TO MAKE money by giving a small part of their time day or night. Apply FF, box 244, TIMES OFFICE. 25

WANTED—LADIES, AT ONCE, FLORENtine Hairdressing College, corner Broadway, entrance 227 MERCANTILE PLACE. Grand opportunity. F 7287. 27

WANTED—YOUNG GIRL, ABOUT 15 OR 18 years old, to make herself generally useful about factory. Apply PACIFIC GARMENT CO., 360 S. Los Angeles st., third floor. 3

WANTED—MAID FOR GENERAL HOUSEwork; good plain cook in family of 3; clean housekeeper; wages $25. 1227 MAGNOLIA AVE. 25

WANTED—MIDDLE-AGED WOMAN TO care for sick lady, $30 month, fd. Call real early. HANSEN EMPLOYMENT AGENCY, 204 E. Second st. 25

WANTED — GOOD, STRONG COLORED woman to wash dishes for small, neat restaurant; wages $7 a week. Call MARKS EMPLOYMENT AGENCY, 125 E. Second st. 25

WANTED—AT ONCE, A RELIABLE MIDdle-aged woman for general housework, 1 child, 15 months. 1261 E. 55TH ST. 25

WANTED—GIRL CASHIER IN LAUNDRY office. Apply Monday, 9 a.m. to 1 p.m. DIAMOND LAUNDRY, 241 East 5th. 25

WANTED—APPRENTICE IN DRESSMAKing rooms, with wages. Apply 622 WEST 17TH ST.

WANTED—FIRST-CLASS AND EXPERIenced waist drapers. 749-751 S. BROADWAY. Terrill. 28

WANTED—YOUNG GIRL TO ASSIST WITH general house work, in small family; wages $20. 972 MAGNOLIA AVE. 25

WANTED—EXPERIENCED GIRL IN PAper-box factory. RENSHAW, JONES & SUTTON, 821 Stephenson ave. 27

WANTED—GIRL FOR GENERAL HOUSEwork and to assist with children. VONSTEIN, 1419 S. Grand ave. 25

WANTED—SOLICITORS FOR GOOD-SELLing article; large profits. Call after 11 a.m. 621 W. SIXTH ST., rooms 10-11. 25

WANTED—GIRL TO ASSIST IN HOUSEwork; willing to go to the beach. Call at 1631 GEORGIA ST. 25

WANTED — FIRST-CLASS TAILORESS AT N. KRYSTAL & CO., 444 S. Broadway, room 200. 27

WANTED—PIANO PLAYER; MUST KNOW how to sing. Apply E. P. CHARLTON & CO., 421 S. Broadway. 25

WANTED — EXPERIENCED EMBOSSER and girls to learn. H. L. STANTON CO., 821 Santee st. 26

WANTED—NEAT, RELIABLE GIRL FOR general housework; small family; references. Telephone HOME 53868. 25

WANTED—
Help, Male and Female.

WANTED—MAN AND WIFE TO COOK and serve in boarding-house at refinery, located near Long Beach. Average twenty men. Must be good cook and understand the business. Apply 318 TAJO BLDG., corner First and Broadway. 28

WANTED—MAN AND WIFE, ORCHARD work and cooking, $60; milker, $40; man for vegetable garden, $30. SECURITY AGENCY, room 234 Bryson Bldg., 2nd and Spring. 25

WANTED—
Help, Male or Female. (To Learn Trades.)

WANTED—YOUNG MEN BETWEEN THE ages of 18 and 25 are taught to operate the linotype machine at THE TIMES LINOTYPE SCHOOL, corner San Fernando and College sts., Los Angeles. Good operators are in demand in every section of the country, and the pay is above the average. It is possible to learn it from three to six months. Apply to SCHOOL MANAGER for terms.

WANTED — STUDENTS AT ONCE TO learn beauty culture in all branches, taught by experts, exceptional opportunities for students; wages paid while becoming proficient in their work. FASHION BEAUTY COLLEGE, entrance 307 S. Broadway. Tel. A1224. 26

WANTED — THE FLORENTINE HAIRdressing College costs no more than poor schools in business solely to obtain your money. You deserve the best. Corner Broadway. Entrance 227 MERCANTILE PLACE. 27

WANTED—17 CONTRACT JOBS GOING IN plumbing, brick laying and electricity; students earn tuition back after 2 months and can learn the trade in about 6 months; catalogue free. UNITED TRADES SCHOOL CONTRACTING CO., 122 E. Ninth, Los Angeles.

WANTED—BOY TO LEARN THE TYPEwriter repair business; must be over 16 years of age and of good appearance; salary $5 per week to start. ARTHUR G. WILSON CO., 330 S. Hill st. 25

LADIES, LEARN BEAUTY CULTURE, hairdressing and hair manufacturing at MACDONALD'S, the original and reliable college, 204 Mercantile Place; entrance room 41. 27

WANTED — YOUNG MAN TO ASSIST IN business college office. Free tuition for light services. Call 217 WRIGHT & CALLENDER BLDG. 2

WANTED — RAILWAY MAIL CLERKS. March examinations. Preparation free. FRANKLIN INSTITUTE, Rochester, N. Y.

WANTED—MILLINERY APPRENTICES AT beach, board and room while learning. Inquire BRODIN'S, 106 E. 11th. 26

WANTED—
Help, Male or Female. (Instruction Course.)

WANTED—RAILWAY MAIL CLERKS, $800 first year. Examination in Los Angeles May 15. Preparation free. FRANKLIN INSTITUTE, Rochester, N. Y.

WANTED—
Situations, Male.

WANTED—SITUATION BY EXPERT ACCOUNTANT, EXPERIENCED WITH LARGE EASTERN CORPORATIONS, AS OFFICE CHIEF AND AUDITOR IN OFFICES OF 150 AND 200 MEN; FAMILIAR WITH MODERN OFFICE METHODS; 3 YEARS' EXPERIENCE ON THE COAST; HIGHEST REFERENCES AND BONDS IF DESIRED. ADDRESS ACCOUNTANT, 2702 VERMONT AVE.

WANTED—STEADY, RESPONSIBLE POSItion by intelligent German, 26, speaks well English; healthy and strong; understands gardening, poultry, horses, milking, gas engines, carpenter work, care of auto; has tools; best references of city and habits; country place preferred. Address O, box 258, TIMES BRANCH OFFICE. 25

WANTED—BAKERY
PROPRIETORS
In need of first-class help, bread, cake and pastry cooks furnished promptly. Inquire New Baker's Home, corner Third and Wall, Hermosa Hotel.
* S. J. GILMORE, prop. Home phone A5106.

WANTED—SITUATION AS COLLECTOR, either small salary or commission, by a capable, experienced and energetic young man; (can do listing or soliciting;) local references as to character and ability; bond if necessary; hours, 9:30 to 4; reside with parents. Address C, box 215, TIMES BRANCH OFFICE. 25

WANTED — POSITION AS COMPETENT German gardener, married, 30, on gentleman's place; thoroughly experienced of 10 years in all branches of gardening; best of city reference. Address S, box 52, TIMES OFFICE. 25

WANTED—POSITION BY SINGLE MAN (31,) German, thoroughly understanding the care of horses, cows, chickens, garden, etc.; also careful driver and handy with tools; city or country; references. Address S, box 108, TIMES OFFICE. 25

WANTED—BY SWEDE, STEADY POSITION as chauffeur; understands auto and does own repairs; a good driver; have license; a first-class landscape gardener, with best of California references. Address S, box 63, TIMES OFFICE. 28

WANTED—HOUSE, WINDOW CLEANING, PAINTING, TINTING, CARPENTERING, ROOF REPAIRING, PLUMBING, BY EXPERT MECHANIC. CALL UP APARTMENT 106. PHONE A3404. 28

WANTED—CHAUFFEUR, BRIGHT JAPAnese, wishes situation, who had graduated engineering department of college; has good experience, city or country. J. B. KAWACHI, 1016B S. Olive st. 29

WANTED—AN ALL-ROUND GARDENER; would like permanent job; could care for horse, cow and poultry or fruit orchard; best of references. Address O, box 157, TIMES OFFICE. 25

WANTED—JAPANESE LICENSED AUTOmobile driver wants position in private family; understand repairing; will also do other work in spare time. TAKAHASHI, 116 W. Ninth st. 'Phone F1076, Main 6749. 26

WANTED—STEADY POSITION BY JAPAnese young boy, photographer. With good experience as printing, developing of 3 years. Address I. SHIGEMATRU, 327½ E. 1st st. Main 6861. 27

WANTED—REAL ESTATE MEN, NOTE; A live salesman, young, of proven ability, desires to enter the real estate field, office or outside. EDWARD CARROLL, 527 W. Sixth st. 25

WANTED—CHAUFFEUR WANTS POSITION in private family, or as demonstrator; 3 years' experience; reference. Address S, box 151, TIMES OFFICE. 25

WANTED—A YOUNG AND GOOD EXPERIenced Japanese cook boy, wishes position to work in a private family, town or country. Address YAMA, 202½ N. Alameda st. 28

WANTED—JAPANESE WITH BEST REFerences as first class cook, wants position in private family. FRANK, Phone A2793, or Main 2660. 25

WANTED—STEADY POSITION AS NIGHT watchman by married man; sober, references; can give bond. Address A, box 275, TIMES BRANCH OFFICE. 25

WANTED — BY YOUNG JAPANESE, ANY situation, except cook, in good family. OARIE. 'Phone 59076. 240 Gordon st., Hollywood. 27

WANTED—SITUATION BY AN EXPERIenced gardener and florist, single, German; best of city references. Address GARDENER, 215 Boyd st. 26

WANTED — AN EXPERT ACCOUNTANT would like set of books to keep in his spare time. Address C, box 218, TIMES BRANCH OFFICE. 25

WANTED—STEADY POSITION BY EXPErienced soda dispenser; position in drug store preferred. Address A, box 280, TIMES BRANCH OFFICE. 25

WANTED — SITUATION, GARDENER wants work in orchard, stable or anything handy; has references. Address A, box 90, TIMES OFFICE. 25

WANTED — EXPERIENCED DRUGGIST and manager, registered three years in California, wants position, city or country. Address S, box 67, TIMES OFFICE. 25

WANTED—2 MEN; 1 FIRST-CLASS VIENNA and French baker; the other first-class pastry man; cooking for a position. 1046 MAPLE AVE., city. 25

WANTED—I WILL PAY $20 TO ANY ONE securing me a situation as chauffeur; experienced driver; good references. Address S, box 69, TIMES OFFICE. 27

WANTED — EXPERIENCED JAPANESE cook; 2 years last place; best references; wages $40. Address S, box 111, TIMES OFFICE. 27

WANTED—POSITION BY LONG-EXPERIenced chauffeur and competent mechanic; any gasoline motor car. W. J. WERNICKE, 826 S. Hope, city. 27

WANTED—JAPANESE, WHO HAS LONG experience, desires situation as only cook, city or country. S. SHIRO, P.O. box 1385, Los Angeles. 27

WANTED—POSITION, MALE STENOGRApher and clerk, 4 years' railroad experience, 26 years old; reference. Address S, box 65, TIMES OFFICE. 27

WANTED — GARDENER, FLORIST, EXperienced all garden branches, wants position by day, week or month. Address S, box 53, TIMES OFFICE. 25

WANTED — CHAUFFEUR; I WILL PAY anybody $25 or $50 if you will get me a position; five years' experience. Address S, box 30, TIMES OFFICE. 27

WANTED — A THOROUGHLY EXPERIenced, competent gardener wants charge of large place, well recommended. Address S, box 101, TIMES OFFICE. 25

WANTED—ACTIVE ELDERLY MAN, handy in garden, house and furniture repairs, make himself generally useful; best references. SCHUBERT, 141B N. Olive st. 26

WANTED—BUTLER AND VALET WANT situation; experience in traveling; best recommendations. Address J. M. B., L, box 153, TIMES OFFICE. 23

WANTED — JAPANESE LAUNDRY MAN, with long experience, wants position in family. Write to YASUKICHI OKAMOTO, 638 S. Olive st.

WANTED — GOOD JAPANESE LAUNDRYman with long experience, wants a position in family. T. MOMMA, 325 W. First st., L. A. City. 25

WANTED—
Situations, Male.

WANTED—WORK, OUTSIDE, ANY KIND; can go anywhere; roughing preferred. Address C, box 295, TIMES BRANCH OFFICE. 27

WANTED—CHAUFFEUR, 38, SINGLE, GERman, repair gasoline, electric car, driving or take care of car; city, country. Address O, box 28, TIMES OFFICE. 27

WANTED—CARPENTER WORK; THORoughly competent; also paint and tint work reasonable. Ask for CARPENTER, F5604. 25

WANTED—COLLEGE STUDENT WANTS employment, out of school hours. Phones SOUTH 4258, 23351. 26

WANTED—FIRST-CLASS, EXPERIENCED bartender wishes position; references. Address R, box 126, TIMES OFFICE. 27

WANTED—POSITION; CHAUFFEUR, COMpetent and careful driver, A-1 references. Address S, box 193, TIMES OFFICE. 25

WANTED—POSITION BY JAPANESE houseworker. Phone Broadway 3633. MORI.

WANTED—CARPENTER WORK, JOB OR general contract; work guaranteed. Phone SOUTH 2199. 1

WANTED—JAPANESE SCHOOL BOY wants position. Address GEORGE ICHINOSE, 624 W. Sixth st. 25

WANTED—POSITION BY MAN OF 25, GOOD steady work wanted; industrious and willing. Address S, box 62, TIMES OFFICE. 25

WANTED—BY YOUNG MAN, A POSITION in retail grocery; references. PHONE F1367. 25

WANTED — SITUATION BY JAP FOR housekeeper; speak good English. Address N, box 48, TIMES OFFICE. 26

WANTED—A GOOD ALL-AROUND CARpenter helper wants work. Call A9031 or Main 5726. Ask for LARSON. 27

WANTED — GOOD CARPENTER WANTS work by day or contract. HOME PHONE D1150. 25

WANTED — POSITION BY JAPANESE, first-class cook, in private family. Address KINO, 646 Wall st. Main 1145, F5733. 25

WANTED—
Situations, Female.

WANTED—NURSE WOULD LIKE NERVous, chronic or convalescent patients to care for in a pleasant home with bright, sunny rooms, on pleasant street; entire time devoted to patients; a real "rest home." 2523 S. FLOWER ST. 'Phone South 1393. 25

WANTED — MOTHER WITH GROWN daughter wishes position as housekeeper for widower or take charge of rooming-house; beach preferred. Address P, box 181, TIMES OFFICE. 25

WANTED—HOME TO CARE FOR DURING owner's absence by 2 adults; will give best of care; also first-class references. Address M. J. R., 1522 W. 17th st., city. Phone West 5164. 25

WANTED—POSITION, AS HOUSEKEEPER by North German woman, with 10-year-old girl; good manager; best references; country preferred. Address P, box 153, TIMES OFFICE.

WANTED—A CAPABLE TEACHER WISHES grade and High School pupils to tutor at their homes; especially successful with backward pupils. Address S, box 77, TIMES OFFICE. 25

WANTED—BY COMPETENT COOK, SECond maids, child's nurse and chambermaids, also man and wife, etc., experienced help. Phone A6639. MAIN 1095. SWEDISH AND GERMAN BUREAU. 30

WANTED — ACCURATE STENOGRAPHER desires position; experience. Address Box 37, TIMES OFFICE, Pasadena. Sunset 'phone 237. 25

WANTED—YOUNG WOMAN WITH BABY 3 months old wants position in family, city or country. Address R, box 154, TIMES OFFICE. 25

WANTED—BY CAPABLE WOMAN, PERmanent situation as housekeeper, any position of trust. ROOM 3, 819 S. Hill. Main 6268. 25

WANTED—FIRST-CLASS GERMAN LAUNdress desires washing and ironing in private houses, experience in plain and fancy clothes. 1114 SAN JULIAN. 25

WANTED — REFINED LADY DESIRES place as companion to lady; would assist in light housework. Address C, box 298, TIMES BRANCH OFFICE. 25

WANTED — BY NEAT GIRL, GENERAL housework in city, $35 per month; reference. Address C, box 209, TIMES BRANCH OFFICE. 25

WANTED — CARE OF ROOMING-HOUSE; lady is responsible and will furnish references. Address S, box 46, TIMES OFFICE. 25

WANTED—SCANDINAVIAN YOUNG WOMan, position as cook or working housekeeper, country preferred. Address 737 SAN JULIAN ST. Main 8594. 25

WANTED—SITUATION AS HOUSEKEEPER with a little girl 12, in or out the city or work in a rooming-house. MRS. EVANS, 136 N. Alvarado. 25

WANTED—SITUATION BY SCOTCHWOMAN in family, cooking, housework, capable of managing. Address C, box 216, TIMES BRANCH OFFICE. 25

WANTED—TRAINED NURSE, AGE 35, would like position as nurse, companion; excellent testimonials. Address NURSE, 151 N. Pasadena ave., Pasadena. 27

WANTED—POSITION BY STENOGRAPHER who has had several years' experience. Assistant bookkeeper; city references. Tel. EAST 906. 25

WANTED—SITUATION BY EXPERIENCED infant's nurse; best of reference; city or country. Address S, box 64, TIMES OFFICE. 25

WANTED — A GERMAN WOMAN WANTS washing and house cleaning by the day. Address MRS. BAUMANN, 480 E. Fourth st. 26

WANTED—POSITION AS NURSE OR MAID to party going to Old Mexico; references. 'PHONE F6060. 3

WANTED — SCHOOL GIRL WANTS TO help in private family in exchange for room and board. 'PHONE SOUTH 6574. 25

WANTED — COPYING AND DICTATION work done neatly and at low rates. 'PHONE TEMPLE 132, evenings. 26

WANTED — BY COMPETENT GERMAN cook, where second help is kept. Phone A6639; MAIN 1095. 25

WANTED—WOULD LIKE TO NURSE IN confinement cases. 'PHONE MAIN 1255. Call for lady in room 10. 25

WANTED — POSITION, HOUSEKEEPER, with lady alone or elderly couple; have girl 7 years; references. 'PHONE MAIN 1412. 27

WANTED—BY COMPETENT SWEDISH cook, general housework, $40. Phone A6639, Main 1095. SWEDISH BUREAU. 25

WANTED—A PRACTICAL NURSE WITH city reference, would care for ladies, crippled, sick or elderly. Phone BOYLE 309. 25

WANTED — WORK BY DAY, HOUSE cleaning or washing. Phone BROADWAY 1212. 25

WANTED—DAY'S WORK BY FIRST-CLASS laundress and fine clothes by the dozen. 785 E. 18TH ST. Tel. South 2491. 27

WANTED—BY WIDOW, CAPABLE AND strong, having 7-year-old boy, position as housekeeper. Phone SOUTH 2322. 26

WANTED—PLAIN SEWING IN HOMES; references; $1.25 and fare. MAIN 8635. 26

WANTED—DAYS' WORK. M. 8150. 1

WANTED—
Situations, Male and Female.

WANTED—MAN AND WIFE WANT SITUAtion in a mining camp, Nevada preferred; man good carpenter, thoroughly acquainted with and can read blue prints; also first-class pipe fitting or machinist work and numerous other handy occupations; wife good all-round cook and housekeeper. Address G. A. S., 619 TOWNE AVE.

WANTED — QUICK SERVICE; COLORED cooks, waiters, porters, mechanics, laborers, general house work; hotel work especially. J. W. COLEMAN EMPLOYMENT OFFICE, 211 E. 2nd st. Ring up Broadway 2106; A2879. 27

WANTED — SITUATION BY MAN AND wife; wife as cook, husband as chauffeur; will also do other work in spare time. Address B, box 266, TIMES BRANCH OFFICE. 25

WANTED—BY YOUNG COLORED COUPLE, situation as cook and general houseman, first-class coachman. Address S, box 5, TIMES OFFICE. 26

WANTED—
Agents and Solicitors.

WANTED — LADIES TO SELL HOSIERY guaranteed for six months for men, women and children; well-known make; easy sellers. Write today for territory and attractive terms. VIKING HOSIERY MILLS, 538 Market st., Philadelphia, Pa.

WANTED—LIVE, RELIABLE, EXPERIENCed agent to handle in Los Angeles the highest grade colony lands in Merced and San Joaquin counties. Address OWNER, S, box 27, TIMES OFFICE. 25

WANTED—SALARY AND COMMISSION selling Electric Laundry Compound, washes without rubbing; guaranteed. 119½ S. SPRING. Electric Compound Co. 26

WANTED—SOLICITOR FOR EASTER AND souvenir cards. Easy selling and good price. Apply Room 11, HOTEL ROOKWOOD.

WANTED — PORTRAIT AGENTS; HUSTlers only; $15 and commission; no experience necessary. MERIPOL PORTRAIT CO., 1412 E. 15th st. 27

WANTED—LADY OR GENTLEMAN TO solicit for new idea. For particulars call 640 CHAMBER OF COMMERCE. 27

WANTED—
Partners.

WANTED—ACTIVE PARTNER WITH $300. Lady or gentleman. In established paying light manufacturing business. 1334 W. 22ND STREET. 27

WANTED — $2700 BUYS INTEREST IN swell store here; clearing several hundred dollars monthly. See PHOENIX, 202 Grant Bldg.

WANTED — PARTNER FOR SAW MILL business. 1121 MAPLE AVE. 25

WANTED—
Partners.

WANTED—PARTNER. [illegible] telligent gentleman to purchase [illegible] an established [illegible] college. Investment of [illegible] assets) required. [illegible] the public. Address S, box [illegible] FICE.

WANTED—LIVE WIRE [illegible] young man, who is [illegible] ness; must be able [illegible] changed. If you [illegible] brokers. Address 118, [illegible]

WANTED—PARTNER IN [illegible] loaning corporation (incorporated) [illegible] up wanted; handling [illegible] doubling cash in two years; [illegible] ative and safe; principals only. [illegible] box 56, TIMES OFFICE.

WANTED—A STEADY ACTIVE [illegible] join me in the milk business [illegible] established business [illegible] FICE.

WANTED—AN EXPERIENCED [illegible] cessful lemon and orange [illegible] acres [illegible] 25, TIMES OFFICE.

WANTED—PARTNER IN [illegible] manufacturing business [illegible] $2500 investment will pay [illegible] a year. Address S, box [illegible]

WANTED—PARTNER IN [illegible] ing office business [illegible] bright, ambitious man [illegible] quired. Call ROOM 314, [illegible]

WANTED—PARTNER, $600 [illegible] est old-established business [illegible] $600 monthly. Come [illegible] MAIN.

WANTED—LADY PARTNER IN [illegible] ing, genteel business; [illegible] for small investment. [illegible] TIMES BRANCH OFFICE.

WANTED—
Rooms With Board.

WANTED—BY TWO WORKING [illegible] neighborhood of [illegible] ing by week or month. [illegible] TIMES OFFICE.

WANTED—BY ELDERLY COUPLE, [illegible] and room, private family [illegible] or south front; locality and [illegible] S, box 196, TIMES OFFICE.

WANTED—
To Rent.

WANTED—TO RENT, ATTRACTIVE [illegible] for permanent home by man and [illegible] children; 5 or 6 rooms, furnished [illegible] unfurnished bungalow; must [illegible] en run and auto barn; don't [illegible] places arranged for tourists; [illegible] of reference. Address with [illegible] BOX 26, Station C, city.

WANTED—HOUSES; HAVE [illegible] for five to seven room [illegible] to $50 rent; only good places [illegible] Manager in right. Call soon. [illegible] GRIDER, HAMILTON & OSWALD [illegible]

WANTED—
WE ARE SHORT.
List your houses for [illegible] BEACON LUMBER CO., [illegible] Sixth and Main. F3659, Broadway [illegible]

WANTED—PART OF STORE [illegible] side of Broadway, for high-class [illegible] line of ladies' goods. State [illegible] in first letter. Address A, box [illegible] BRANCH OFFICE.

WANTED—TO RENT; A [illegible] children, want three or five [illegible] furnished bungalow or cottage [illegible] exceed $30. Address S, box [illegible] FICE.

WANTED—TO LEASE WITH [illegible] of buying from twenty to [illegible] good house, barn, well, [illegible] electric line; will improve [illegible] C, box 267, TIMES BRANCH OFFICE.

WANTED—100 HOUSES, COTTAGES [illegible] or apartments to rent. [illegible] furnished. No charge for [illegible] LAKE REALTY CO., 421 Alvarado [illegible] 1500; A1123.

WANTED — HOUSES, COTTAGES [illegible] flats to supply daily calls. [illegible] FRANK C. SMITH & SON, [illegible] Trust Bldg. A4874.

WANTED—TO RENT FOR 1 [illegible] more a house of seven or [illegible] than one-half mile from [illegible] Adams; moderate price. [illegible]

WANTED — RENT OFFICE [illegible] tist on Broadway, between [illegible] wi.. buy lease. What you [illegible] box 99, TIMES OFFICE.

WANTED—5 OR 6-ROOM [illegible] 1¼-story house; pay good [illegible] place. PHONE F5967.

WANTED — TO RENT SMALL [illegible] ranch; must be reasonable. [illegible] at 441 RUTH AVE.

WANTED—
To Purchase, Realty.

WANTED—TO PURCHASE, [illegible] new, modern cottage, southwest [illegible] South Pasadena or Alhambra [illegible] as first payment [illegible] $1200; free and clear. Give full [illegible] and terms of your property. [illegible] 109, TIMES OFFICE.

WANTED—
Phone in particulars [illegible] you want to sell in the [illegible] district. We work for you.
HARRY ANDREWS & CO.,
1005-6 Union Trust Bldg.
F4886. Main 4483.

WANTED—A MODERN RESIDENCE [illegible] 6 bedrooms; in good location [illegible] Hollywood lots taken as [illegible] ment; balance hundred a month [illegible] State location, price and [illegible] Address R, box 122, TIMES OFFICE.

WANTED—TO BUY FOR $[illegible] acres, good soil with [illegible] reach of car line; lot [illegible]
DAVID BARRY & CO.,
215 Union Trust Bldg.
Corner 4th and Spring sts.

WANTED—THOROUGHLY [illegible] room bungalow, well built [illegible] ground, west of city, [illegible] will pay $500 down, balance [illegible] cluding interest; owners only. [illegible] 217, TIMES BRANCH OFFICE.

WANTED—TO PURCHASE [illegible] improved alfalfa ranch. [illegible] put in clear cottage [illegible] cash. A1186; Main 167.
25 619 H. W. [illegible]

WANTED—I HAVE [illegible] plastered (clear) close [illegible] larger new, modern, up [illegible] west of Main. No inflated [illegible] run down. I know values. [illegible] 20TH ST.

WANTED—CHEAP LANDS. [illegible] From owners only, [illegible] groves, 100 to 500 acres, [illegible] Chatsworth Park or Moorpark [illegible] and full particulars [illegible] box 190, TIMES OFFICE.

WANTED—AT ONCE, 1 TO [illegible] tween city and Hollywood, [illegible] Mt. Washington and E. Seventh [illegible] $12,500. J. B. LEISER, 413 [illegible] Bldg. A5442.

WANTED — GET DOWN TO [illegible] Have all-cash customer for [illegible] west, $40,000; stores and [illegible] Am not listing. GEORGE W. [illegible] Frost Bldg.

WANTED—COTTAGE, PASADENA [illegible] Hollywood, from owner; [illegible] modern seven room house [illegible] close in. 1850 East [illegible] Call owner. McCULLY, Bank [illegible]

WANTED—TO BUY GOOD [illegible] THAT'S OFFERED [illegible] WHAT HAVE YOU TO OFFER? [illegible]
• 400 HERMAN W. HELLMAN [illegible]

WANTED—THE BEST MODERN [illegible] $2000 cash or terms will buy [illegible] Park way. Will pay [illegible] scription; no dealers. Address [illegible] TIMES OFFICE.

WANTED—WE HAVE BUYERS [illegible] in the Wilshire district; [illegible] See us at once. House and [illegible] W. T. HOLLINGSWORTH & CO., [illegible] cox Bldg.

WANTED—SMALL HOUSE IN [illegible] for southwest; will give [illegible] Monrovia electric with [illegible] cash. Address S, box 109, TIMES OFFICE.

WANTED—WILL PAY CASH [illegible] gain, six or seven room [illegible] Westlake district; no [illegible] nothing but bargains [illegible] TIMES OFFICE.

WANTED—TO PURCHASE, [illegible] over $3000 [illegible] ments. "EXCHANGE," [illegible] Bldg.

WANTED—TO GET THE BEST [illegible] $700 to $900 cash; describe [illegible] street; south or west. [illegible] TIMES OFFICE.

WANTED—I HAVE $800 CASH [illegible] lot, southwest, [illegible] dress B, box 262, TIMES BRANCH [illegible]

WANTED—GOOD APARTMENT [illegible] from $25,000 to $30,000 [illegible] from; Chino district. [illegible] Delta Bldg. F3511.

WANTED—A NUMBER OF [illegible] and several pieces of [illegible] for exchange. Address [illegible] FICE.

WANTED—$450 LOT, WITHIN [illegible] of 60th and Main st. [illegible] assume. Address SAVAGE, [illegible]

WANTED—GOOD LOT AS [illegible] on 6-room modern [illegible] west. Address R, box 177, [illegible]

WANTED—CHEAP LOT [illegible] able cheap lot, [illegible] A2401. 400 Germain [illegible]

WANTED—$1200 [illegible] cash with [illegible] ticulars. 1303 WEST [illegible]

Classified Liners.

WANTED— To Purchase, Real Estate.

WANT BUSINESS PROPERTY.

... between 5th and 10th, 6th, 7th, ... between Main and Olive. ... ranch $50,000; 11 per cent. Income ... (show place of Orange county,) ... cash difference to $75,000.

HAGERTY & HEMPEL.
... H. W. Hellman Bldg., 4th and Spring sts. 28

WANTED—50 TO 200 ACRES, MOUNTAIN OR ... land, within 30 to 60 miles from Los Angeles; improvements not desired; place must have water for domestic use; good view, ... picturesque; it is for recreation purposes and price must not exceed few dollars ... natural attractiveness is wanted; ... for farming. This is a chance to ... for unsalable property. Party will ... investigate if price and conditions ... State full description, etc. Address ... ADV. CO., second floor, Times ... Home phone A1978. 28

WANTED—WHAT HAVE YOU IN VALUABLE building lots east of Main street, close ... that you can offer at bargain and take ... new high class apartment buildings, ... big dividends and growing in value ... If you have an equity and desire to get out of debt and at same time ... the property clear, show us a bargain ... you can trade. ... BAILEY, 230 Mercantile Place. 25

WANTED—TO PURCHASE— ... grove up to $40,000. Will give $15,000 ... and excellent acreage.
C. WESLEY ROBERTS CO., 27 Citizens' Nat'l. Bank Bldg., Home A4834, Main 5578.

WANTED— To Purchase, Miscellaneous.

WANTED — HIGHEST PRICE PAID FOR household and office furniture. ... a chance to figure on your goods before disposing of them. Largest second-hand ... in Los Angeles.
JAMES COLGAN & CO., 711 to 715 S. Spring st. Main 2058. F2964.

WANTED—WE POSITIVELY PAY HIGHEST PRICES FOR LADIES' AND GENTLEMEN'S GOOD SECOND-HAND CLOTHING, SHOES, VALISES, TRUNKS, BEDDING, FURNITURE, CARPETS, SPORTING GOODS, ETC. CALLS PROMPTLY ATTENDED. PHONES A9747, MAIN 2937. 27

WANTED—TO PURCHASE CIGAR STAND, ... located; price not to exceed $750; ... have good lease; will pay $250 cash, ... monthly payments. State price and location. Address S, box 185, TIMES ... 25

WANTED—SELL OR EXCHANGE YOUR furniture. We have thousands of customers ...

TO LET— Furnished Rooms.

TO LET—$1.50 WEEKLY; LARGE, SUNNY rooms, well furnished; clean. 2309 E. NINTH ST. Also 1112 E. Seventh st.

TO LET—FURNISHED ROOM FOR ONE OR two gentlemen; one for housekeeping; bath and phone. 1137 S. HOPE ST. 25

TO LET — NEWLY FURNISHED ROOMS for business people; walking distance; no children. 1406 W. SEVENTH. 25

TO LET—NEWLY FURNISHED ROOMS FOR housekeeping under new management. 1360 W. WASHINGTON. 1

TO LET — 2 FURNISHED ROOMS FOR housekeeping, nice locality; no children, $12 a month. 505 E. 15Th near Maple. 25

TO LET — 3 MODERN HOUSEKEEPING rooms, with bath, very comfortable in every way; rent cheap. 523 W. 11TH ST. 27

TO LET — FURNISHED HOUSEKEEPING room, $1.75, $2 week; clean; quiet house. 548 EAST PICO. 27

TO LET—CLOSE IN, ONE FURNISHED room for housekeeping. 822½ S. BROADWAY. 27

TO LET— Unfurnished Rooms.

TO LET—NEW 3 ROOMS, SOUTHEAST CORner; bath, mantel, heater; enamel woodwork; disappearing beds; hot, cold water; janitor work; telephone free; hardwood floors. 1218 W. FOURTH ST. 25

TO LET—CLOSE IN, 3 BEAUTIFUL SUNny unfurnished housekeeping rooms, modern. Reasonable. Adults only. 2129 SOUTH LOS ANGELES ST. 27

TO LET—TO LADY HAVING FURNITURE sufficient for five rooms, 5-room flat, unfurnished, with kitchen, $10 month. Address A, box 277, TIMES BRANCH OFFICE. 25

TO LET — MODERN UNFURNISHED rooms, bath, toilet, etc.; 1 acre ground. 1481 E. 25TH. Hooper car. 26

TO LET—3 LARGE UPPER UNFURNISHED rooms, 2 closets, bath and pantry, $10; no children under 15 years. 2218 WALL ST. 25

TO LET— Flats.

TO LET — UNFURNISHED FLATS, NEW, modern, close-in flats of 4, 5 and 6 rooms each, at $15, $18 and $20. Water free. Modern plumbing, private bath and toilet; gas and electricity; everything modern and new. Walking distance, but convenient to car line, 940 to 942½ Francisco st. Key at 942½. See owner at CITY AND COUNTY BANK, 2d and Spring sts.

TO LET — NEW 5-ROOM FLAT, MISSION finish; oak floors, built-in seat, bookcases, buffet, mantels, gas and electricity; up-to-date in every way; best surroundings; ½ block from Washington-st. car. Apply OWNER on premises, 1940 Oak st. Adults only. Phone West 5378. 26

TO LET — $16; MODERN FLAT, 5 ROOMS and bath, 1015½ and 1013 Diamond st.; also 912 and 1018 W. First st. Apply 1017 W. First st. Take W. Second st. car, get off at Fremont ave., or call at 207 S. BROADWAY. A2043, Main 2043. 3

TO LET—COSY WESTLAKE FLAT, FOUR rooms, bath, hall, porches, hardwood floors, ...

TO LET— Apartments Furnished. And Unfurnished.

TO LET—THE ELDEN, NEW BUILDING, completely furnished; heated; choice location, 1102 ELDEN AVE., cor. W. 11th st. W. Ninth-st. car, one block south. Home 51924.

TO LET—SAN JULIAN. Broadway 2436. 1360 San Julian st. Furnished 2 and 3-room apartments, new furniture and new building, $10 to $15 per month; no objection to children. 1

TO LET—A LARGE, UNFURNISHED ROOM by lady; western part of city, with people of best address. Give phone number. Address S, box 112, TIMES OFFICE. 27

TO LET—ANGEL CITY APARTMENTS. Housekeeping apartments of 3 rooms, newly furnished, $20 per month up. 1604 CHERRY ST., corner W. 16th. 6

TO LET—IN THE LOUVRE APARTMENTS, 606 E. Washington st., 2 3-room suites with private bath, steam heat, hot water. Phones SOUTH 1204; 24742. 26

TO LET — IN BEAUTIFUL HIGHLAND Park, first-class apartments, furnished, new and up-to-date, moderate. 5134 PASADENA AVE. 'Phone East 466. 2

TO LET—DOUGLAS APARTMENTS, 624 W. 10th, corner Flower. Modern 2 and 3-room apartments; complete for housekeeping, $18 to $30. Phone, baths and laundry, etc. 2

TO LET—14 LARGE, LIGHT, SUNNY rooms on corner, close in; all newly decorated and modern; price very moderate. Apply 1125 TEMPLE ST. 27

TO LET—$18 MONTHLY, ELEGANT APARTment, completely furnished, large parlor, bedroom, kitchen, bath, 'phone, two double beds, fine house. 218 N. FREMONT ST. 28

TO LET—ELEGANTLY FURNISHED SUITE, complete for housekeeping; in the beautiful new ROSEMONT APARTMENTS, 1327 W. 11th st. 26

TO LET—4 MODERN FURNISHED HOUSEkeeping rooms, private front and back porch and toilet, 'phone, every convenience, $18. 903 E. 28TH ST. 25

TO LET—THREE LIGHT HOUSEKEEPING rooms, private home, walking distance. 252 N. FLOWER. 'Phone Broadway 2786. 26

TO LET—$16; 2 ROOMS, FURNISHED FOR light housekeeping. 809 W. FOURTH ST., corner Flower. 28

TO LET—MODERN 41-ROOM APARTMENThouse; rent $85; good location. 'PHONE F1926. 27

TO LET—2-ROOM HOUSEKEEPING SUITE, new and clean; all conveniences; cheap rent. 821½ E. FIFTH ST. 25

TO LET—3-ROOM FLAT, FIRST FLOOR; private entrance; furnished or not; block from Courthouse; adults. PHONE A9663. 25

TO LET—THREE-ROOM SUNNY, MODERN upper clean flat; adults; lawn; walking distance; fine location. 'PHONE MAIN 5860. 25

TO LET—COMPLETE HOUSEKEEPING, sunny, beautiful home; adults; Westlake; walking distance. 767 GARLAND AVE. 28

TO LET—THE WAYLAND, TWO ROOM suite for light housekeeping; private bath, hot and cold water. 539 S. HOPE. 26

TO LET—NEWLY FURNISHED 2 AND 3-room apartments; reasonable rents. THE PICO, 614½ W. Pico st. Phone 25427.

TO LET—2 AND 3-ROOM SUITES, NEW ...

TO LET— Houses.

TO LET—FURNISHED AND UNFURNISHed in the southwest, northwest, southeast and northeast, bungalows, also 1½ and 2-story modern houses, flats and apartments, also have 7 stores and 21 rooms above, all new and modern.
BEACON LUMBER CO., 406 Severance Bldg. Sixth and Main sts. 28

TO LET — HOUSES, BUNGALOWS AND flats. FURNISHED AND UNFURNISHED. Get our time-saving fresh list. FRANK C. SMITH & SON, 305 L. A. Trust Bldg. 25

TO LET—
$15.00—Bellevue Ave. 5 rooms modern.
$16.00—West 28th 5 rooms, modern.
$18.00—Close in, 5 rooms, modern.
$21.00—W. 48th, 6 rooms, modern.
MRS. HOAG, 524 Merchants' Trust Bldg. With DARLING BROS. 24

TO LET — $70; NEW, ELEGANT RESIdence; eight extra large, sunny rooms; seven latest wall beds; each room a perfect parlor in daytime; showy, no sign of a bed, and at night each a large bedroom. Central. Lawn, palms and roses. 944 Francisco st. A2043, Main 2043. 207 SOUTH BROADWAY. 3

TO LET—UNFURNISHED, 2-STORY, NINEroom modern house at 405 W. Jefferson st., north side of street; large lot, fine lawn, ½ block west of Grand ave.; rent $25 per month to good tenant. Inquire at DRUG STORE across the street.

TO LET— 4246 S. FLOWER. New 8-room house; every convenience; cheap to right party. South 589. F. H. REDPATH, 4200 South Flower. 27

TO LET—A NEW 4-ROOM COTTAGE; PORcelain plumbing; gas in all rooms; hot and cold water, wash tub; everything up-to-date; rent $18; W. 28th st. Address E. H. PARKER, 2400 S. Figueroa st. Phone 24850, West 1379. 25

TO LET— 9-ROOM HOUSE. 941 Lake st., only $37.50 per month. MINES & FARISH, 315 S. Hill st. 29

TO LET—BUNGALOW FLAT, 5 LARGE rooms, high ground, beamed ceilings, hardwood floors, furnace; reasonable rent to right party, between 2 car lines, Pico and 16th. 1418 BERENDO ST. 26

TO LET—FOUR-ROOM PLASTERED HOUSE, gas, within mile circle, fine view of city. No. 1415 BRIDGE STREET. Adults only. $12.50, water paid. Take Brooklyn ave. car. 25

TO LET—NICE HOUSES, FLATS AND bungalows. TALBOT & CO., A4530. 235 H. W. Hellman Bldg. Bdwy. 2824. 26

TO LET—722 WEST 23RD ST., 10-ROOM residence on yellow University, garage, furnace, carpets, range, cheap rent. BEN FIELD, owner, Washington and Georgia. Home 24934. 25

TO LET—ATTRACTIVE TWO-STORY, 8-room house, modern conveniences, includ- ...

TO LET— Furnished Houses.

TO LET—FOR ONLY $150 PER MONTH One of the most beautiful homes in Hollywood, including five acres of ground, 8-room house, fully furnished, 3 bedrooms, large sleeping porch, maid's room in rear, 2 baths, furnace, 3 grates, laundry, hardwood floors, piano, fine library and sun parlor, 15x30; in fact, all conveniences of a modern home. Arbors and abundance of flowers and fruit, such as oranges, lemons, grapefruit, figs, etc. Fine vegetable garden. Pumping plant, plenty of good cool water. Owner going abroad for one year and will leave cows and chickens for use of tenants, also will leave two men who board themselves, to care for grounds and stock at absolutely no expense to tenant. An ideal home for right party and a great bargain at $150. Prefer to rent for not less than one year.
WRIGHT & CALLENDER COMPANY, 403 S. Hill st.

TO LET—
FURNISHED AND UNFURNISHED HOUSES, FLATS, APARTMENTS,
AN EXCLUSIVE LIST OF ATTRACTIVE NEW AND MODERN PLACES.
ALL SIZES AND DIRECTIONS.
AT VERY REASONABLE RENTALS.
LISTS AND INFORMATION FREE.
WE MAKE HOUSE HUNTING EASIER.
Twenty years renting Los Angeles property.
ALSO FIRE INSURANCE, LOANS, STOCKS AND BONDS, GENERAL REAL ESTATE.
WRIGHT & CALLENDER CO., 402 SOUTH HILL ST.

TO LET—
$45—W. 37th, 6 rooms, modern.
$50—Grand View, 7 rooms, modern.
$50—S. Broadway, 5-room flat.
$60—Crown Hill, 8 rooms, modern.
$75—Cimarron st., 8 rooms, modern.
$100—Westlake district, 10 rooms, fine.
$100—Ellendale Place, 10 rooms, elegant.
MRS. HOAG, 524 Merchants' Trust Bldg. 24

TO LET—WANT DESIRABLE COUPLE TO rent our home; completely furnished and to be allowed to board with them; the house in the Westlake district and a perfect home for one. Liberal arrangements can be made to right people. Address B, box 252, TIMES BRANCH OFFICE. 25

TO LET—BE QUICK; 4-ROOM CALIFORNIA house; partly furnished; 2 large lots, ready to plant potatoes; Bellevue ave., 2 blocks off car line; permanent; adults, $10. ORTWYN, owner, 860 Echo Park ave. Telephone Temple 1432. 25

TO LET— Stores, Offices, Lodging Houses.

TO LET—
WAREHOUSE SPACE.
BRICK BUILDING. SEVERAL THOUSAND SQUARE FEET. SANTA FE SPUR. LONG LEASE. LOW INSURANCE.
PACIFIC STOVE CO., 7TH AND ALAMEDA STS.

FOR SALE— Houses.

FOR SALE—
BUNGALOW HOUSES.
BUILT FOR YOU.
ON TERMS LIKE RENT.
A FEW READY TO SHOW NOW.

We have built a thousand handsome bungalow homes and can build for you on terms so easy that you cannot afford to live longer in a rented house. We own our properties. We selected the choicest localities when prices were low. We have improved them equal to the best. We build for you on 50x160 lot, in nice neighborhood, close to yellow car line, in the 5 cent limit, on high and sightly grounds, near $30,000 schoolhouse, near stores, on graded and improved streets, at prices

RANGING FROM $775 TO $2500.

And on terms as low as $75 down and $15 a month. You may wear out your shoes searching for a better offer and fail. We have our own engineers and architects and our own builders and workmen, and buy our materials in cargo lots. We have no successful competition in our line.

PROVE IT FOR YOURSELF. SEE THE LOTS WE SELL.

We have beautiful, large, level building lots, within sight of the mountains, right up to the minute in improvements, and with 5 cent electric railway facilities and only 20 minutes from 6th and Main sts.

$325, $550, $650 UPWARD.

On terms as low as $15 cash and $10 a month. You don't need to be without a home of your own.

COME IN AND SEE US NOW.
OPEN SUNDAYS TILL 3.
JANSS INVESTMENT CO., 330 P. E. BLDG., Third floor, corner 6th and Main. Exchange 345, Broadway 3468.

FOR SALE—
ONLY $7500. ONLY $7500.
A BEAUTIFUL HOME ON ST. ANDREWS PLACE.
High ground.
New and strictly modern 7-room residence, 3 bedrooms and 1 servant's room downstairs; all rooms are large; living-room in birch, beam ceiling, built-in buffets and bookcases, with beautiful leaded bevel glass, etc.; imported tapestry, etc.; stair landing in birch, magnificent art glass windows, oak floors down and maple upstairs; furnace in cellar.
Lot 50x135; east front.
Sewer, gas, etc., etc.
A lumberman built this residence for his permanent home, and put in the very best of everything, but the property must be sold now; if you are looking for a well-built home of which the ...

FOR SALE—$5000; $1250 CASH, SOUTHWEST; New bungalow, decidedly different from others; seven large rooms and den; 50-ft. lot, wide driveway with porte cochere with granite columns, granite front; two cement verandas; quarter-sawed oak and maple floors throughout; piped for furnace to every room; massive stone mantel in living-room with built-in eight-day clock; beautifully panelled walls, beamed ceilings, elegant lighting fixtures; den contains writing desk, bookcases and seat; unusually attractive dining-room opens to side veranda through French doors; buffet across entire end; is finished in plate and leaded glass with 6-ft. china closets; complete buffet kitchen, wide center hall and three large bedrooms all finished in white enamel; long mirrors in doors; large breakfast room; rear bedroom opens to sun porch; cement cellar; large garage. This is worth seeing. PITTSBURG REAL ESTATE CO., 311-17 Laughlin Bldg. 25

FOR SALE—
HOMESEEKERS—SPECULATORS.
TAKE NOTICE.
MUST BE SOLD THIS WEEK. REDUCED FROM $4250 TO $3450.
BEAUTIFUL SIX-ROOM BUNGALOW, WELL LOCATED ON HARVARD BLVD. NEAR W. 30TH ST.
LOT 50x150 TO 20-FT. ALLEY.
SEWER GAS AND ELECTRICITY.
This is a rare opportunity to buy a fine home for $800 under actual value.
"IT PAYS TO SEE US."
EDWARDS & WILDEY COMPANY, Main 9307. 232 Laughlin Bldg. Home 10767. 25

FOR SALE—
Here's a beauty; 5 rooms, hardwood floors; large living-room and stone fireplace; beamed ceilings, paneled wainscoting, built-in buffet and bookcases; French windows; heavy cobblestone front; sleeping-out porch; lot 50x150; splendid view mountains and valley; on Short Line; Villa tract, adjoining Oneonta Park; 20 minutes out; finest car service in Southern California; brand new; never been occupied; $3100, $400 cash, balance $30 month. You can't beat it; $25,000 house to be built soon on same street.
LINTON TEDFORD, owner, 432 Security Bldg. F5979, Main 855. 25

FOR SALE—
HANDSOME HOME, 7 ROOMS, WITH ACRE SURROUNDING.
One of the most attractive suburban places. Only 20 minutes from heart of city via fast electric line. Latest design and best materials. Built as a sample and built for show, comfort and convenience. Gas, bath, electricity and all high grade modern improvements. On high ground where building restrictions compel only the best. Price $4500 cash required only $500; monthly payments $30.
JANSS INVESTMENT CO., 330 Pacific Electric Bldg., Third Floor, corner 6th and Main sts. Ex. 345. Broadway 3468. 27

FOR SALE—
HOUSE OF 4 ROOMS. READY TO OCCUPY.
Price $1550; cash wanted $100; balance $15 a month. Buy of the owner, and get best price and terms, and best material and workmanship. House has bath, toilet and all ...

Classified Liners.

FOR SALE—
Houses.

FOR SALE—
7-room, 1½-story cottage (Queen Anne style,) in S.W., near University; all modern improvements, $4000; terms. New auto garage, fruit trees.
J. F. BUTLER,
749 S. SPRING ST.

FOR SALE—NEW BUNGALOW.
$25 CASH,
$25 PER MONTH.
1549 AVERY ST. HOLLYWOOD CAR TO BENEFIT ST. MODERN 5-ROOM BUNGALOW LOT 50x135.
ALSO
1151 E. 56TH ST., HALF BLOCK TO CENTRAL AVE. MODERN 6-ROOM BUNGALOW; LOT 40x130.
TYLER & CO., OWNERS,
25 600 UNION TRUST BLDG.

FOR SALE—BY OWNER, 2-STORY 10-ROOM house; arranged for 2 families; all modern; in perfect order; 5 rooms, well rented; 5 rooms, completely furnished; large, sunny rooms, white enamel bedrooms and bathrooms; gas, electric light; large barn; alley, sewer; chickens; garden tools; pony, harness and rubber-tired buggy; the whole business for $6000; mortgage $1700; long time; will take a reasonable payment down, balance easy terms. See OWNER on premises, 724 E. 32nd st. 26

FOR SALE—BEAUTIFUL, NEW, ARTISTIC bungalow, on lot 50x150, fronting on Sunset blvd.; especially well built; large, beautiful living-room; polished oak floors, clinker brick fireplace and porch; artistic buffet; heavy beamed ceiling; two large, sunny bedrooms opening into a beautiful white enameled bathroom; fine kitchen, cold closet; screen porch; auto shed; beautiful lawn and flowers; easy payments. T. WIESENDANGER, 207 S. Broadway. A2043, Main 2043. 2

FOR SALE—BUILD A BUNGALOW.
While material is cheap. We are both designers and builders and are in a position to please you and save you money. Come in and look over our plans or bring in yours and get our prices. They will surprise you. If you own a good lot we will furnish the money for building. E. S. WILLIAMSON & CO., 202 and 204 Grant Bldg. 25

FOR SALE—BARGAIN, CLOSE-IN HOMES.
$2750—$200 cash, $15 monthly, 5 rooms.
$3000—$100 cash, $15 monthly, 6 rooms.
$2500—$500 cash, $25 monthly, 8 rooms.
$6000—$3000 cash, $50 monthly, 12-room double house.

[illegible]

FOR SALE—YOUR LAST CHANCE TO BUY a home for only $3750; way below par; six rooms, oak floor, sewer; strictly modern. Come and see OWNER, 2334 Hobart blvd., or phone 71126. 28

FOR SALE—$3600; MODERN 7-ROOM HOUSE, gas and electricity, 212 E. 29th st. Also one $5000, 9-room house, 1136 Court 1st., lot 50x150. Inquire for both at 1135 COURT. 'Phone Temple 13. 2

FOR SALE—LOVELY NEW BUNGALOW, 41st st.; must sell at cost; also two fine lots in Vermont Square; original tract price. 649 W. 41ST DRIVE. 48th st, Grand ave. car. 26

FOR SALE—A WELL ARRANGED 6-ROOM bungalow; polished floors; elegant interior; barn, lawn, cement walks; complete in every particular; easy terms; situated in Florence Heights. Come and see it. 942 W. 77TH ST. 28

FOR SALE—6-ROOM BUNGALOW, E. 21ST st., all modern improvements, $1850, $150 cash, balance $25 per month, interest included. F2790.
CHAS. GLOVER,
25 406 S. Hill st., room 211.

FOR SALE—NEW 9-ROOM HOUSE, WITH every modern feature, 1457 Dana, half block from Adams and Vermont; high-class residence district; will sell way below cost. For information 'PHONE HOME 71650. 26

FOR SALE—FOR ONLY $1600. A FINE 4-room California house at No. 1040 EAST 57TH ST. $150 Cash, $20 month. THE McCARTHY COMPANY, 201 North Broadway. Phones, Main 1202, A8737.

FOR SALE—MY MODERN 5-ROOM FURnished bungalow on W. 38th st., near University; will sell for $500 less than the actual value; my price is $3000; $1000 cash, and balance terms. Phone MAIN 6979. 25

FOR SALE—ONE OF THE FINEST 7-ROOM two-story up-to-date houses in the southwest; will sell at a bargain if sold soon. See A. N. CLINE, owner, at 405 Laughlin Bldg. Phone A8107. Main 2861. 29

FOR SALE—$3300— FOR SALE.
Am leaving city so will sacrifice my new, modern 6-room bungalow, gas, electricity and sewer. Call and see 2811 ARLINGTON ST. No agents. 25

FOR SALE—ONLY $2900; NEW 6-ROOM double bungalow; rents for $22 per month; wall beds, gas, electricity, everything modern; ½ block from car; terms. OWNER, 276 E. 47th st. 'Phone South 5090. 28

FOR SALE—HOLLYWOOD LOT, NORTH front, 50x180 to alley; street improvements; gas, water; electricity; small California house, at cost, by owner, $1450. SUNSET PHONE HOLLYWOOD 1762. 28

FOR SALE—DON'T BUY THAT HOME UNtil you have seen the new 7-room bungalow [illegible]

[illegible]

FOR SALE—
City Lots and Lands.

FOR SALE—
THE BEST WAY
TO GET INTO
SAN
PEDRO
IS TO BUY LAND AT
LOMITA.

It is in the San Pedro district. It is only a short distance from the new channel now dredging into Bixby Slough. It is not far from the electric line at Western street. It runs down alongside the shoestring strip. The new good roads boulevard intersects it. The land is among the most fertile and productive spots in the State. The water is abundant and pure. Many fine little vegetable gardens are there in one, two three and five to twenty acre ranches. The town itself is going ahead rapidly. It soon will become an important suburb of San Pedro and must profit handsomely by every dollar of the millions being spent there. Aside from its profitable garden features,

Lomita, In the San Pedro
District Is The Best Investment
On Earth Today.

We are placing on the market a number of subdivisions in one-acre pieces for those who appreciate gilt edge investment as well as those who wish small holdings for homes, where future values are assured. These are placed at prices and terms within the reach of all.

SINGLE ACRES OR MORE.
$375 AND UP.
AT $10 DOWN—$10 A MONTH.
DON'T STOP TILL YOU GET ONE.
EXCURSIONS DAILY.
MAP AND FOLDER FREE.
LOMITA FARMS DEPT.
W. I. HOLLINGSWORTH & CO.

[illegible]

FOR SALE—
City Lots and Lands.

FOR SALE—
GET IN LINE.
WE ARE SELLING OUT.
SOMERSET ACRES.
FOR MODEL HOMES.
We just take the people in line as they come and let them take their choice. Fall into line yourself and follow the crowd; 30 minutes on the electric line; high, sightly land; no adobe; fertile soil and unlimited water flowing under strong natural pressure and piped to every acre.
WATER IS FREE.
Everything grows. Cultivated for years as the famous old Bixby Ranch. Graded streets. Electric railway station and power-house in center of tract. Market car loaded daily.
PRESENT CROPS GO FREE.
$350 FOR AN ACRE HOME.
$10 DOWN. $10 A MONTH.
BUY AND BE GLAD.
DON'T WAIT AND BE SORRY.
FREE EXCURSIONS EVERY HOUR DAILY AND UNTIL 2 P.M., SUNDAY.
EMIL FIRTH,
319 W. 4th st., bet. Broadway and Hill.
"You're Safe at Firth's."
Home A8106. Main 2543.

FOR SALE—
BARGAINS.
WILSHIRE SNAPS.
$1000—Near Wilshire blvd. and Western, 60 ft. frontage. The bargain of the tract. $500 under value.
$1350—Manhattan Place near Ninth st. Size 60x125. Easy terms.
$1425—Gramercy Place near Fifth. Size 50x150.
$1475—Cahuenga blvd. near Third. East front. Fine bungalow lot. Size 50x146.
$1700—Harvard blvd. near Fourth. East front. Size 50x146.
$1800—Gramercy Place near 6th. Size 60x150.
$2000—Manhattan Place near 8th. East front. Size 60x150.
$3000—Corner on Fifth, near Western. Big snap. Size 60x150.
$2250—Cahuenga blvd., between Wilshire and 6th. Size 60x150.
$2600—Cahuenga blvd. near Sixth; east front. Size 60x150.
$3500—Harvard blvd. near 6th. East front. Size 75x150.
"IT PAYS TO SEE US."
EDWARDS & WILDEY COMPANY,
Main 9307. 232 Laughlin Bldg. Home 10767. 25

FOR SALE—
$250 IS ENOUGH FOR FIRST PAYMENT FOR THE
FINE BIG LOTS, HIGH GROUND,
LOCATED SUNSET BOULEVARD WAY.
THE CONTRACT FOR PAVING
Sunset Blvd. has been let. The tunnels will soon be completed; running time to this tract 10 minutes, making these lots the closest in and cheapest high-grade lots on the market; big money can be made by buying now.
On very easy terms; east fronts; asphalt streets, cement sidewalks, curbs and gutters; [illegible]

[illegible]

FOR SALE—$175 TO $500. TERMS ONE-tenth down and $5 per month; large lots in the highlands between Garvanza and Eagle Rock. This is the highest and most healthful location reached by 5-cent fare; altitude 750 to 900 feet; decomposed granite soil; no adobe, splendid water piped; picturesque location in the foothills. Take yellow Garvanza car on Main street, marked Eagle Rock avenue, and go to end of line. CRITES, MYERS & KULLI.

FOR SALE—AT A BARGAIN, THE SOUTHeast corner of W. Adams and Orchard ave., 50x188 ft., the site for a swell apartment house, as you all know that it is the best class of residences all around it, and it must be sold, as the owner needs money. Price is $5500.
ALHAMBRA REALTY COMPANY, Sole Agents, 613 Central Bldg. Tel. Main 4537. F5766.

FOR SALE—
Must be sold.
Must be sold.
Choice lot in University Place, Dalton ave. near Santa Barbara.
50x135.
Only $950.
CONWAY & KESSLER,
406-7 Laughlin Bldg.

FOR SALE—
TREMENDOUS WILSHIRE SACRIFICE.
$2200.
East front, 60x150, Harvard Blvd., ½ block from yellow car. Investigation will prove this the biggest snap obtainable.
ARTHUR W. KINNEY CO., (Lot Dept.)
119 Mer. Trust Bldg. Main 3223; A5042. 25

FOR SALE—
50-FOOT LOTS—NEW TRACT.
$10 PER MONTH.
Just opened and going fast. One block Euclid avenue. Street work completed. 20 minutes to see them. Small payment, and $10 a month. Take Euclid ave. car to corner Stephenson and Indiana and buy of the owner. F. W. BLAKE. 27

FOR SALE — SNAP—SNAP—SNAP. FINE BUSINESS CORNER ON W. 10TH ST., SIZE 50x130, WITH 5-ROOM COTTAGE ON THE REAR OF LOT. CHOICE LOCATION FOR STORE. PRICE ONLY $3000, $1000 CASH IS ALL YOU NEED, BALANCE CAN REMAIN ON MORTGAGE. A. T. JERGINS & CO., 400 HERMAN W. HELLMAN BLDG. 25

FOR SALE—LOTS, BELOW MARKET VALue.
$700—On 52nd near Figueroa.
One on Figueroa near 57th; make offer.
$1800—50x150; Olive north of Santa Barbara.
$1800—60x150; Seventh near Westmoreland.
$4500—50x150; Burlington near Sixth.
EDWIN OLSHAUSEN, 710 Fay Bldg. 25

[illegible]

CONTRACTORS—
And Builders.

EMPIRE BUILDING COMPANY, GENERAL CONTRACTORS AND BUILDERS.
We build modern homes—plans free.
If you have your own lot we will loan the full cost of the building.
$2000 builds a 5-room plastered house, modern plumbing complete.
$1250 builds a 4-room plastered house, modern plumbing complete.
Bungalows in all parts of the city for sale on payments.
Our work is our references; if you are going to build let us estimate the cost for you.
A3867—504 CHAM. OF COMMERCE—West 1508.

WE BUILD ALL KINDS OF BUILDINGS from $50 up; city or country; and our material and workmanship cannot be excelled. We do all of our own building, with the best skilled mechanics that can be had.
We lower all other bids.
We have in connection with our building an architect department, and can give you any design you like on short notice.
Give us a trial and satisfaction will be guaranteed.
SUBURBAN BUILDING CO.,
414-415 San Fernando Bldg., 4th and Main sts.
'Phone Broadway 2391. 25

WE GUARANTEE FIRST-CLASS MATERIAL and workmanship in all our houses.
If you are going to build, we invite you to call at our office and look over our plans.
Modern 5 and 6-room bungalows, $750 to $1500.
1½-story houses, $1500 up.
4-room California bungalow, painted, papered, porcelain plumbing, closets, etc., $250 to $500.
Estimates given on all classes of houses.
F. W. WITTE & CO., CONTRACTORS,
227-228 San Fernando Bldg., 4th and Main. 28

BLUE PRINT BUNGALOW BOOK.
Many new and attractive plans, Price $1.
$750 builds modern plastered 5-room house.
$975 builds up-to-date 6-room bungalow.
$1000 to $1500, strictly modern bungalows.
$1800 to $2000; swell 1½ and 2-story houses.
Low bids on all classes of building.
Bring in your ideas for free estimate.
W. G. HANSON BUILDING CO.,
28 516-518-522 Mason Bldg., 4th & B'way.

WE BUILD DIRECT FROM OUR OWN lumber yard at first cost.
3-room bungalow, $100; 4 rooms, $200.
5-room bungalow, modern, $685 to $900.
6-room bungalow, $900 to $1200.
1½-story, $1200 to $1800.
[illegible]

HOTELS—ROOMING-[HOUSES]
For Sale, Exchange or W[anted].

FOR SALE—PHONES MAIN [illegible]
H. C. DECKER.
453½ S. BROADWAY, [illegible]
SEE HIS MANY BARGAINS
EXCHANGE— 20-room, for [illegible]
Exchange apartment house, [illegible]
Exchange, lodging-house, [illegible]
Exchange, rooming-house, [illegible]
Hotel, 33 rooms, for cottage [illegible]
Apartment house for cottage [illegible]
40-room lodging-house, for [illegible]
Cottage for hotel or rooming-house [illegible]
Apartment house, 30 rooms, [illegible]
300 lodging-houses for exchange.
19 room house on Broadway [illegible]
42 rooms, all in payments, will take lot [illegible]
35 rooms, new furniture, half cash [illegible]
14 rooms, owner wants lot, new, [illegible]
10 rooms, S. Olive, only [illegible]
24 rooms, best in Los Angeles [illegible]
10 rooms, very good, only [illegible]
22 rooms, rent $70, on E. [illegible]
20 rooms, a grand speculation [illegible]
62 rooms, on Nob Hill, house and lot [illegible]
Apartment house, 62, house and lot [illegible]
Exchange for ranch, 62 rooms [illegible]
Apartment, up-to-date, 28 rooms, [illegible]

$400—NEAR THE COURTHOUSE, [illegible] CHEAP RENT; CLEARS $[illegible]

MONEY-MAKER, CORNER [illegible] ING; WILL EXCHANGE FOR [illegible] COTTAGE. SEE DECKER.

YOUR OPPORTUNITY. [illegible] MUST SELL; 62 ROOMS, SUNNY, [illegible] BRICK BUILDING; EXQUISITE [illegible] INGS, almost new; perfect in [illegible] rangement and equipment; [illegible] GUARANTEED to clear $[illegible] sale or exchange ONLY by DECKER.

FLAT, BEAUTIFUL, [illegible] WALKING DISTANCE; THE OWNER [illegible] ES TO RETIRE; ONLY $[illegible]

CALL FOR DECKER'S EXCHANGE [illegible]
500 RANCHES, 50 CHICKEN RANCHES [illegible]
500 COTTAGES, 200 LOTS, [illegible]
1000 HOTELS, APARTMENTS AND [illegible] ING-HOUSES.
H. C. DECKER, 453½ S. Broadway.

FOR SALE—
Country Property.

FOR SALE—
SNAPS.
100 acres in San Diego county [illegible] acre.
EASY TERMS.
All or part of 117 acres, [illegible] $200 per acre.
F. H. BROOKS COMPANY,
215-16 Currier Bldg., [illegible]

[illegible]

FOR SALE—
Country Property.

FOR SALE—15 ACRES, 3 MILES OUT OF Santa Ana, fine rich land, no alkali, grows 3 tons of alfalfa to the acre without irrigating; 6-room California house, good barn, well, windmill, water piped to house and barn, 4 dozen thoroughbred chickens, a $100 cow, all household furniture, all goes for $5000. For this and other good buys see,
ORANGE COUNTY REALTY CO.,
206 Wilcox Bldg., 2nd and Spring.
Tel. Main 139. A6592. 25

MEXICO.

FOR SALE—IN SINALOA, NEAR MOUTH of Fuerte River, 6300 acres in lots of 100 to 200 acres, at $10 an acre; $25 down and $10 per month; also 2500 acres near Guasave; lots of 50 to 175 acres, same price; same terms. Fine climate, fine location, water transportation, near R.R.; extremely fertile land. Write for particulars. THE WEST MEXICO CO., 529-531 Byrne Bldg. 25

SANTA CRUZ, CAL.

FOR SALE—WRITE AT ONCE FOR FREE copy of SANTA CRUZ TIMES, list of real estate snaps.

TEXAS.

FOR SALE—TEXAS LANDS. YES, MARCH 1, 12:30 noon, is the date we will start with a party to inspect those lands on the Gulf Coast of Texas, in the vicinity of Corpus Christi. Come and go with us and we will do you good. For further information call or address. THE JAS. R. WATSON LAND CO., 129 S. Broadway, L. A.

DELANO.

FOR SALE—
Our experts, after one year of actual test in the field, selected Delano in preference to any other part of California because:
It is an early region, and the demand for early products is always great.
It is a deep, rich, sandy loam soil, and we will furnish implements for you to test its depth.
It is a healthful and accessible region.
We will show you practical demonstrations

HOLLYWOOD—
For Sale, Exchange or Rent.

FOR SALE—
HOLLYWOOD.
$1000—Large lot, 53x135; just west of Hotel Hollywood; near car line.

$30,000—The most beautiful home in Hollywood, on Prospect ave., just west of Hotel Hollywood, sightly corner, 200 ft. north of car line, 12 rooms, modern in every respect; large lot, 115x130.

$5000—A 9-room home, 2-story, and a 3-room house in rear; both modern and furnished; lot 30x90 to alley; 24 Breeze ave., Venice, Cal.

J. F. GRASS & CO.,
E7242. Phones. E7845.
Prospect and Palm aves.
25 Hollywood.

FOR SALE—
One of the nicest pieces of property in Hollywood, on Knob Hill, facing east, on the electric car line, 3 blocks north of the Hollywood Hotel on Highland ave., the grandest view of the valley. The lot is 130 front by 130 deep, with a modern bungalow of 5 large rooms, bath, gas, electric lights, surrounded by the aristocrats of the city. Will sell cheap for cash or on the installment plan like rent, as the owner has no use for it. Sole agents.
BUTTERBAUGH REALTY CO., 507 Grosse Bldg. 'Phones F1763, Main 3822.

Hollywood, the ideal foothill suburb overlooking the city and the sea, 25 minutes from Los Angeles, 8 minute car service, 6 2-3 cent fare, population 4000. Home of the famous flower painter, Paul de Longpre.
See panoramic and hundreds of other Hollywood views, information, free maps, folders, and tickets to those wishing to look at property. C. H. LIPPINCOTT & CO., first floor, Times Branch Bldg., 531 S. Spring st., L. A.

FOR SALE—MODERN 6-ROOM BUNGALOW on corner lot, 50x150; east front; 250 feet from Prospect-ave. car, near hotel and high school; gas and electricity; hardwood floors; nice lawn, flowers and fruit trees; an exceptionally attractive place; price $4250; only $500 cash, balance easy terms, or will discount for all cash.
C. H. LIPPINCOTT & CO., owners,

FOR SALE—
Lemon and Orange Groves.

FOR SALE—
TO GET THE MONEY
BUY
MONTE VISTA
ORANGE LAND.
5 acres only $1250. Pay a little at a time, $5 cash and $5 per month per acre. It's a mistake to pay more when Monte Vista is the best. It is in the center of the orange district. It has waited for you because a big estate held it for years.
IT HAS WATER DEVELOPED.
IT HAS WATER PIPED TO EACH ACRE.
IT HAS PERFECT SOIL.
IT IS SURROUNDED BY ORANGE GROVES.
THEY SELL UP TO $2000 AN ACRE.
THEY PAY $500 PER ACRE YEARLY.
IT IS IDEAL ORANGE LAND.
IT GROWS ALL GARDEN PRODUCTS.
IT IS FAST BUILDING UP.
IT HAS TWO RAILWAYS.
IT HAS THREE PACKING-HOUSES.
IT IS HALF A MILE FROM ONTARIO.
IT IS 10 MINUTES FROM POMONA.
IT IS 60 MINUTES FROM LOS ANGELES.
IT WILL MAKE YOU
INDEPENDENT FOR LIFE.
5 ACRES FOR
5 SHARES WATER STOCK FREE.
$5 PER ACRE. $5 PER MONTH.
EXCURSIONS TWICE DAILY AND SUNDAY.
GET UP AND GO.
EMIL FIRTH,
319 W. Fourth st., bet. Broadway and Hill sts.
"You're safe at Firth's."
Phones—A8105, Main 2543.

FOR SALE—
UNDER FORCED SALE.
A FIVE-ACRE WASHINGTON NAVEL ORANGE GROVE AT JUST HALF ITS MARKET VALUE AND ON EASY TERMS OF PAYMENT.
Trees are 12 YEARS OLD and free from scale. Not a foot of inferior land in the tract. DOUBLE WATER RIGHT.
FRONTS A BEAUTIFUL AVENUE in the best residential district of the most beautiful city in Southern California, and with ALL CITY CONVENIENCES, including electric car line, and domestic water system.
WILL YIELD A NET ANNUAL INCOME

FOR EXCHANGE—
Real Estate.

FOR EXCHANGE—
W. THIRD ST.
W. THIRD ST.
Between Flower and Figueroa sts.
120 FEET.
120 FEET.
Three stores and cottage in heart of W. Third st. business section; this property fully improved will pay 10 per cent. net interest on money invested; present income $57 per month.
$30,000 $30,000
Want property, lots or acreage.
MERCHANTS' TRUST BLDG.,
207 S. Broadway. A 2043

FOR EXCHANGE—
$25,000—3 artistic modern new buildings; 14 ... occupied; good income; large ... minutes on electric; want ... walnuts, same or less value.
...ory house and 4 large lots, ... electric; want property ... same or less value.
...ner, 100x150; 2 stories with ... location; want good ranch ...res.
...ne property in Goldfield, for ... assume.
..., Signal Hill, Long Beach, ...
... here and Pasadena, for ... land.
J. J. PHELPS, 335 H. W. Hellman Bldg. 25

FOR EXCHANGE—OR SALE—
MODERN 2-STORY RESIDENCE.
...m modern bungalow in ... will take 1 or 2 choice ... exchange as part payment ... above residence, which is ... ground in one of the ... sections in the city. ...dern and attractive in ... is sure to please you.

FOR EXCHANGE—
Real Estate.

FOR EXCHANGE—
$6000—Equity to exchange for improved or vacant; mortgage of $6000 runs as long as wanted at 7 per cent.; rents for $65 per month.
EDWARD C. HYANS,
A3300. 223 Laughlin Bldg. 27

FOR EXCHANGE—EQUITY OF $2000 IN house and lot, Springfield, Illinois; mortgage $1500, 5½ per cent., two years to run. This property is actually worth $3500. Will exchange for L. A. J. C. CRIBB, 430 Security Bldg. F7222. 25

FOR EXCHANGE—CLIENT HAS A $1200 equity in good 8-room house in Pasadena that rents for $25 per month, that he wishes to trade for pool hall or grocery stock here or nearby. WILLIAMS L. & L. CO., 613 Grant Bldg. A2962. 25

FOR EXCHANGE—3 ACRES, EAGLE ROCK 5c fare; house, barn, chicken houses, brooder, incubator, 250 chickens; horse, cow; 75 fruit trees; well, gasoline pump, reservoir. $4500; want cottage. DEVENS, 219 Citizens National Bank Bldg. 25

FOR EXCHANGE—$3000 EQUITY IN THE choicest 5 acres at Strawberry Park, subject to $1200 mortgage; this property fronts east 330 feet; depth, 660 feet; price, actual cash value; want a house. FRED T. HUGHES, 1220 E. 22nd. South 7162.

FOR EXCHANGE—CHOICE PROPERTY LOcated close in on San Pedro st.; value $12,000, free and clear. Wanted, piece of land, high ground, Monrovia way.
SEE LUNDEEN FOR HOMES,
24 232-233 Central Bldg., 6th & Main sts.

FOR EXCHANGE—$900 EQUITY IN A 6-room bungalow; will exchange for one or two good lots, between Slauson ave. and Manchester and South Park ave. and Vermont ave. FISHER & FISHER, 61st and Moneta ave. South 2824, Home 29028. 27

FOR EXCHANGE—INCOME CORNER, EAST 12th; west of Central; price $13,500; rentals $125; will take cottage or lots for my equity of $9000. Address S, box 74, TIMES OFFICE. 25

FOR EXCHANGE—WANT EASTERN, EASTern. $250,000 of finest property, partly improved; vacant, ripe for income improvements;

FOR SALE—
Miscellaneous.

FOR SALE—TIMES COOK BOOK NO. 3 ready today and until the edition is exhausted, is placed on sale the largest, most elaborate and comprehensive cook book of the series issued by The Times. The 318 recipes for hot Spanish and Mexican dishes and the hygienic department are big features of the publication. The recipes, brought out by The Times Prize Cooking Contest, are generally from Southern California housewives and noted chefs. Price 25c; by mail 5c additional. Address THE TIMES, Los Angeles.

FOR SALE—
YOUR PIANO OPPORTUNITY.
Why rent when you can get a fine upright at $4 monthly. We have well-known makes, second-hand, all in excellent condition, which you can secure on these terms. Let us show you.
GEO. J. BIRKEL CO., 345-7 S. Spring st.

FOR SALE—NEW AND SECOND-HAND showcases. We are the largest manufacturers of showcases and store fixtures on Pacific Coast. Prices on application. SOUTHERN CALIFORNIA HARDWOOD AND MANUFACTURING CO., general office and display rooms, 1200 E. Eighth st.

FOR SALE—
DESKS FOR LESS.
DESKS FOR LESS.
Office furniture is our specialty. Don't buy before seeing our stock. L. A. DESK EXCHANGE, 105 N. Bdwy, opposite The Times.

FOR SALE—TIMES BRANCH OFFICE, 531-533 S. Spring st. Advertisements and subscriptions left at the new Spring st. office of The Times will receive as careful attention as at the main office. Competent clerks in attendance.

FOR SALE—AT 2663 ANDREW ST., EAST Los Angeles, all kinds new lumber, doors, sash, glass, screen doors, paint, roofing, corrugated iron; must reduce our stock and will make prices to sell the goods. BUILDERS' SUPPLY CO. 23

FOR SALE—LADY'S DIAMOND RING, 14 stones; cost $275; will sell for $110; 1 3-stone ring, gent's, cost $150; will take $75; leave town 26th; be quick. Address R, box 131, TIMES OFFICE. 25

FOR SALE—$20; DROP-HEAD SINGER SEWING machine; Domestic, $8; W. & W., $5; Automatic, $10. Rented $1.50 month. Repairing. ARCADE CO., 514 W. 6th st. Main 4917. F2806

FOR SALE—NEW AND SECOND-HAND billiard and pool tables, bar fixtures of all kinds; easy payments. Send for catalogue. THE BRUNSWICK-BALKE-COLLANDER CO., 331 E. Third st.

FOR SALE—CHEAP; 200,000 GOOD SECOND bricks and lumber, doors and windows, and plate-glass, stairs, fronts; if you are going to build come and see us at 263½ S. LOS ANGELES ST. Great Western Wrecking Co. 25

FOR SALE—SHOWCASES, WALL CASES, jeweler's cases, triple mirror, National cash register, Dayton butcher scale, Stimson scale, postoffice lock boxes, a fine soda fountain (will trade for lot.) 216 E. FOURTH ST. 28

FOR SALE—2 FINE SADDLES, BRAND new cowboy saddle and lady's English riding saddle; also a diamond ring, 1 1-8 karat, will sell at a sacrifice. 226 SOUTH MAIN ST., room 43. Phone Main 406. 1

FOR SALE—SHOW CASES OF EVERY description, wall cases, office, store and bank fixtures, reliable service and moderate prices. WEBER SHOW CASE AND FIXTURE CO., 218-220 South Los Angeles st. 27

FOR SALE—HANDSOME 13-FOOT PANELED oak counter, with fine brass railing; suitable for bank or brokerage office; cheap. Apply MR. WOOD, 606 Grant Bldg., Broadway and Fourth st. 25

FOR SALE—21 LARGE SECOND-HAND SAFES; ALL BARGAINS AND AS GOOD AS NEW. THE CHENEY-WEST COMPANY, 241 S. LOS ANGELES ST.

FOR SALE—COMPLETE OFFICE OUTFIT; will sell cheap if sold at once. Call 9 to 11 and 2 to 4. 518 MERCHANTS' TRUST BLDG. 25

FOR SALE—OR RENT, NEW INVALID rolling chairs; also vibrators, batteries, etc.; PROFESSIONAL SUPPLY CO., 415 W. Fifth. 1

FOR SALE—OR EXCHANGE—FOR TRUNK, 1 fine Buck's steel range, 1 Quick Meal gasoline stove, 1 oak folding bed, very cheap. 'PHONE SUNSET HOLLYWOOD 1418. 25

FOR SALE—SMALL COLLECTION OF Chemehuevis Indian baskets, cheap. E. GRIFFITH CO., 404 Currier Bldg. A6126, Main 3240. 25

FOR SALE—SEVERAL SECOND-HAND windmills, 50 tanks, ½ price; 300 feet 10-inch heavily asphaltumed casing, 19c foot. Office, DEMMITT CO., 120 N. Main, upstairs. 26

FOR SALE—LADY'S OR GENT'S FURNISHings, and general outfitting; must be sold on account of death. Party going East. 2727 S. PARK AVE.

FOR SALE—SOLITAIRE DIAMOND RING, Tiffany setting; slightly over carat; bargain. Call 4 to 6, 619 S. SPRING. F3992. H. Miner. 25

FOR SALE—TIFFANY DIAMOND RING; very brilliant; purple-white; perfect diamond, worth $300; will take $200 today. Call HOME 39093. 26

FOR SALE—GRADING OUTFIT, DUMPING beds, scrapers, wheelers, etc. 522 WOODWARD AVE. Take Temple-st. car. 25

FOR SALE—EMPTY INK BARRELS, SOLID oak; suitable for oil; water tight. Apply MANAGER'S OFFICE, Times.

FOR SALE—
Furniture.

FOR SALE—COME TO THE BIG FURNITURE Emporium. New goods cheaper than second hand. Satisfaction guaranteed.

$ 1.00—Lace curtain, fine net, big value	$ .65
$ 1.25—Pillows, fine feathers, 3 pounds	$ .85
$ 1.25—Stand, solid oak, well polished	$ .85
$ 2.25—Sewing rocker, solid seat	$ 1.35
$ 3.40—Iron bed, pretty design, strong	$ 2.25
$ 4.25—English breakfast table, good finish	$ 3.75
$ 6.75—Child's iron crib, any color, drop side	$ 6.25
$ 7.50—Extension table, hardwood	$ 5.25
$ 9.50—Washing machines, standard make	$ 7.50
$11.00—Cook stove, quick baker	$ 8.00
$12.00—Music cabinet, quartered oak	$ 9.50
$11.75—Divan, mahogany frame	$ 9.50
$15.00—Dresser, solid oak, large French mirror	$10.50
$20.00—3-piece parlor suit, French design	$15.50
$24.75—China closet, quartered oak, roomy	$17.50

OVERELL'S 700-708 S. MAIN ST.

FOR SALE—ON TIME PAYMENTS, FURniture, stoves, carpets, rugs and household goods. Also roll and flat-top desks. We will furnish your home or office complete. You can get as little as you want or as much as you want. OVERELL'S, 700, 702, 704, 706 and 708 S. Main st. THE BIG STORE.

FOR SALE—FURNITURE, CARPETS, stoves and household goods, cash or on easy payments; if you need one piece or a house full, we will save you 1-3; old furniture taken in exchange for new. Largest dealers in the West. COLYEAR'S, 509-11 S. Main st. Phone F3171, Main 1117.

FOR SALE—HANDSOME 13-FOOT PANELED oak counter, with fine brass railing; suitable for bank or brokerage office; cheap. Apply MR. WOOD, 608 Grant Bldg., Broadway and Fourth st. 25

FOR SALE—FURNITURE AT COST AND less 20 per cent. discount this week on all bills of $10 and over; all goods marked in plain figures; we take no advantage of you. BEST FURNITURE CO., 314 E. Ninth.

FOR SALE—WE RENT OFFICE DESKS, etc., and give option to apply rent on purchase at lowest price. L. A. DESK EXCHANGE, 105 N. Bdway., Tel. A2065; Main 2706.

FOR SALE—2 BIRDSEYE MAPLE DRESSers; 2 white iron beds with springs and mattresses; also chairs and cook stove. 2089 W. SIXTH. 26

FOR SALE—FURNISHED FLATS; 1 OR 2 connecting, cheap if taken this week. 742 S. GRAND AVE.

FOR SALE—LARGE ASSORTMENT OF new and second-hand goods; lowest prices. JAMES COLGAN & CO., 713-15 S. Spring st.

FOR SALE—FURNISHED FLATS, SEVEN or fourteen rooms. 830 S. GRAND AVE. 25

FOR SALE—MATTRESSES AND COUCHES, our own make; bargain in wardrobe couches; also iron beds. 709 W. SEVENTH.

FOR SALE—BEAUTIFUL NEW BRASS BED and turned mahogany dresser, cost $75; reasonable at once. 2702 VERMONT AVE. 25

FOR SALE—FURNITURE OF FIVE-ROOM flat, modern; rooms all rented; cheap if sold at once. Call 551 WALL ST., mornings. 27

BUSINESS CHANCES—
Miscellaneous.

FOR SALE—SAFE; COST $1200; PRICE $300; also a few pieces of antique furniture. 112 E. MARKET ST. 25

PHOTO STUDIO, 519 SPRING; LEAVING city; fitted kodak, portrait work, $70, without lense and camera, $50. 25

FOR SALE—CORNER CASH GROCERY, $850; sales $25 daily; no soliciting or delivering. Phone SOUTH 4578. 25

FOR SALE—PAPER AND MAGAZINE business, in good town. Address C. B., box 274, Upland, Cal. 25

AMERICAN DISTRICT TEL. CO., NIGHT watch, fire alarms, burglar alarms. 118 W. 3d.

$600—CASH GROCERY, STOCK, FIXTURES, horse and wagon, worth $1200, (will invoice.) 850 SAN PEDRO ST. 1

FOR SALE—POOL ROOM AND CIGAR stand doing good business. 1404 WEST PICO. 27

UP-TO-DATE CAFE, FURNISHED COMplete, attached to well-known, high-class hotel. ROOM 311, 207 S. Broadway. 28

FOR SALE—HAND LAUNDRY, PRICE dirt cheap if taken at once. Apply 912 TOWNE AVE.

FOR SALE—CASH GROCERY, $1200. Address R, box 65, TIMES OFFICE. 28

FOR SALE—LUNCH STAND, DOING GOOD business. 107 W. SEVENTH ST. 25

FOR SALE—GROCERY; A BARGAIN. 725 MATEO ST. 'Phone Broadway 2579. 25

FOR SALE—LUNCH STAND DOING GOOD business. 307 W. SEVENTH ST. 27

BUSINESS CHANCES—
Miscellaneous.

MAIN 2805. HOME F4631.
LEAHY & SON,
LEADING AGENTS,
SUITE 311-312-312½ SEVERANCE BLDG., SIXTH AND MAIN STS.

WANTED—AN ACTIVE MAN in the wholesale produce business, who can place $2000 or more; seat on board of directors; investment refunded if trial not satisfactory; stock worth $118; tremendous business; must have active man; salary and guarantee for return of investment. See LEAHY & SON.

$3000—RESTAURANT with LIQUOR LICENSE, on principal street and central location; 4-year lease; doing $100 daily; attractive display front; counter and table service; earning over $250 monthly; sickness of owner and inability to manage, only reason for sale. For thorough investigation, see LEAHY & SON.

$375 will handle WEST SIDE MEAT MARKET; 4 living-rooms, furnished, and some fixtures; other fixtures can be leased or bought; or $900 will take all; rent $25; large chicken yard; must sell this week, account of sickness; owner going East. See LEAHY & SON.

$750 will buy a one-half interest in one of the largest and best-paying and most popular family liquor firms in Los Angeles; doing a large family trade; to obtain this chance, call this week and get full particulars and reasons for retiring of partner. See LEAHY & SON.

$800—Will buy a ½ interest in an old and well established lucrative business, which has lived through the hard times and now handling a large proportion of the business of its class. owner of interest is sick and the business requires a more active man; knowledge of the business is not necessary as the remaining partner is thorough and needs an active partner.

$450—GROCERY; CASH; 3 living-rooms; rent only $16 monthly; groceries new and in splendid, salable condition; doing an all-cash counter business; a fine chance for a small family to make good living; thickly settled section; fixtures go with sale. SEE LEAHY & SON.

IF YOU BUY THROUGH US, WE PROTECT YOU AND GUARANTEE TITLE.
LEAHY & SON, Cor. Sixth and Main sts. 25

FOR EXCHANGE—
5000 PLACES—ALL KINDS.

6 room modern house, want a ranch	$3000
4 room bungalow, wants a ranch	$2500
Grocery, good corner, cottage	$2500
4 room house, S. Grand; lot 40x150	$5000
Lot and 26 room house	$4500
10 room transient	$1000
5 rooms, strictly modern	$3000
42 room apartment house	$4000
4 flats on Fourth street	$6500
6 room modern bungalow	$3500
50 rooms, clears $350; payments	$3000
27 rooms, Broadway, worth $2000, only	$1400
Apartment for exchange, real estate	$3500
166 room apartment house, 80 baths	$16,000
42 rooms, cor., fine location, bargain	$2500
9 rooms, cor., rent $40, worth $1000	$550
33 rooms, modern, steam heat, hot water	$3500

25 H. C. DECKER, 452½ S. BROADWAY.

A SPLENDID OPPORTUNITY TO FORM a development company and make a fortune. We own 1600 lots in a townsite upon the main line of the Southern Pacific Railroad. Have sold over five hundred lots in less than eight months. Town has good two-story brick hotel, store, creamery making 800 to 1000 pounds of butter a day, school, church and other buildings and residences. We have a lease upon the hotel until July 1st, 1910. Hotel is furnished and has a bright future. We will sell the townsite and turn over the lease and furniture. It is the chance of a lifetime for one to get to doing something at once, have a home and at the same time make a live investment.
CENTRAL LAND COMPANY, 632 San Fernando Building, Fourth and Main streets. Phones Main 6600, F2008.

TIMES COOK BOOK NO. 3 READY TODAY, and until the edition is exhausted, is placed on sale the largest, most elaborate and comprehensive cook book of the series issued by The Times. The 318 recipes for hot Spanish and Mexican dishes, and the hygienic department are big features of the publication. The recipes, brought out by the Times Prize Cooking Contest, are generally from Southern California housewives and noted chefs. Price 25c; by mail 5c additional. Address THE TIMES, Los Angeles.

FOR SALE—GROCERY AND MEAT MARKET, close in; just listed; sales $60 daily; no soliciting; practically no competition; present owner 6 years; price about $3000.
BAKERY, NEAR-BY TOWN.
Rent $35; sales $1600 monthly; net profits monthly, $400; no better proposition in Southern California; price about $1800. We have others at prices, $300 up.
Z. T. GEORGE REALTY & BROKERAGE CO., 212 Mercantile Place. 25

ARE YOU LOOKING FOR A RARE CHANCE to enter highly paying, up-to-date business in center Los Angeles. No small, cheap affair, but one of the finest. If you want to buy interest, handling all branches realty and renting better class realty and fire insurance business; will pay you more than $70,000 invested in store here. Party wants man with references. Sell interest $2500. See PHOENIX, 202 and 204 Grant Bldg. 27

FINE CIGAR STORE FOR SALE, LOCATED on Spring st., clearing $300 per month; finest of mahogany fixtures that cost $525; fresh imported stock of tobaccos that cost $325; splendid laundry agency; 3 years' lease; lights free; price $700; will take $400 cash, balance $30 monthly. See OWNER, 823 S. Grand ave. 27

AN UNPRECEDENTED OFFER. PARTY wanted with $1000 to $10,000 cash to take an interest with me in 6000 acres, of the choicest land, with water in California. Good for fruit, alfalfa, and eucalyptus trees. For every dollar advanced, I can assure you $10 to $25 in return. This will bear the strictest investigation. Address L, box 116, TIMES OFFICE.

WANTED—WIDE-AWAKE MAN AT ONCE to take half interest in fine paying, legitimate, honest cash business, no fake, located on Spring st., that will pay you $125 monthly as your part; experience not necessary; easy to learn; hours from 8 to 5. You must be steady, and able to invest $250 with services. Call 702 S. SPRING ST., room 1. 25

I WANT TO MEET A RESPONSIBLE, ACTive business man who can invest $1000 or more and become actively connected with me in an industrial enterprise of great magnitude; the business will appeal to the most conservative business man; no competition; will meet principals only. Address R, box 164, TIMES OFFICE. 25

FOR SALE—ONE OF THE BEST BUSINESS propositions of its kind in the city; a first-class poolroom in the heart of the city; 6 pool tables in the best condition, together with a 6-chair barber shop; well patronized—a money maker; long lease and reasonable rent. For particulars call at the BUTTERBAUGH REALTY CO., 507 Grosse Bldg.

$1250—MEAT MARKET, SNAP.
HALF CASH, BAL. TO SUIT. Modern fixtures; engine; safe, cash register, horse, wagon, everything complete; sales $50 day; rent $30. This is worth $500 more than price asked. Owner in other business.
25 J. T. WHITEKER & CO., 507 Delta Bldg., 426 S. Spring.

WANTED—GOOD BUSINESS MAN TO JOIN me in handling the fiscal agency of the best industrial proposition in the entire West. Have suite of well furnished offices in good building, centrally located; ability more essential than money, but must have both; references exchanged; principals only. Address KK, box 31, TIMES OFFICE. 25

ATTENTION, RESTAURANT MEN.
Restaurant, seating 80 people, for sale at half the cost of fixtures; new and in good shape to open up at once; specially adapted for Italian and French dinners; reasonable rent; fine location. Small amount of cash secures it. Phone A2790. WATSON, 322 L. A. Trust Bldg. 26

FOR SALE—GOOD $2200 CORNER GROCERY, close in, S.W., for $1600; also extra good meat market, fine ice box and latest improved fixtures for $600; will sell together or separate; must sell quick. WESTLAKE REALTY CO., 686 S. Alvarado. Temple 1500, 51132. 26

$950—DELICATESSEN.
POSITIVE MONEY MAKER. Center of business; fine fixtures; good stock; sales about $40 day; if you investigate you will buy; the price is a sacrifice.
25 J. T. WHITEKER & CO., 507 Delta Bldg., 426 S. Spring.

FOR SALE—A CLEANING BUSINESS; GOOD location; no inside competition; steady, growing trade; business may be easily quadrupled by soliciting; none but offers from steady and responsible parties will be entertained; cash sale $6. Address R, box 141, TIMES OFFICE. 26

FOR SALE—POOL ROOM IN GOOD LITTLE town about twenty miles from Los Angeles on the electric line. Artificial stone building one story, 25x60, on lot 25x120, on main street; fine location; clear $150 per month; price $2000. Address R, box 109, TIMES OFFICE.

THE SCHUMACHER STUDIO, OLDEST AND best equipped photo gallery in city, for rent furnished; for two years from March 1, 29, inclusive use of 45,000 negatives. For favorable terms inquire MRS. F. O. HAUSSLER, 1914 S. Figueroa st. 28

A VERY PROFITABLE AND EXCLUSIVE business in the iron and machinery line for sale; an exceptional opportunity to party or parties having $1500 in cash, to make at least $3600 per year; excellent reason for selling. Address S, box 188, TIMES OFFICE. 25

LAW PRACTICE FOR SALE—
Law practice, northern county, for sale; good honest lawyer required; good income and increasing business. Address R, box 195, TIMES OFFICE. 28

SALOON FOR SALE—
$5000 cash and good security will handle one of the best saloons in Los Angeles. For full particulars call on
BUTTERBAUGH REALTY CO., 507 Grosse Bldg.

FOR SALE—1-3 INTEREST IN MANUFACturing company, just starting; only small amount required. Investment secured. See MGR., 331½ S. SPRING., room 1. 25

BUSINESS CHANCES—
Miscellaneous.

GOOD BUSINESS.
Paying an average of $75 per month, with increasing possibilities; office with appurtenances; will sell cheap to right party for cash. Owner going away. Address P, box 147, TIMES OFFICE. 25

TIMES BRANCH OFFICE, 531-533 S. SPRING st. Advertisements and subscriptions left at the new Spring street office of The Times will receive as careful attention as at the main office. Competent clerks in attendance.

$600 BUYS HALF INTEREST OLD-ESTABlished cash business on Main st., with $25 salary weekly; right man may pay part cash, balance out of the business; references required. Call 441 SAN FERNANDO BLDG., 4th and Main. 25

WANTED—PARTY WITH $3000 TO $5000 TO invest in established piano factory plant in Pasadena; doing good business now and fine prospects; 20 to 40 per cent. interest insured on your money. Call or address 298 SUMMIT AVE., Pasadena. 28

FOR SALE—BY MANUFACTURING COMpany, best paying business in city; will net you $150 a month; only $700 required; part cash, balance out of business. See SMITH COMPANY MANAGER, at 331½ S. Spring st., room 1. 25

WANTED—ONE OR TWO GOOD PARTIES to come in with advertisers, on the ground floor, and form company to develop an A1 oil property; principals only. Address OIL PROPOSITION, Room 7, Stanton Bldg., Pasadena, Cal. 2

FOR SALE—ONE OF THE BEST LIVERY stables in Los Angeles; I will make the price right and take part in exchange, house and lot or ranch; my property is clear, but will assume a small incumbrance. J. C. FLOYD, 215 Mason Operahouse. 25

WANTED—$6000 NEEDED TO FINANCE A land purchase of 500 acres at $50 per acre, adjoining city limits of best 15,000 population town in California; an opportunity for big money quickly. Address S8, box 117, TIMES OFFICE.

$— SACRIFICE; FINE CORNER GROcery; excellent location; combination showcases, computing scales; rent $30, including living-room; good reasons for selling. Take San Pedro car to 36th and S. Park ave. West to 3601 SAN PEDRO ST. 28

I HAVE OPTION ON STATE FOR HOUSEhold necessity and want partner to take care of city business and shipping; best references required and given. Address R, box 159, TIMES OFFICE. 25

$1600—CASH GROCERY, CLOSE IN.
Rooming-house district; no soliciting; no delivery; spot cash business; investigate.
25 J. T. WHITEKER & CO., 507 Delta Bldg., 426 S. Spring.

A RARE INVESTMENT THAT WILL PAY better than 20 per cent.; amounts from $100 to $1000; money secured by collateral acceptable by State banking loans for savings banks. Address R, box 165, TIMES OFFICE. 26

$300 WILL BUY HALF INTEREST IN best chicken ranch and give you steady position at good salary, with free house rent; will stock with 1000 chickens; best varieties. Address S, box 61, TIMES OFFICE. 25

$475 BUYS FRUIT, CONFECTIONS, TObaccos; center city; rent $35; two living-rooms, furnished, $300 fountain, $165 cash register, 3 floor cases, new stock. SPOKANE REALTY, 602 South Main. 25

COUNTRY HOTEL AND RESTAURANT ON main automobile road; business both local and transient; $1000 takes lease, good will, fixtures and stock. Address S, box 191, TIMES OFFICE. 25

J. W. WEIGHTMAN & CO., 341 S. HILL. INVESTMENT DEPARTMENT.
Corner grocery store, having other business must sell or will exchange for lot or equity in small house.

FOR SALE—OR EXCHANGE, EMPLOYment agency; established 1902; doing fine business; will stand investigation; make offer. See H. U. BEAR BROKERAGE CO., 316 South Broadway. 25

I HAVE UP TO $1500 AND SERVICES TO invest in legitimate business that will stand thorough investigation, give particulars and address for interview, no agents. Address S, box 115, TIMES OFFICE. 28

$400 WILL BUY AN OLD AND WELL-equipped harness business, with building and lot, in good Coast town; ill-health cause of selling. Address R, box 108, TIMES OFFICE. 1

RELIABLE FIRM OR BROKER, DOING business direct with retail trade, to handle superior staple grocery article. Exclusive agency to responsible parties. Address R, box 176, TIMES OFFICE. 1

$600—SACRIFICE, GROCERY STORE, FINE location; good business; money-maker; rent $15; 3 living-rooms; good reason for selling. Take Watts local at Main st. to Florence ave., first store east. SOUTH 5610. 28

DRY GOODS AND FURNISHINGS, LIVE town; fine location; good business; center orange industry; about $5500; opportunity to step into paying business. OWNER, Box 153, Ontario, Cal. 25

FOR SALE—TEA, COFFEE, FANCY GROcery business in suburban town; best location in town, $1500; other business forces us to sell. Address R, box 191, TIMES OFFICE. 29

FOR SALE—GOOD-PAYING GENERAL merchandise store, at San Jacinto, the town that's booming; about $6500. ARTHUR G. MUNN, 705 Union Trust Bldg., corner Fourth and Spring sts. 1

BAKERY, $900; NO DELIVERY; FIRST-class fixtures; good stock; fine location; business $1000 per month; strict investigation allowed. Address R, box 175, TIMES OFFICE. 25

FOR SALE—SMALL GROCERY STORE, good location, doing $20 cash business a day; rent $15 per month; $400. 4321 CENTRAL AVE. 26

$750—FURNITURE AND LEASE OF 24 rooms and restaurant; new house; new furniture and a good business and low rent. MALLORY, room 311, 207 S. Broadway. 3

GOOD BUSINESS FOR SALE; PAYS $8 PER day, clear; I want to retire from business. 423 BEACON ST., San Pedro.

WANT GOOD, HONEST PARTNER, $1000, to join me in the wholesale liquor business; best proposition in the city. 'PHONE MAIN 2333, A9050. 25

SEE THIS; GROCERIES AND MEATS; best store on the street; good trade; will sell stock and fixtures at invoice, about $2000. Address M, box 88, TIMES OFFICE. 27

FOR SALE—AN OLD ESTABLISHED REStaurant; good location; rent reasonable; good investment. Address S, box 187, TIMES OFFICE. 26

BARBER SHOP, $85; CIGARS; LEASE; 500 men located across street; easy terms. Owner called away. 626 NORTH AVENUE 27 Yellow Garvanza cars. 27

LAUNDRY FOR SALE, DOING SPLENDID business; strict investigation allowed; good for $5000 a year. Address C, box 206, TIMES BRANCH OFFICE. 27

DO YOU WANT A NISE LITTLE BUSIness? I have three. Call and I will tell you about them. 211 MASON OPERAHOUSE.

$275 BUYS DELICATESSEN AND RESTAUrant complete, with long lease. Address GEO. H. ROBERSON, room 10, 244½ S. Broadway. Phone A8298. 25

$350 WILL BUY BARBER SHOP; THREE chairs and cigar stand; also 2 baths. See GEO. H. ROBERSON, 244½ S. Broadway, room 10. Phone A8298. 25

FOR SALE—TO RELIABLE, HONEST MAN with $250, ½ interest in office business averaging about $200 month. Call 828 S. BROADWAY. 25

FOR SALE—CONTRACT THEATER PROgramme; guarantee $20 week profit; $300 buys; good live party can make $40 week easily. Inquire ROOM 610, 356 S. Broadway. 25

FOR SALE—OR EXCHANGE—GOOD SHOW, only one of its kind from coast to coast. Good money getter; must sell at once. Address S, box 115, TIMES OFFICE. 25

$750—CORNER GROCERY, WILL SACRIfice for $400 if taken today. Sale $25 per day cash; rent $15. Call at 1424 WRIGHT ST. 25

WANTED—A PHYSICIAN TO FILL REsponsible position at guaranteed salary, with established company incorporated. Requires small investment. 205 LAUGHLIN BLDG. 27

FOR SALE—$1500 BUYS THE BEST PAYING grocery and delicatessen in the city, close in, no soliciting. Call up owner and save commission. MAIN 8604. 25

CAFE FOR SALE WITH MODERN FIXTURES; GOOD LOCATION; 5 YEARS' ESTABLISHED. ADDRESS R, BOX 183, TIMES OFFICE. 29

FOR SALE—PROSPEROUS GROCERY store, opposite school, extensive wagon route, 3 living-rooms attached; invoice. 'PHONE MAIN 4484. 28

FOR SALE—CORNER GROCERY, ALL CASH trade, rooming-house neighborhood, close in; good opening for butcher in connection. Phone MAIN 8597. 26

FOR SALE—A-1 GROCERY STORE, GOOD location; will sell at invoice; will have to be looked after quick. Call 222 STIMSON BLOCK. 29

WANTED—TO PURCHASE A GOOD MEAT market, either city or suburban, must be snap and be able to prove it. Address O, box 94, TIMES OFFICE. 28

FOR SALE—CLOTHING STORE, NEW AND second-hand, on account of illness in family. Inquire of LOUIS MEYER, 122 N. Spring st. 25

FOR SALE—FRUIT AND PRODUCE COMmission business, L. A. Market; leaving city; will sell at sacrifice; owner. Address R, box 130, TIMES OFFICE. 25

FOR SALE—A GROCERY AT INVOICE, DOing about $1500 business a month; will invoice about $1000. Located at 2000 SAN PEDRO ST. 28

WANT MAN WITH $500 TO JOIN ME IN building business, big profits sure. SLOAN, 1240 West 41st street. Take Dalton avenue car on Broadway. 25

WANTED—$4500, 8 PER CENT., NICE 2-story, 8-room house, 50-ft. lot, 25th and Normandie ave., value $10,000. 'PHONE F1926. 25

FOR SALE—CASH, $6500; GOOD CONFECtionery in leading beach city in Southern California. Address P, box 141, TIMES OFFICE. 25

FOR SALE—LUNCHROOM AND RESTAUrant; or will take partner at small price. Call Ocean Park Front, under band stand. J. HANSEN, prop. 25

BUSINESS CHANCES—
Miscellaneous.

EXCEPTIONALLY GOOD OPENING FOR grocery, market, notions, plumber, etc.; good storerooms can now be rented for $10, $15 and $20. OWNER, 408 S. Broadway. Phone F5175.

WANTED—LADY OR MAN AND WIFE TO run a demonstration store. I must leave for the north. 727 S. BROADWAY. Ask for Moniger. 27

$350 BUYS RESTAURANT IN GOOD LOCAtion, worth $700; $15 rent; seats 34 people. Bargain. SPOKANE REALTY, 502 S. Main. 25

FOR SALE—BARGAIN; A LARGE "CRETor" peanut and popcorn machine; great profits. Call or write SAN PEDRO STABLES, Los Angeles, Cal. Phone BROADWAY 3125. 28

FOR SALE—RESTAURANT, GOOD LOCAtion, good business; must sell; sickness. MOTHER'S KITCHEN, San Pedro. 7

LUMBER YARD FOR SALE—FINE LOCAtion; good switch; will stand investigation. Phone HOME 23633, SOUTH 6423. 27

FOR SALE—A GOOD BAKERY ROUTE, 2 horses and a large route at a bargain. Call at 4615 MONETA AVE. 26

PROMOTER WITH MONEY AND EQUIPment will finance a good invention. PROMOTER, box 93, TIMES OFFICE.

SMALL STOCK OF GROCERIES; INVOICE $80; must sell at once; will take $50. 3915 CENTRAL AVE. Terms cash. 26

FOR SALE—STATE RIGHTS ON NEW PATent ironing board; something new. Address S, box 7, TIMES OFFICE. 25

FOR SALE—NICE NEW PHOTO STUDIO outfit. Inquire at ROOM 5, 518 N. Alameda st. 25

FOR SALE—STORE, SCHOOL SUPPLIES and confectionery. Owner. 2725 SAN PEDRO ST. 2

STORE FOR SALE, 207 E. FIRST ST. NEW and second-hand clothing; must be sold at once; proprietor sick. 27

SWAPS—
All Sorts. Big and Little.

FOR EXCHANGE—TODAY; BIGGEST SNAP on Pico Heights of bungalow; want lot $1250, rooming-house or cash, $1050. Also trade controlling interest in valuable gold mine; want offers.
Also 80 acres at Corcoran, $6500; want home Los Angeles.
Trade auto, $1000; want lots or diamonds.
Trade new modern house, southwest, $3000; want diamonds or lots.
Call MARKS, 219 Citizens' National Bank Bldg. 25

FOR EXCHANGE—ONE LIGHT DELIVERY auto, good order; one coal and feed yard, with horse market; cheap rent; long lease; splendid location. What have you?
ARCADE REALTY CO., 429 Central Ave. Tel. Main 1554; F1814. 25

FOR EXCHANGE—16,500 SHARES NEVADA mining stocks, assay high grade, for diamond or clear lot outside city. Address EGGALENE TOILET PARLORS, 752 S. Spring. 28

FOR EXCHANGE—6-PASSENGER WHITE steamer, $700; new 4-room cottage, $1800; lot on W. 25th st., $1500; contracts, $1400; want acreage, chicken ranch or runabout. O. L. STEVENS, 508 Mason Bldg. 25

FOR EXCHANGE—I HAVE BEAUTIFUL antique jewelry, embroideries, old pictures and silvers in exchange for clear lot or land. Owners only. Address S, box 89, TIMES OFFICE. 26

FOR EXCHANGE—TODAY, BEAUTIFUL $25,000, new modern residence; want grove, beach, rooming-house, eastern or bonds. Call MARKS, 219 Citizens' National Bank Bldg. 25

FOR EXCHANGE—FOR CHICKENS; THREE large quarter-sawed oak rockers; mission finish; never been used; one or all. Phone WEST 1426. 25

FOR EXCHANGE—FOR CHICKENS, PORCH set; settee, large rocker and large arm chair; oak; mission finish. Phone SOUTH 5679. 25

FOR EXCHANGE—BARRED ROCK CHICKens, including choice cockerels, will sell or exchange for cash register. Call 2978 W. PICO ST. 26

FOR EXCHANGE—CLOSE IN ACREAGE for mares for breeding purposes; will take anything that will breed. 1000 and up. Address S, box 59, TIMES OFFICE. 25

FOR EXCHANGE—WANT LADY'S OR gent's bicycle; will trade mandolin, violin, shotgun, revolver, cash register or fine railroad watch. ALLEN, 111 S. Broadway. 25

FOR EXCHANGE—GOOD PATENTS FOR sale or exchange. Address JOHNSTON, 315 Winston st., Los Angeles, Cal. 27

FOR EXCHANGE—BRICK, STONE, CEment or tile work for what have you? 'PHONE TEMPLE 1457, HOME 53769.

FOR EXCHANGE—WILL EXCHANGE CARpenter work for horse and wagon. 'PHONE SOUTH 4909. 25

FOR EXCHANGE—WILL EXCHANGE FINE piano for oriental rugs. FITZGERALD MUSIC CO., 113 S. Spring st. 27

FOR EXCHANGE—A PHONOGRAPH AND 7 records for a bicycle; lady's or gent's. SO. 5551 after 6 p.m. 26

MONEY TO LOAN—
In Sums to Suit.

MONEY LOANED ON IMPROVED REAL estate. I have an ample supply all the time. Address Z, box 262, TIMES BRANCH OFFICE.

$100 TO $1000 ON SECOND MORTGAGE real estate security at reasonable rates. CHARLES H. BAREFORD, 713 Grant Bldg., 4th and Broadway. A1110, Main 6066.

MONEY TO LOAN—
$500 to $20,000. ALLISON BARLOW, 213 S. Broadway. Room 124. Phones Main 409, Home A5091.

TO LOAN—MONEY; LARGE OR SMALL amount on real estate everywhere. Lowest rates. Address WW, box 90, TIMES OFFICE.

MONEY LOANED—
SALARIED PEOPLE. CONFIDENTIAL. STANDARD LOAN CO., 205 HENNE BLDG.

$500 CASH WILL BUY 600 SHARES OF the Western Eucalyptus Co.'s stock; worth $1 a share; must have immediate cash. G. W. YOUNGBLOOD, 406 S. Hill.

TO LOAN—HAVE CASH LIFE INSURANCE settlement in bank to loan in amounts, $250, $400, $9000, $1100, $2000. Address S, box 23, TIMES OFFICE. 25

TO LOAN—MONEY ON MORTGAGE.
$90,000 FOR RANCHES AND CITY.
S. R. EARNEST & CO., 831 H. W. HELLMAN BLDG. MAIN 5555, A8757.

BLANCHE CROOKS,
418 MERCHANTS' TRUST BLDG.
LOANS TO SALARIED EMPLOYERS.
'PHONE MAIN 4835.

MONEY TO LOAN—$20,000 TO LOAN AT 6 per cent. upon close-in A1 property west of Main. DAVID BARRY & CO., 215 Union Trust Bldg. 27

I HAVE $1500 TO LOAN ON IMPROVED OR vacant property. What have you? Address S, box 81, TIMES OFFICE. 25

TO LOAN—WILL BUY YOUR MORTGAGE or trust deed note; also contracts issued for sale of real estate. CLAYTON, 106 Security Bldg.

MONEY TO LOAN—$750 AND $800, AT 7 AND 8 per cent.; private, without commission. Address R, box 190, TIMES OFFICE. 27

TO LOAN—PRIVATE MONEY ON COLlaterals; reasonable rate. Address S, box 35, TIMES OFFICE. 26

WE HAVE MONEY TO LOAN AT 7 AND 8 per cent. WINANS-JUDSON CO., 404 Mason Operahouse Bldg. 27

TO LOAN—SALARIED PEOPLE; NO RED tape; without indorser; confidential. WEST COAST EXCHANGE, 419 Henne Bldg. 16

PRIVATE ESTATE MONEY TO LOAN ON city property only, $1000 up to $2500. HOME 'PHONE A1442.

TO LOAN—$3000; IMPROVED LAND SEcurity, 7 per cent. CARLETON R. BAINBRIDGE, attorney, 323 Henne Bldg. A1281. 26

MONEY TO LOAN—$1000, 7 PER CENT.; PRIvate; I do not charge commission. Address R, box 174, TIMES OFFICE. 27

MONEY TO LOAN—$1800, 7 PER CENT.; NO commission. Address R, box 192, TIMES OFFICE. 27

MONEY TO LOAN, $1800; PRIVATE, 7 PER cent., no commission. Address O, box 199, TIMES OFFICE. 2

$5000 PRIVATE MONEY TO LOAN AT 8 per cent. interest. H. V. HOFFMAN, 111 S. Broadway. 27

MONEY TO LOAN ON DIAMONDS; MONEY LOANED SALARIED PEOPLE. R. K. MUSSER CO., 412 O. T. JOHNSON BLDG.

MONEY TO LOAN ON APPROVED CITY property. Large amounts solicited. No red tape. MAIN 5937, A9169.

$1500 TO LOAN ON GOOD SECURITY, southwest. E. S. WILLIAMSON, 204 Grant Bldg. 25

TO LOAN—MONEY AT 7 AND 8 PER CENT. on real estate. RAMEY BROS., 207 Mercantile Place. F5465; Main 9356.

TO LOAN—$5000 TO $25,000 AT 7 PER CENT. DAVID BARRY & CO., 215 Union Trust Bldg. 27

TO LOAN—MONEY TO LOAN ON FIRST or second mortgage. CLAYTON, 106 Security Bldg.

R. W. POINDEXTER, 409 WILCOX BLDG., loans money on real estate, large or small amounts. Building loans a specialty.

FARNSWORTH BROS. MAKE LOANS ON real estate. 215 LISSNER BLDG., 524 S. Spring st. F1209.

PRIVATE MONEY, NO RED TAPE, ANY amount on good security. M. M. DAVISON & SON, 204-6 Wilcox Bldg.

MONEY LOANED, CONTRACTS AND MORTgages bought. A. McCALL, 314 Bullard Blk.

MONEY IN SUMS TO SUIT. ROOM 406, COPP BLDG.

TO LOAN—$5000 TO $10,000 AT 6 PER CENT. R. D. [illegible], 1021 Central Bldg. F1888. 2

MONEY TO LOAN. TAFT & GREEN, 319 W. & C. Bldg., 4th and Hill. 28

$100 TO $400 TO LOAN ON VACANT LOTS. Call 411 S. MAIN ST. Room 517. 27

MONEY TO LOAN ON AUTOMOBILES. 506-7 I. W. HELLMAN BLDG. F5545. 26

MONEY TO LOAN—
In Sums to Suit.

THE KEY TO SUCCESS IS READY MONEY.

We have it, and will loan it to you at a reasonable rate quickly, and without publicity on your FURNITURE, PIANO, HORSES, WAGONS or other personal property, without removing them from your possession.

Time as long as needed, with the option of paying before due and stopping the interest. Amounts from $10 upward.

Businesslike treatments and reasonable terms assured to all.

See us if you need any money, and we will convince you that our methods are right. 8 a.m. to 6 p.m.

FIDELITY LOAN CO., 529 MASON BLDG., S.E. corner Fourth and Broadway. Phones F7421, Broadway 5171.

LOANS ON SALARIES
TO
STREET CAR EMPLOYEES,
TELEPHONE EMPLOYEES,
RAILROAD EMPLOYEES
OR
ANY MAN OR WOMAN
PERMANENTLY EMPLOYED
ON A SALARY.
We guarantee your employer or friends will know nothing of any transaction made in our office. If we can be of any service to you, come in and talk it over with us in our private office.
FOURTH FLOOR, O. T. JOHNSON BLDG., ROOM 411.
SOUTHERN CREDIT CO.

TO LOAN—MONEY—OUR RATES.
For loans on furniture, pianos, storage receipts, salaries, diamonds, etc., are the lowest ever offered. The following payments pay both interest and principal:
On $75 pay us $5c.
On $50 pay us $1.70.
On $100 pay us $3.10.
Other amounts in proportion.
No other charges. Nothing deducted from the loan. Special rebates for advance payments. Suburban loans made.
Information cheerfully given. All business strictly confidential. Private interview rooms.
GERMAN-AMERICAN LOAN CO., 701-702 Delta Bldg. 426 S. Spring st.
Open 8 a.m. to 6 p.m., Monday and Saturday until 9 p.m.

DIAMONDS, JEWELRY FURNITURE, PIANOS, LIVE STOCK, ANY GOOD SECURITY.
REASONS WHY.
ESTABLISHED NINE YEARS.
DIAMONDS AND JEWELRY ARE SAFE WITH US.
LOWEST RATES OF INTEREST—2 TO 10 PER CENT. LOWER THAN OTHERS.
DIAMONDS AND JEWELRY KEPT IN BANK SAFE DEPOSIT VAULT.
BUSINESS STRICTLY CONFIDENTIAL.
INTEREST MONTHLY, NOT WEEKLY.
DON'T PAY HIGH INTEREST WHEN YOU CAN GET IT FOR LESS.
BANK REFERENCES. KUSEL, 107-108 STIMSON BLDG., THIRD AND SPRING.

$1,000,000 TO LOAN ON REAL ESTATE.
5 to 7 per cent. net interest.
No delays. No red tape. Any sum desired.
Large and small city loans a specialty.
Ranch loans solicited.
We make straight building loans.
Cash loans made to complete buildings.
Cash for mortgages and deeds of trust.
References—Title Insurance & Trust Co., Title Guarantee & Trust Co., Los Angeles Abstract & Trust Co., First National Bank.
MATTHEWS & MATTHEWS.
The Leading Mortgage Loan Brokers.
505 Douglas Bldg., cor. Third and Spring sts.

MONEY TO LOAN—ON IMPROVED CENTRAL BUSINESS PROPERTY AT LOWEST RATES. PROMPT ATTENTION.
WINTER INVESTMENT COMPANY.
PHONES F3583. 1001-2 SECURITY BLDG.

QUICK LOANS ON FURNITURE, PIANOS, DIAMONDS, salaries, etc. Also short loans on real estate without brokerage fee; no publicity; goods remain in your possession; money ready same day; easy terms; all the time you want or can be repaid as convenient, reducing interest accordingly. It pays to deal with a reliable firm; 12 years established. CLARK & CO., 201 Security Bldg., 510 S. Spring st. Phone F7151 or Main 6662.

TO LOAN—
$100,000 TO LOAN ON REAL ESTATE AT 6 AND 7 PER CENT. INTEREST, IN SUMS to suit. Prompt attention. Building and ranch loans solicited. Mortgages, trust deeds and contracts bought. Bank reference. Established 10 years. DOLPH T. MITCHEL, 430 Citizens' National Bank Bldg., Third and Main sts.

WE BUY NOTES, MORTGAGES, TRUST deeds, contracts issued for the sale of real estate, leases, etc. Money to loan for long or short time, secured by first and second mortgages on real estate. We loan our own funds and can furnish money 24 hours after application is made.
NOURSE & COMPANY, 202-204 L. A. Trust Bldg., cor. 2d and Spring.

TO LOAN—PLENTY OF MONEY AT LOWEST RATES. IN SMALL OR LARGE AMOUNTS. ON CITY PROPERTY.
WRIGHT & CALLENDER COMPANY, 403 South Hill st.

MONEY TO LOAN ON REAL ESTATE AT LOWEST RATES. WHY NOT DO BUSINESS WITH A FIRM ESTABLISHED 24 YEARS, THAT HAS A REPUTATION TO MAINTAIN. WE DRAW ALL PAPERS AND SAVE TIME AND TROUBLE. WE LOAN PRIVATE FUNDS FOR A LARGE NUMBER OF CLIENTS.
EDWARD D. SILENT & CO., 408-10 S. HILL ST.

LOAN—
If you want to borrow money on real estate security call and see us. We have money to loan at 6 and 7 per cent. Money ready as soon as security is approved. Country loans solicited. Will buy mortgages and contracts.
WHITING, THOMPSON & CO., 406 Douglas Bldg.
Phone A1075. 28

MONEY TO LOAN—IN SUMS OF $5000, $10,000, $15,000 or $20,000, on improved property, at 6 per cent. interest. Call and see us.
A. T. JERGINS & CO., Suite 400, Herman W. Hellman Bldg.

TO LOAN—
Money to Loan on Real Estate City and Country.
LEGRAND BETTS, 235 H. W. Hellman Bldg. A3462. Main 4440.

TO LOAN—
THE STAR LOAN & INVESTMENT CO., 511 O. T. Johnson Bldg. Tel. Main 9259.
We advance money without security to salaried employees holding steady positions. Payments made to suit you. You receive discount if you take up your note before date of maturity. Business transacted strictly confidential, and every courtesy extended to patrons. Office hours, 9 a.m. to 6 p.m.

MONEY TO LOAN—
CHEAP MONEY FOR YOU, CITY OR COUNTRY.
We are authorized to loan estate funds on ranch property, anywhere, in any amounts, from $500 to $10,000, at low rates; no red tape; no delays. Apply to
Home A8827. TRUSTEES, Main 5474. 612 Frost Bldg. 25

MONEY TO LOAN—IF YOU WANT TO LOAN OR BORROW MONEY AT CURRENT RATES, SEE LOAN DEPARTMENT,
MINES & FARISH, 315 S. HILL.

TO LOAN—HAVE MONEY TO LOAN ON county and city improved.
HAGERTY & HEMPEL, 314 H. W. Hellman Bldg., 4th and Spring sts. 28

WE MAKE STRAIGHT BUILDING LOANS.
6 per cent. net on A1 business property.
7 per cent. net on A1 residence property.
8 per cent. net on 2nd grade residence property.
MATTHEWS & MATTHEWS,
The Leading Mortgage Loan Brokers.
505 Douglas Bldg., cor. 3rd and Spring.

QUICK MONEY ON FURNITURE, PIANOS, live stock, wagons, diamonds, life insurance, real estate contracts, mortgages, etc.; city or country; no broker's fee; no delay; low rates, easy terms, strictly private; contract and mortgages bought. ROSS & CO., 800 Trust Bldg., corner Second and Spring. Phones A4801; Main 3541.

QUICK LOANS! QUICK LOANS!
STRICTLY SALARIED PEOPLE.
LOWEST RATES; EASIEST TERMS.
YOUR EMPLOYER NEVER KNOWS.
THE STATE LOAN CO.,
611-12 Grosse Bldg., Sixth and Spring sts.
Open 8:30 to 6 p.m. Monday, Wednesday and Saturday evenings till 8 p.m.

TO LOAN—$500,000 ON CHATTELS.
WATSON'S QUICK LOANS.
Generous loans on furniture, pianos, live stock, diamonds, real estate contracts, personal property; easy terms; confidential. 'Phone A2790. WATSON, 322 L. A. Trust Bldg.

MONEY TO LOAN—
In Sums to Suit.

MONEY TO LOAN ON IMPROVED PROPerty, Los Angeles, Hollywood or Pasadena. Amounts, $300 to $25,000.
Interest $1000 to $5000, 7 per cent. net.
We loan our own money and do not charge any commission.
THE JOHN M. C. MARBLE CO., H. W. Hellman Bldg.

TO LOAN—SEPARATELY, $600, $900, $2500, $800, $3500 and $6000 ON CITY REAL ESTATE OR WILL BUY MORTGAGES, OR TRUST DEEDS. MONEY WAITING.
W. ROSS CAMPBELL, 107-8-9-10 SECURITY BLDG.
HOME 10547. MAIN 60.

SALARY LOANS. SALARY LOANS.
NO INDORSERS. NO SECURITY. NO PUBLICITY. REBATES GIVEN.
THE NATIONAL LOAN CO.,
519-20 Bryson Bldg., Second and Spring sts.
Open 8:30 to 6 p.m. Also open Monday, Wednesday and Saturday evenings till 8 p.m.

TO LOAN—AT ONCE, $1000, 1 TO 3 YEARS, 7 or 8 per cent.; real estate security. RAMEY BROS., 207 Mercantile Place. F5465. Main 9354.
25

TO LOAN—MONEY LOANED TO SALARIED people just on your own name; no other security necessary. Don't borrow until you see me; my system is the best for railroad men, clerks, book-keepers, street car men and all other employees; business strictly confidential. NEWTON CO., 708 O. T. Johnson Bldg.

TO LOAN—
$250,000.
MOYER & GILBERT,
612 FROST BLDG.
CITY LOANS. RANCH LOANS.
LOWEST RATES. PROMPT ATTENTION.
HOME A8827. MAIN 5474.

TO LOAN—$800,000 ON REAL ESTATE. Quick loans. Any sum desired. No red tape. Lowest rates of interest. Prompt appraisement. We draw all papers. Building loans a specialty.
'Phone A2790, WATSON, 322 L. A. Trust Bldg.

TO LOAN—WE HAVE PLENTY OF MONEY on hand to loan upon approved real estate security. It will save your time and ours to submit only worthy propositions. We prefer to deal with principals only. BEACH-HOWARTH CO., real estate, loans, insurance, 202 Security Bldg. F5903, Main 3172.

TO LOAN—MONEY; $3500. I HAVE JUST an even $3500 to lend on first mortgage. Los Angeles city real estate. Must be a clean 50 per cent. loan; southwest. Private money. Phone A279. WATSON, 322 L. A. Trust Bldg.

TO LOAN—GOING TO BUILD? SEE WATSON. I make straight building loans, generous ones, at lowest rates of interest. Labor and building material will never be cheaper than now. Phone A2790. WATSON, 322 L. A. Trust Bldg. 26

TO LOAN—MONEY; $3000; I HAVE JUST an even $3000 to lend on first mortgage, Los Angeles city real estate; must be clean 50 per cent. loan, southwest. Private money. Phone A279. WATSON, 322 L. A. Trust Bldg. 25

TO LOAN—
Ready money in sums to suit.
SCHLOESSER & BARNETT,
1 F5520. 222-223 Central Bldg.

MONEY LOANED, DIAMONDS, JEWELRY, pianos, mortgages, contracts, etc. Diamond loans a specialty. Loan our own money; lowest rates; prompt, private rooms; bank references; established 6 years. H. T. REID & CO., 147 S. Broadway, suite 125. A1926.

IF YOU OWN A GOOD LOT WE WILL furnish the money and build for you on a straight three-year mortgage or monthly payments.
26 E. S. WILLIAMSON CO., 202-204 Grant Bldg.

MONEY TO LOAN IN ANY AMOUNTS, ON city or country property, at current rates. No delay in making loans. F. G. WEIK & CO., 300 H. W. Hellman Bldg. Phones Bdwy. 4522, F1709.

HAVE $2500 THAT I WANT TO LOAN ON some improved property; give particulars and location. Address S, box 55, TIMES OFFICE. 25

MONEY TO LOAN—
Have $4000, $3500 and $3000 to loan; 3 years, at 7 per cent., on city property.
A2778. L. A. DOLTON & CO., Broadway 4536. Suite 240 Wilcox Bldg. 25

MONEY TO LOAN—WE HAVE ON HAND a few thousand dollars to loan on L. A. improved property; immediate attention; no delay. EMPIRE BUILDING CO., 504 Chamber of Commerce. A3487. 25

MONEY TO LOAN—WE HAVE PLENTY OF money on hand for building loans. We loan the full cost of the building. EMPIRE BUILDING CO., 504 Chamber of Commerce. A3487. 25

MONEY LOANED ON DIAMONDS, WATCHes, jewelry. We loan you more money, less interest, hold your goods longer than any one. Tickets issued. LEE BROS., 568 S. Main st.

MONEY LOANED ON DIAMONDS, JEWelry. Liberal loans, lowest rates; every courtesy extended to our patrons. H. W. BRYON CO., 203 Lissner Bldg., 524 S. Spring.

MONEY LOANED—DIAMONDS, PIANOS, FURNITURE, VERY LOW RATES. DIAMONDS DEPOSITED IN SAFETY VAULT; BANK REFERENCES; RESPONSIBLE. A6007. 321 W. THIRD, ROOM 458.

TO LOAN—I AM A PRIVATE PARTY; have money to loan at 7 per cent. net; no commission, on city improved property; give location and particulars. Address R, box 146, TIMES OFFICE. 25

MONEY TO LOAN—
$200 to $250,000 to loan on real estate and other good securities at current rates. Established 1886. LEE A. M'CONNELL & CO., 311-312 Douglas Bldg.

MONEY LOANED SALARIED PEOPLE without security; notes bought; loans on stocks, bonds and warrants. TRADERS' EXCHANGE, 231 Bryson Bldg. 'Phone Main 4970.

MONEY LOANED SALARIED PEOPLE AND others without security; easiest payments; offices in 63 principal cities. Save yourself money by getting my terms first. D. H. TOLMAN, 430 Mason Bldg., Broadway and 4th.

PRIVATE MONEY, 6, 7, 8 PER CENT., ON CITY OR COUNTRY REAL ESTATE; STRAIGHT BUILDING LOANS. LOCKHART & SON, 309 W. FIRST ST. MAIN 1473, A1473.

TO LOAN—ON PIANOS, FURNITURE, LIVE stock, diamonds, half usual rates, money same day, pay back as you can. MILLER & CO., responsible, 506 Cit. Bank Bldg. A6857.

TO LOAN—WE HAVE MONEY TO LOAN in sums to suit at 7 and 8 per cent. net.
E. B. VAN HORNE & CO.,
A9135, Main 952. 508-509 Grant Bldg.

MONEY TO LOAN ON PIANOS, FURNIture, etc.; low rates; long time; no commission, monthly payments; private. Address P.O. BOX 1402, describing goods; will call.

$50,000 TO LOAN IN SUMS TO SUIT; lowest interest; no delays; cash for notes and mortgages. GEORGE TAYLOR, 516 Bumiller Bldg., 430 S. Broadway.

$1500 AND $3000 TO LOAN ON GOOD REAL estate first mortgage security. CHARLES H. BAREFORD, 713 Grant Bldg., 4th and Broadway. A1110, Main 6066.

MONEY WANTED—
On Collaterals.

WANTED—
$7000.
3 years, on L. A. business property; worth $32,000. G. A. CORTELYOU CO., 534 Bradbury Bldg. 27

WANTED—MONEY—
Want $800 for one year, at 8 per cent., on beautiful sixty-foot lot on St. Andrews near Wilshire Blvd., easily worth $2100. VAUGHAN, 140 West 5th st. Phone Ex. 175.

WANTED—FIRST MORTGAGE LOAN ON improved income city property, close in; in highest class location, $45,000; also $30,000, $10,000, $5000. T. WIESENDANGER, room 311, 207 S. Broadway. 28

WANTED—LOAN OF $2600 FOR 3 YEARS on handsome 7-room new house, value $5800; in the western part. 'PHONE 51960, TEMPLE 597. 25

WANTED—I WANT $6000 FOR 3 YEARS at 6½ per cent., on my new $15,000 apartment house. 1343 CROWN HILL AVE. WESTON, 465 Lucas ave.

WANTED—HAVE TRUST DEED, NEW home, southwest, $1450, payable $30 monthly; need money. Best offer takes it. Address S, box 71, TIMES OFFICE. 25

WANTED—MONEY, $400; WILL GIVE first mortgage on lot near center of Hollywood; value $1000. Address S, box 194, TIMES OFFICE. 25

WANTED—BY PRIVATE PARTY, LOAN OF $1500 on good Ocean Park security, valuation $5500; first mortgage. BOX 736, Ocean Park.

WANTED—$3000, 7 PER CENT., BEAUTIFUL 8-room two-story house, WILSHIRE district. No agents; no commission. Address owner, S, box 105, TIMES OFFICE. 25

WANTED—$12,000, ON $35,000 WORTH OF property in city, 10 per cent. net, six months. Address C, box 214, TIMES BRANCH OFFICE. 27

WANTED—LOAN OF $2600 FOR 3 YEARS on handsome 7-room new house, value $5800; in the western part. 'PHONE 51960, TEMPLE 597. 25

WANTED—$1500 ON FIVE-ROOM MODERN bungalow; industrial district, 10 per cent., 2 years. Address owner, S, box 105, TIMES OFFICE. 25

WANTED—$1500, 8 PER CENT., NET INTEREST; cottages worth $3500. MINTHORN, 1571 E. Adams. 26

WANTED—LOAN OF $1800, 8 PER CENT., 3 years. TAFT & GREEN, 319 W. & C. Bldg., Fourth and Hill. 28

WANTED—$1600, $900, $1800, $800; REALTY, first mortgage. CLARK TRUSTEE, 800 Trust Bldg. 26

WANTED—MONEY, I HAVE A FIRST mortgage of $650 for sale; will discount it $75. HOME PHONE 41520. 25

WANTED—$500 TO $30,000, ON IMPROVED, close-in city property. T. WIESENDANGER, room 311, 207 S. Broadway. 3

MONEY WANTED—
On Collaterals.

WANTED—MONEY ON FIRST [illegible]
$325—2 years, 10 per cent. [illegible] 55x186, on the corner of Fremont [illegible] aves.; out near Pasadena Short Line [illegible] $1200.
$500—2 years, 10 per cent. [illegible] interest, on lot 30x165, on Third [illegible] Beach; value $1200, with 3-room [illegible] $1500.
$750—3 years, 8 per cent. net [illegible] 150x300, on Ingraham ave., near [illegible] near Pasadena Short Line, and [illegible] town; about 2 miles from Los Angeles [illegible] $3000, with 3-room house, value [illegible] value $3500.
$800—6 months, 18 per cent. net [illegible] lot 40x135; on Second ave. near [illegible] value $1200, with 6-room house [illegible] value, $2800; total value $4000; [illegible] deed, subject to $1500, 7 per cent. [illegible] to run.
$800—3 years, 8 per cent. [illegible] terest, on lot 40x100, on Thorpe ave. [illegible] Cypress ave. and San Fernando Road [illegible] Rock Valley line; value $900, with [illegible] house, value $1200; total value [illegible]
$1000—2 years, 8 per cent. net [illegible] 40x135; on E. 43rd st., near Hooper [illegible] $900; with 5-room house, value [illegible] value $2250.
$1200—2 years, 8 per cent. [illegible] lot 45x146, corner 58th and [illegible] $1500; with 5-room house [illegible] value $3000.
$1200—3 years, 7 per cent. net [illegible] lot 30x68, on Figueroa st., between [illegible] Diamond; a very central location [illegible] advancing; value $3000, with [illegible] $1500; total value $4500.
$1200—3 years, 8 per cent. net [illegible] 40x135, on 61st near Main st. [illegible] new 5-room bungalow, value [illegible] $2400; $35 bonus for making loan [illegible] day.
$1350—2 years, 8 per cent. [illegible] terest, on lot 40x135, on 61st st. [illegible] ave., value $900, with fine 5-room [illegible] $1800; total value $2700.
$1500—3 years, 8 per cent. [illegible] terest, on lot 50x166, on the [illegible] Clairmont Drive, between Marengo [illegible] field aves., value $1500; all set [illegible] ange trees and with new 5-room [illegible] value $1800; total value $3300.
$1500—3 years, 8 per cent. [illegible] interest, on lot 52x173, on [illegible] near Esperanzo st., value $[illegible] bungalow, value $2300; total value [illegible]
$1750—3 years, 8 per cent. [illegible] terest, on lot 40x120; on E. 32nd st. [illegible] tral ave., value $1800, with 5-room [illegible] $1700; total value $3500.
$2000—3 to 5 years, 7 per cent. [illegible] interest, on lot 94x100 on Nand [illegible] southeast of River Station of [illegible] road; value $5000; improved [illegible] one 2-story 9-room house; [illegible] value, $8000.
$3000—3 years, 7 per cent. net [illegible] 55x114 on Figueroa st., between [illegible] Temple sts.; value $6000; improved [illegible] room house, value $2500; total [illegible]
$3500—3 years, 8 per cent. [illegible] the southwest corner of Ale[illegible] Edendale; business property; [illegible] store building rented for $30 [illegible] house, value $4500; total value [illegible]
$5500—3 years, 7 per cent. net [illegible] 200x145 on S. Soto st., between [illegible] Fourth sts., value $10,000; with [illegible] room residence, value $[illegible] $15,000; a good loan.
$5000 to $8000—3 years, 7 per cent. [illegible] est, on lot 50x230, double frontage [illegible] and Cherry sts., and between [illegible] ueroa sts., value $10,000, with [illegible] to $2500; total value, $12,500.
$8000—3 years, 8 per cent. [illegible] terest, on lot 50x135 on the [illegible] st. between 27th and 28th sts. [illegible] value $17,500.
$15,000—3 years, 8 per cent. [illegible] 120; corner 17th and Grand ave. [illegible] value $40,000.
MATTHEWS & MATTHEWS.
The Leading Mortgage Loan Brokers.
505 Douglas Bldg., cor. Third [illegible]

WANTED—MONEY.
On good first mortgages in [illegible] counties. Conservative valuation [illegible] lender 9 per cent. per annum.
NEWPORT & [illegible]

WANTED—QUICK MONEY [illegible] $200 for the use of $700 for [illegible] $20,000 real estate, first mortgage [illegible] Also want $1100 for 3 years [illegible] on $2500 Los Angeles, improved [illegible] $4800 for 3 years, first mortgage [illegible] Los Angeles, improved. Also [illegible] 3 years at 9 per cent., first [illegible] $17,000 California, improved. [illegible] Call MARKS, 219 Citizens' [illegible] Bldg.

WANTED—$6500, THREE YEARS [illegible] cent., on northwest corner [illegible] thorne sts., 48 on Hawthorne [illegible] alley. Value $15,000. [illegible] bare lot three years ago. [illegible] built one-story building. [illegible] st. since. Income about $[illegible] fered $6500 at 8 per cent. [illegible] cent. interest and 1 per cent. [illegible] bonus. P. A. CRIPPEN, [illegible] owner. 'Phone Main 2288.

WANTED—$6000, 3 YEARS, [illegible] on 60 acres southwest near [illegible] appraised 3 years ago for $15,000 [illegible] section is worth $250 per acre. [illegible] $3000, 8-room house and barns, [illegible] ing plant, cost $1000. Land [illegible] truck. Property is worth [illegible] 223 LISSNER BLDG., 524 S. [illegible]

WANTED—FOR SALE, A [illegible] deed. This is an exceptionally [illegible] We guarantee it. Interest is [illegible] payable quarterly. If you want [illegible] loan at a generous rate of interest [illegible] exactly suit you. Act promptly [illegible] keep.
Phone A2790. WATSON, 322 L. A. [illegible]

WANTED—$5000.
Here's a loan in a thousand. Not many like it. Act quick [illegible] $5000 wanted on residence property worth $15,000; interest 8 per cent. [illegible] payable quarterly.
Phone A2790. WATSON, 322 L. A. [illegible]

WANTED—YOUR MONEY SAFELY [illegible] ed on Los Angeles real estate [illegible] that amount loaned; interest twice [illegible] ings banks pay; investment for [illegible] gers and non-residents a specialty [illegible] erences. Advice free.
Phone A2790. WATSON, 322 L. A. [illegible]

WANTED—MONEY—
Applications for the following [illegible] backed by real estate security [illegible] $1000, $1200, $1400, $1600, $1800, [illegible] $5000, $7500, $8000; will give [illegible] terest. M. M. DAVISON & SON, [illegible] Wilcox Bldg. Members L. A. [illegible]

WANTED—$1700—$1700—
A $1700 trust deed for sale. [illegible] this an exceptionally good loan. [illegible] cent. net, payable quarterly. [illegible] ly suit you. Act promptly. [illegible]
Phone A2790. WATSON, 322 L. A. [illegible]

WANTED—MONEY—$1200.
Here's a gilt edge loan, [illegible] new cottage; security absolute; [illegible] 3 years, interest 8 per cent. [illegible] quarterly.
Phone A2790. WATSON, 322 L. A. [illegible]

WANTED—MONEY—$800—
I have a gilt edge guaranteed [illegible] gage for sale, which will net you [illegible] per annum; isn't that better than [illegible] interest? See me promptly.
Phone A2790. WATSON, 322 L. A. [illegible]

WANTED—$2000, 3 YEARS, [illegible] on 120 acres at Upland. Land [illegible] to $190 per acre. Will pay [illegible] mission to agent or lender. [illegible] 213, TIMES BRANCH OFFICE.

WANTED—MONEY—$3000—
I have a gilt edge guaranteed [illegible] for sale, which will net you [illegible] annum; isn't that better than [illegible] interest? See me promptly.
Phone A2790. WATSON, 322 L. A. [illegible]

WANTED—MONEY; $[illegible] ON NEW [illegible] ly cottage, choice location; [illegible] cent. net and give trust deed [illegible] solute.
Phone A2790. WATSON, 322 L. A. [illegible]

WANTED—$30,000, 3 TO 5 YEARS [illegible] ment-house, 9 per cent. [illegible] 7 per cent. afterward; principals [illegible] this includes agent's commission [illegible] A1 loan. Address N, box 34, TIMES [illegible]

WANTED—$60,000 AT 6½ PER CENT. [illegible] choice income property near [illegible] worth $100,000; also $10,000 at 7 per [illegible] apartment house close in. [illegible] BRADSHAW & SON, 508 [illegible] Bldg., 207 S. Broadway.

WANTED—$9000 NEEDED TO FINANCE [illegible] land purchase of 500 acres at $50 [illegible] joining city limits of best 15,000 [illegible] town in California; an opportunity [illegible] money quickly. Address S8, box 117 [illegible] OFFICE.

WANTED—A LOAN OF $[illegible] 8 PER cent.; will give first mortgage [illegible] dence, located on West Adams [illegible] $4600. Address B, box 35, TIMES [illegible] OFFICE.

WANTED—$1500 AT 7 PER CENT. [illegible] cured by first mortgage [illegible] near West 10th and Harvard [illegible] CHARLES H. BAREFORD, 713 [illegible] 4th and Broadway. A1110. [illegible]

WANTED—MONEY—MUST HAVE [illegible] DAY. Will sell $1700 [illegible] $1150 cash, due in 65 days, [illegible] curity $36,000 real estate. [illegible] Citizens' National Bank [illegible]

WANTED—LOAN FROM PRIVATE [illegible] $250 on new automobile. C. W. [illegible] 520 S. Broadway.

Classified Liners.

MONEY WANTED— On Collaterals.

[illegible]

STOCKS AND BONDS— And Mortgages.

[illegible]

THINGS ON WHEELS— All Sorts. AUTOMOBILES.

[illegible]

WAGONS AND CARTS—

[illegible]

LIVE STOCK FOR SALE— Horses, Cattle, Mules, Etc.

[illegible]

LIVE STOCK FOR SALE— Poultry, Birds, Dogs, Etc.

[illegible]

LIVE STOCK WANTED— Of Various Kinds.

[illegible]

LOST, FOUND, STRAYED— And Stolen.

[illegible]

LOST, FOUND, STRAYED— And Stolen.

STRAYED OR STOLEN—BETWEEN THE 15th and 24th of February, from Bob Cook's ranch on Downey road, one bay mare colt, 4 years old, white star in forehead; knuckles in right hind ankle; height fourteen hands; weight about 900 pounds; thin in flesh; gentle ride or drive. Any one having such an animal will please call or address 534 E. Main, Avenue 20. HONEY WHARTON. 27

LOST—SUNDAY ON ROAD BETWEEN SOLdiers' Home and Los Angeles, via Venice, silver purse, big monogram G. W. one side and Los Angeles, March 27, 1908, other side. Reward. Return 2258 W. 21ST. 'Phone 71693. 25

LOST — TUESDAY A.M., BETWEEN 8TH and 9th, a small gold watch, Elgin, on West 22nd, Washington-st. car, Pico and Figueroa, Pico car, or Main and 11th st. Monogram "G. M. B." Automobile fob attached. Call 71370. 28

LOST—A SMALL ALLIGATOR PURSE ON 30th st., or on Main, between 30th and 28th sts. The finder will be liberally rewarded if returned to the owner. 135 EAST 30TH ST. Phone 21527. 25

STRAYED—OR STOLEN — BLACK STUD colt, 1½ years old, white star in forehead, one white foot, no brand; had halter when lost. Liberal reward will be paid by owner. 'PHONE SUNSET 3598, Palms. 25

LOST—$25 REWARD. COLLIE DOG, ABOUT 1 year old; answers to name of Bruno; brown in color, with large white sable. The above reward will be paid on return to 935 W. 20TH ST. 24

LOST — MONDAY AFTERNOON, A TAN leather bag, containing small gray purse, with 5 $5-gold pieces and change; liberal reward. Address 1431 SANTEE ST. Phone Home 22138. 25

LOST—ON PACIFIC ELECTRIC OR AT ARcadia, lady's gold watch and fob, monogram on watch and fob. Finder will receive reward by calling up HOME 'PHONE 71902, between 9 and 12, or after 5:30 p.m. 25

LOST—LADY'S GOLD WATCH BETWEEN Orpheum and Pacific Electric, or in depot; monogram "J. C. J." on one case and diamond on other. Reward. Notify T. care TIMES AGENT, Santa Ana. 28

LOST — GOLD LOCKET, WITH PART OF chain attached; gentleman's picture inside; Sunday afternoon. 'Phone Main 4444. HOTEL NEW MARYTON, Third and Olive. 25

LOST—LEATHER SUITCASE CONTAINING samples of upholstery fabric; reward. BRYAND UPHOLSTERED FURNITURE CO., 1036 S. Main st. Phone Broadway 4229, F5036. 25

LOST—A BOSTON BULL TERRIER, DARK brindle and white, with heavy spike collar. Reward if returned to 1307 W. NINTH ST. 'Phone 52322. 25

FOR SALE—A FINELY GAITED SADDLE mare, stylish and gentle. Must be sold at once. Address box 39, TIMES OFFICE, Pasadena. 28

LOST—CAME INTO MY ENCLOSURE, black stallion pony; owner please call and pay charges. 51st and Figueroa. F. G. WETHERN. 25

LOST—GOLD BAR PIN, ENGRAVED. REward for return to C. A. STUTSMAN, Room 712 O. T. Johnson Bldg. Phone A1542. 25

LOST—SABLE NECK SCARF, LEFT JAPAnese auction room, 352 S. Broadway. Reward. 142 S. GRAND AVE., apartment 8. 25

LOST—MONDAY EVENING, LADY'S BLUE enameled watch, valuable for association [illegible]

[illegible]

GOVERNMENT LANDS— And Land Scrip.

[illegible]

MINING—

[illegible]

ASSAYING—

[illegible]

OIL PROPERTY—

[illegible]

PHYSICIANS— With Office and Hours.

[illegible]

EDUCATIONAL— Schools, Colleges, Private Tuition

SPANISH—VERY IMPORTANT ANNOUNCEment, a new Spanish class will be organized Thursday, 25th inst., at 7 p.m., under the direction of Prof. Ricardo Uribe. The regular $5 tuition will be reduced to $1 a month during the complete course of six months. Special inducements to those enrolling before Thursday. No grammars needed; a note book is all you have to buy. To acquire a complete knowledge of Spanish is the aim of this class. Thursday at 7 p.m., 619 S. HILL ST. 24

PREPARE TO BE A SCHOOL TEACHER AT HOME.
You can prepare for the examinations at home, evenings and in your spare time, BY CORRESPONDENCE.
California alone employs 10,000 teachers, and pays the best salaries in the world.
If you are interested, write us TODAY.
PACIFIC CORRESPONDENCE NORMAL SCHOOLS, Phelan Bldg.,
Ninth floor. San Francisco, Cal.

SPANISH—VERY IMPORTANT ANNOUNCEment. A new Spanish class will be organized Monday, March 1, at 7 p.m., under the direction of Prof. Ricardo Uribe. The regular $5 tuition will be reduced to $1 a month during the complete course of six months. No grammars needed; a note book is all you have to buy. To acquire a complete knowledge of Spanish is the aim of this class. Monday, March 1, at 7 p.m., 619 S. HILL ST. 28

WANTED—YOUNG LADY TO ASSIST IN business college office. Free tuition for light services. Call 217 WRIGHT & CALLENDER BLDG. 2

SHORTHAND TAUGHT, LESS CASH REquired than elsewhere. A. H. MERRILL, 602 Mason Bldg. Phone F1772. 27

Y.M.C.A. DAY COMMERCIAL SCHOOL. Standard shorthand and commercial courses. Ask our students.

PATENTS— And Patent Agents.

BECKER & BLAKESLEE, (TRACY C. Becker-Raymond Ives Blakeslee.) Lawyers and Solicitors. Patents and copyrights secured and trade-marks registered in all countries. Litigation in all courts. 216-218 MASON OPERAHOUSE BLDG., 127 S. Broadway, Los Angeles. Home Phone A7212.

PATENTS—I FURNISH MY CLIENTS WITH copies of all correspondence had in their cases (except foreign;) I also furnish free of charge complete copies of drawings and specifications. Retain this for future reference. JAMES R. TOWNSEND, Bradbury Bldg. HOME A4619; MAIN 347.

G. E. HARPHAM GETS PATENTS, INVENtions financed, patent litigation; 25 years' experience. 617 UNION TRUST BLDG. F4223.

U. S. AND FOREIGN PATENTS. BROOKS & LIDDERS, Patent Attorneys, rooms 608-10, L. A. Trust Bldg., Second and Spring. A8252.

PATENT AND TRADEMARKS SOLICITING and litigation. TOWNSEND, LYON & HACKLEY, 504 Merchants' Trust Bldg., 207 S. Broadway. Home A8191 Main 9120.

PIONEER PATENT AGENCY. HAZARD & STRAUSE, founded 30 years. 639 Citizens' Bk. Bldg., 3d & Main. PATENT BOOK FREE.

JAMES R. ROGERS, EX-EXAMINER U. S. Patent Office, patents. 423 BYRNE BLDG.

MUSICAL INSTRUMENTS— For Sale, Exchange or Wanted.

UPRIGHT PIANOS—$4 MONTHLY.
Our second hand department offers wellknown makes in excellent condition at $4 monthly. Why rent when you can buy on such easy terms.
GEO. J. BIRKEL,
345-7 S. Spring street.

FOR SALE—$400; UPRIGHT SHONINGER piano, nearly new, in first class condition, $200, terms; party leaving city, snap. 616 BIXEL ST. 27

FOR SALE—PIANO, $400; MODERN; STYLE practically new; beautiful tone; perfect condition; owner has 2; sell one at bargain; must see to appreciate. TELEPHONE 54264. 27

FOR RENT—UPRIGHT PIANO BY EMERson. New condition; cheap to careful party. Call 1529 W. 16TH ST. Phone 54127. 27

FOR EXCHANGE—WILL EXCHANGE FINE piano for oriental rugs. FITZGERALD MUSIC CO., 113 S. Spring st. 27

FOR SALE—UPRIGHT PIANO, IN GOOD condition. Will accept $100 if sold at once. Call 412 W. FIFTH ST.

TO LET—$2.50 MONTHLY, UPRIGHT PIANO, 632 S. UNION. Phone Main 4546; Home 51860, mornings. 27

FOR SALE—FINE AUTO PIANO; TERMS. PHONE 52497. 28

MASSAGE. And Other Baths.

ELECTRO THERMAL TREATMENTS cure ailments supposed to be incurable by the old systems. Try a free demonstration at 533½ S. SPRING ST. PROF. L. W. SHELLHAMER, Inventor and Patentee. Phone F4729.

ELECTRIC MASSAGE, VIBRATIONS AND baths, manicuring, chiropody, facial and scalp treatments. MRS. HERBERT, 225½ W. First. 29

MRS. WIDMAYER, HEALER, CURES BY magnetic and vibratory methods; 7 years' experience. 748 W. 7TH ST. Phone F1939. 28

SWEDISH MASSAGE, ELECTRIC VIBRAtion and baths. EMMA ERICKSON, 137 S. Broadway, room 2. 'Phone A6662. 28

MANICURING, ELECTRIC TREATMENTS, rheumatism, nervous troubles. 107 W. 3d.

MRS. M. E. STAHMER, 722 LAKE ST. MASsage and baths, for ladies.

ATTORNEYS— And Counselors at Law.

FREE—ADVICE FREE; EXPERIENCED, reliable attorneys; marriage laws specialty; estates, damages, general practice; fees made satisfactory. LEGAL ADJUSTMENT ASSOCIATION, 304 San Fernando Bldg., Fourth and Main. 1

CITIZENS' LAW AND CLAIM AGENCY handles all law business; estates; damages; collections; mortgages foreclosed, etc. Consultation free. SUITE 211, Citizens' National Bank Bldg., Third and Main. Both phones. 25

LOS ANGELES LAW AND COLLECTION CO. No fee without success. Consultation free. Estates settled. Damage suits, marriage laws, liens, etc. Attorney and notary. 516 GRANT BLDG., Fourth and Broadway.

CROMWELL SIMON, ATTORNEY AT Law; marriage laws; probate, corporation, general practice; terms satisfactory. 320-321 SAN FERNANDO BLDG. 27

TYPEWRITERS— Of Various Makes.

$15—JUNIOR TYPEWRITER, $15.
Portable. Does work of $100 machines.
Order from J. B. REED, 945 Sixth st.
San Diego, Cal.
Exclusive agent, Ventura, Los Angeles, San Bernardino and all counties south. 3

BAKER-HOEY CO. BOUGHT THE ENTIRE stock California Typewriter Exchange at 25 cents on the dollar; all makes typewriters at unheard-of prices. Each machine guaranteed. Call and secure first choice. 244½ S. BROADWAY. Main 4691. 27

ALL MAKES, ALL PRICES, FOR SALE and RENT. See us and SAVE MONEY. Good rentals, $2 to $3 a month. L. A. TYPEWRITER EXCHANGE, 138 S. Broadway. A5813. Main 3959.

MUSICAL INSTRUCTION—

I WRITE, ARRANGE AND PUBLISH MUSIC and give you the very finest work for reasonable compensation. Bring your words and I'll set them attractively. AUDREY WARD, 1211 Waterloo. Temple 1492. 3

VIOLIN INSTRUCTIONS, 75C PER LESSON. Special attention given beginners. Call or phone 118 East 15th st. Home B4833. JOSEPH H. HERTZ. 26

SOPRANO, TENOR, BASS FOR QUARTETTE choir; vocal lessons in return for services. Address B, box 258, TIMES BRANCH OFFICE. 26

STORAGE — All Sorts.

TO LET—
Furniture and household goods stored in private, locked, iron rooms, $1.50 to $2 per month. Trunks, boxes, etc., 25c and 50c; moving vans, $1 and $1.25 per hour. Large furniture flat wagon, $6 per day. We ship household goods east and west at reduced rates.
COLYEAR'S VAN & STORAGE CO.,
Offices, 509-11 South Main st.
Phones—F3171; Main 1117.

THE L. A. VAN, TRUCK AND STORAGE CO.'S office moved to 660 S. Spring st. R. E. DUNSTON, prop. Main 115; Home F7694.

DETECTIVE AGENCIES— And Detectives.

ELMS DETECTIVE AGENCY WILL UNdertake all legitimate detective work, intrusted to it by corporations, attorneys or individuals; correspondence everywhere; very best of references. Established 1887. Office WILSON BLDG., Los Angeles, Cal.

FREEMAN'S DETECTIVE AGENCY, 409-10-11 Union Trust Bldg., established 1893. Confidential investigations made in any part of the world by expert operatives, prompt and accurate reports on all cases.

SHIELDS & DEVEREUX, DETECTIVE service, 521 BYRNE BLDG. All legitimate detective work undertaken. Correspondents everywhere. Absolute reliability. Local bank references. Twenty-five years' experience.

HAIRDRESSERS Chiropodists and Manicures.

15 CENT MANICURING; HAIRDRESSING; facial treatment; done by experts. FASHION BEAUTY COLLEGE, entrance 307 S. Broadway, room 11-12. Telephone A1224. 28

15c WORK. EXCELLENT, OF COURSE. FLORENTINE HAIRDRESSING COLLEGE, corner Broadway. Entrance 227 Mercantile Place. F7287. 27

MANICURIST AND SPANISH LESSONS. 316½ S. SPRING, room 12. 8

ITALIAN CLUB FOR STOCKTON.

STOCKTON, Feb. 24.—[Exclusive Dispatch.] The influential Italian residents of this city are arranging to form a strong beneficial society, which may have quite a swing in politics as well as business affairs. The new organization will be known as the Italian-American Club and its members will come from wealthy business men of Stockton and ranchers in San Joaquin county.

The club grew out of efforts of the Italians to raise funds for the stricken Messina earthquake sufferers, and Stockton contributed the largest sum of any city of its size in the country.

Much interest has already been taken in the movement, and committees who are working on the proposition declare that early next month they will have a large membership and formally organize the new club, which is to take up all matters connected with the Italian colony.

JEFF RETURNS HOME.

Jim Jeffries returned yesterday from his two weeks' barn-storming trip to the San Joaquin Valley, with a big wad of real easy money in his clothes, and on Friday he intends to start for New York, where he opens March 8.

Comparative Bank Deposits.

In the year 1907 the deposits in the commercial banking institutions of the United States amounted to about $112 per capita of population, while the deposits in the joint stock companies in the United Kingdom and Bank of England for the same year amounted to about $108. Deposits in the banks of the United Kingdom for the first half of 1908 were $4,576,000—those of the United States $5,695,500,000.—[Exchange.

MAKE-MAN TABLETS FOR WEAK NERVES

Wonderful Results in a Short Time

50c Box Free

Nine persons out of every ten are more or less afflicted with some nervous disorder, caused by the impurity of their blood. It may be hardly noticeable at first, but the disease is bound to grow worse if not checked in time. If you are a nervous wreck, your vitality at a low ebb and your blood impure or sluggish, it is hard for you to withstand disease. Nervous breakdown, Prostration, Kidney and Liver diseases, Rheumatism, Insomnia, Melancholia, Wasted Vitality, and even Consumption, are all forms of nervous and blood disorders. They will lead to an early death if not treated in time. Make-Man Tablets are the greatest remedy known for all nerve and blood ailments. Make-Man Tablets, as a tonic, nourish and enrich the blood, and thereby strengthen and quiet every nerve cell in the system. You should try them—today! Your money back if not perfectly satisfied. Make-Man Tablets are sold by leading druggists, 50c per box, six boxes for $2.50, or direct by mail on receipt of price.

CUT OUT FREE COUPON

Make-Man Tablet Co.,
(103) Make-Man Bldg., Chicago.
As I have never used Make-Man Tablets before, please send me through my druggist
(Druggist's name) ....
(Address) ....
a full size 50c box Make-Man Tablets; also your valuable booklet. I enclose 4c to partially pay mailing expense.
My name..............................
Address..............................
(Write plainly. Only one box to each family.)

Steamships.

North-German Lloyd

Fast Express Service

PLYMOUTH—CHERBOURG—BREMEN—10 am
Cecilie ....March 23 | K. Wm. II .....April 6
K. Wm. D. Gr. Mar. 30 | Kronprinz Wm..Apr. 13

Twin-Screw Passenger Service

BREMEN DIRECT—10 A.M.
Gneisenau ....March 11 | Scharnhorst .....Mar. 25
Roen ....March 18 | *Prinz F'dr'h Wm.Apr.1
*Calls at Plymouth and Cherbourg.

Mediterranean Service

GIBRALTAR—ALGIERS—NAPLES — GENOA.
Sailing at 11 a.m.
K. Luise ....Feb. 27 | K. Albert .....March 13
P. Irene ....March 6 | *Neckar ......March 20
*Barbarossa ....March 27
*Does not call at Algiers and Genoa.

North German Lloyd Travelers' Checks.

Oelrichs & Co., No. 5 B'dw'y, New York

Robert Capelle, 250 Powell st., San Francisco, Cal., or Hugh B. Rice Co., 609 S. Spring st., Lehman's S. S. Agency, 248 Spring st., German American Savings Bank Steamship Department, Spring and Fourth streets, Los Angeles, Cal.

Hamburg-American

LONDON—PARIS—HAMBURG
Amerika (new) Feb 27 | Deutschland ...Mar. 11
Pretoria ....Mar. 6 | Pennsylvania ...Mar. 13

ITALY VIA AZORES—GIBRALTAR, NAPLES AND GENOA.
S. S. HAMBURG....‡‡March 23. ‡‡May 11
S. S. BATAVIA.......‡Apr. 13 ‡June 3.
S. S. MOLTKE ....‡*‡ Apr. 27. ‡‡June 10.
*Calls Azores, †Gibraltar, ‡Naples and Genoa.
TOURIST DEPT. for TRIPS EVERYWHERE
HAMBURG-AMERICAN LINE, 160 Powell St., San Francisco. Hugh B. Rice Co., 609 South Spring St., and local agents, Los Angeles, Cal.

CANADIAN PACIFIC.
Less Than Four Days at Sea—Weekly Sailing Between Montreal, Quebec and Liverpool.
Two days on the beautiful St. Lawrence River and the shortest ocean route to Europe.
Nothing better on the Atlantic than our Empresses. Wireless on all steamers.
First class, $80; second class, $50; one class cabin, $45.
Ask any ticket agent or write for sailings, rates and booklet. A. A. Polhamus, G.P.A., 609 S. Spring St., Los Angeles, Cal. Hugh B. Rice Co., 604 So. Main St., L. A., Cal.

Capable of Varied and Artistic Arrangement
Globe-Wernicke "Elastic" Bookcases
Sold by
CALIFORNIA FURNITURE CO.
Broadway, 630-645

"Walk-Over"
Shoes $3.50, $4, $5
J. F. Hughes, Prop
111 S. Spring and Cor. 4th & Spring

Hot lunches from 11:30 to 2. Delicious, light, satisfying. Prices lower than you would expect. Very superior coffee.
Christopher's
241 South Spring Street

DRESSMAKING— And Dressmakers.

ROSENBLEET'S COLLEGE OF PRACTICAL GARMENT CUTTING, DESIGNING AND LADIES' TAILORING, 1029 W. SEVENTH ST. PERFECT SYSTEM, NO CHARTS.

DRESSMAKING, LADIES' TAILORING, remodeling by the day; satisfaction guaranteed; references. PHONE SOUTH 4381. 26

WANTED—SEWING AT HOME OR BY day; best reference. 521 S. FIGUEROA. 'Phone F5270. Miss Burton. 27

MACHINERY— And Mechanical Arts.

FOR SALE—A NO. 4 KEYSTONE TRACtion well drill in first-class repair, with extra tools and camping outfit; two tents and apparatus for testing borings from placer ground. Will give a genuine bargain on this. WILLIAM R. RONEY, 630 Security Bldg. 28

SHIPPING—

REDUCED RATES ON HOUSEHOLD GOODS to all points, east and west.
JUDSON FREIGHT FORWARDING CO., 200 Central Bldg., 6th and Main, Los Angeles. Phones—F1492. Main 714

BOILERS— And Boiler Works.

L. A. BOILER WORKS, MFRS. OF BOILers and tanks. Special attention to repair work. 119 REDONDO ST. Tel. M. 2287, Ho. 1238.

CHEYENNE CONGRESS.

DRY FARMING HARDLY BEGUN.

Expert Says Few Facts Have Been Established.

Gov. Norris of Montana Is Elected President.

Durum Wheat Most Successful Arid Land Crop.

[ASSOCIATED PRESS NIGHT REPORT.]

CHEYENNE (Wyo.) Feb. 24.—Discussion of the proper methods of treating arid soils occupied the attention of the Trans-Missouri Dry Farming Congress today.

When James McColl, representative from Australia, took the chair there was fully double the attendance of the opening session, delegates who had been delayed having arrived in large numbers.

Edwin F. Norris, Governor of Montana, was unanimously chosen president of the congress for the ensuing year, and his selection makes it evident that Billings, Mont., will be selected as the next meeting place.

All other candidates have apparently withdrawn.

The following officers were also named by the committee and ratified by the congress:

Vice-presidents, J. H. Whidtsoe, Utah; D. A. Hoskins, New Mexico; W. H. Olin, Colorado.

Executive Committee: Lyman J. Briggs, Washington, D. C.; J. E. Shepard, North Dakota; A. P. Moore, Nebraska; S. P. Leo, South Dakota; C. R. Hicks, Kansas; A. L. Mordt, Oklahoma; George A. Martin, Texas; C. R. Root, Colorado; M. R. Hartung, Wyoming; A. Atkinson, Montana; J. W. Paxman, Utah; George J. McCabe, Arizona; Dr. Thatcher, Washington; W. J. Kerr, Oregon; Arthur Briggs, California, and H. A. Riepe, Nevada.

The question that produced the most lively debate of the session was the method of conserving the moisture of soils in regions where rainfall is light, by treatment immediately after planting.

E. C. Chilcott, agriculturist in charge of dry land agricultural investigation, United States Department of Agriculture, addressed the congress on "An Analysis of Some of the Results Obtained in Dry Land Agricultural Investigations in the Great Plains Area."

Mr. Chilcott assured the congress that all of the men associated with him in the dry-land agriculture investigation were enthusiastic supporters of the objects of the congress, and he reviewed the results of their investigations and experiments.

"Briefly," he said, "our conclusions are: That vastly more data than we yet possess must be gathered before any one will be warranted in making any broad and sweeping generalizations concerning methods and systems of dry-land agriculture.

"We have demonstrated beyond question that very few of the hard and fast rules, so confidently laid down by a certain class of popular writers, are of such universal application as they claim. The methods which give the most satisfactory results one year, will sometimes fail completely to give the same results another year on identically the same soil. And what will bring good results at one station will fail utterly to give like results at another station, even when climatic conditions are similar."

O. W. Bryant, irrigation manager, Department of Agriculture, of the experiment station at Cheyenne, addressing the congress, said:

"In certain districts of the semi-arid portion of the United States so-called dry-land farming has been notably successful during the last few years. This has probably been due to the introduction of new drought-resistant plants, scientific tillage of the soil and rainfall above the normal. Of the drought-resistant plants, durum wheat has been the most successful. In 1907 the total yield in the United States was 45,000,000 bushels, practically all of which was grown in the dry-farmed belt."

GLARE.

BLAZING WELL DRAWING CARD.

BIG "GASSER" OF ASSOCIATED ATTRACTS TOURISTS.

Brilliant Flames Shoot Forty or Fifty Feet Into the Air Near Line of Sawtelle Cars, and the Sight Arouses Interest of Many Eastern Visitors.

The Associated's gasser on the Wolfskill lease is one of the big sights for persons riding on the Los Angeles-Pacific cars of the Sawtelle line. The escaping gas has been turned into a pipe, which carries it seventy feet back from the railroad track, where it is being burned as it comes from the pipe. The flames shoot forty or fifty feet in the air, and illuminate the whole neighborhood by night.

The sight has become one of the attractions for tourists on the Balloon Route, and each car stops, the passengers disembark and view a wonder which few of them have seen before. The burning of the gas was made necessary for safety's sake. While it was escaping there was constant danger. No means existed for keeping off visitors, many of whom were innocent of the danger they incurred by walking up to the well with lighted cigar in hand or mouth or by striking a match. They would never have lived to learn the danger had they done so. So near the railroad track was the well that it was a source of continual danger.

There is no sign of any slackening of the gas flow. It is impossible to tell whether it is a mere pocket or not; be permanent, use may be made of the gas to the great advantage of nearby residences and towns or for industrial purposes; but until something is known, it must go to waste, the cost of a plant being far too great to permit the installation of a system until but if it is, it is a big one. If it is to permanency is proved.

FLOODS IN MIDDLE WEST.

CINCINNATI, Feb. 24.—The Ohio River at this point passed the flood stage of fifty feet tonight, and is rising more than an inch an hour. Official prediction of a river stage of fifty-five feet by tomorrow forecasts the abandonment of the Grand Central station. At various Kentucky and Ohio points the water has driven people from low lands.

W. H. Ruggles, leading end man with Y.M.C.A. minstrels.

AMATEUR MINSTRELS.

Entertainers of Young Men's Christian Association to Give Two Performances.

The minstrels of the Young Men's Christian Association will probably surprise the public with the excellence of their entertainment, which will be given in the association auditorium tonight and tomorrow night. The programme has been prepared under the direction of E. M. Bonnell of New York, an accomplished blackface comedian, who will be assisted by the best local talent. There will be ten funny endmen, and a chorus of sixty voices.

One of the best of the "ends" is W. H. Ruggles, whose father was a minstrel of the old school, and whose brother is a member of the Belasco stock company. The programme includes fine ballad singing, quartettes and musical acts, and acrobatic feats by members of the physical department, under the auspices of which the minstrel show is to be given.

Among the special features will be the singing of hymns of the old church choir, by Vernon Bettin. The jokes are all new and up-to-date, and the entire programme will be enjoyable and amusing.

FOR JAPANESE CENSUS.

SACRAMENTO, Feb. 24.—The Senate passed the bill providing for a census of Japanese in the State to determine whether or not California should ask for a general Asiatic exclusion act. The bill has already passed the Assembly and will be signed by the Governor at once. It empowers the State Labor Commissioner to take the census.

FINE FOR FARMERS.

FARM LIFE BEST SAYS COOPER.

HARD WORK AND FRESH AIR HELPS DIGESTION.

No Nervous Breakdowns for the Man Who Wields the Hoe, According to Stomach Man—Los Angeles Resident Helps Bear Out Easterner's Theory by His Statement.

L. T. Cooper, "the stomach man," who is explaining his theory and medicines to the public at the 625 South Broadway store of the Owl Drug Company, is meeting more people each day and seems to be attracting as much attention in Los Angeles as he has in eastern cities.

Cooper's theory is that modern ailments are largely due to stomach trouble. He claims his preparation will regulate the digestive organs in a few weeks. In explaining his theory Wednesday afternoon he said: "About three out of five people who come to ask about my medicine say: 'My nerves are all unstrung,' or 'I am very nervous,' or 'I am on the verge of nervous prostration.' All this nervous trouble is due to just one thing—imperfect digestion.

"Did you ever hear of a farmer with nervous prostration? I never did. The farmer gets up early. Out he goes into the fresh air to put in a day's work that would lay most of us up for a week. At noon the dinner horn blows. He has worked his body so hard that his stomach is just shouting for food, and you can bet it gets it. The amount of corned beef, cabbage, potatoes, bread, pie, milk, etc., that he puts away is a sight to see. Back he goes to the fields. More hard work in the fresh air and sunshine. Home at night, with the same enormous appetite. A big supper, and then he sleeps as though chloroformed. No restless tossing all night. Any nervous prostration for him? Well, I guess not. He doesn't have a coated tongue and a bad taste in his mouth. He doesn't feel dull and languid all day. He's living the life that nature intended him to live and his digestion is perfect. That's the secret—his digestion is perfect. Whenever a man is digesting his food he's a well man. But until the digestive organs are in perfect condition good health is absolutely impossible.

"A tired, overworked stomach, produced by years of little outdoor exercise and too much hastily-eaten food, can cause an endless amount of ailments, among them being liver complaint, kidney trouble, nervous breakdown, blood troubles, and even rheumatism.

"Most people, however, are not seriously affected by imperfect digestion. They are just loggy and nervous and easily tired. They feel 'worn out' after a little exertion and are moody and depressed. These are the sure symptoms of an overworked stomach that needs cleaning out and regulating. I have a medicine that does this very thing. I am at this store from 10 until 7 o'clock each day to tell Los Angeles people about it and before I leave I will convince most of the half-sick, droopy folks in this community that I am right."

Among Cooper's callers Wednesday was J. S. Housel of No. 204 South Hope street, Los Angeles, who said: "I have been living in Los Angeles four years. I have had stomach trouble for sixteen years. A few weeks ago I heard about this Cooper medicine and started taking it. I have gained seven pounds in weight and do not feel like the same person. This is the only medicine, either prescribed by a physician or bought at a drug store, that has helped me during all the years I have been sick. My boy, 7 years old, has been sickly and had no appetite. When I found this medicine was helping me I started giving it to him and the child has improved steadily from the third day. My friends and family have all noticed and commented on the improvement of both the child and myself."—[Adv.

THE CITY IN BRIEF

The Pass Word!

NEWS AND BUSINESS.

Cummings Sells All His Shoes.

W. E. Cummings, who has been in the shoe business in Los Angeles for fifteen years, sold his entire stock yesterday to A. J. Hamilton & Son, 35,000 shoes changing hands.

G.A.R.-W.R.C. Open Meeting.

Stanton G.A.R. and W.R.C. will have an open meeting at No. 125½ South Spring street tomorrow evening. Mrs. Laura W. White will furnish the programme.

Funeral of Mr. Sprague.

The funeral of the late O. S. A. Sprague will be held this afternoon at 2 o'clock at the family residence, No. 184 South Orange Grove avenue, Pasadena. The notice printed yesterday was erroneous.

President of Northwestern.

President Abram Winegardner Harris of the Northwestern University, Chicago, will visit the alumni of that institution in this city on March 5, and arrangements will be made for his entertainment.

Dockweiler to Speak.

I. B. Dockweiler will speak tonight at Father Meyer Hall, Washington street and Grand avenue, on "The Value of Fraternity to the Young Man." This will be preliminary to the organization of a council of the Young Men's Institute.

Oratory Recital.

The annual recital of the College of Oratory of the University of Southern California will be held in the college chapel this evening at 8 o'clock. An excellent programme of selected readings will be rendered by the members of the senior class.

Nazarene Meeting Today.

The special all-day meeting announced to be held in the Grand Avenue Pentecostal Church of the Nazarene, will be held today, with services at 11 a.m. and 2:30 and 7:30 p.m. Noted speakers will be present at each service.

Mistake Dangerous.

Mrs. Louise Simpson of No. 249 South Los Angeles street was painfully burned yesterday when she drank the contents of a small bottle of lysol acid by mistake for ginger. She was hurried to the Receiving Hospital where the quick work of the surgeons saved her life.

Job at Sacramento.

C. S. Pixley of Los Angeles county, has been appointed to a position in the office of State Superintendent of Public Instruction Hyatt, to fill a vacancy occasioned by the resignation of L. E. Chenoweth, who becomes supervising principal of the Kern City schools.

Reports Gun-Point Robbery.

T. C. Robinson of No. 755 Central avenue reported to the police last night that he was held up by two masked men near his home about 10:45 o'clock Tuesday night and robbed of $10. While one of the men kept him covered with a gun and compelled him to hold up his hands, the second went through his clothes.

Shocked in Shaft.

While oiling the cables in the shaft of the Lankershim building at Third and Spring streets yesterday, Frank Warner, an engineer, was shocked into insensibility. It is supposed the tip of the oil can came in contact with a live wire. The engineer was thrown to the ground unconscious. He was hurried to the Receiving Hospital for treatment, and afterward sent to his home, No. 1036 East Twenty-ninth street.

Endeavorers Afloat.

Mr. and Mrs. W. F. Shelby are in receipt of a letter from H. E. Weston, on board the battleship Vermont and dated at Gibraltar, stating that the Christian Endeavor work that the former started on the fleet during its stay here in April, 1908, has been progressing during the cruise. The writer, who is secretary of "Atlantic Floating Christian Endeavor Union" on the battleship Vermont, writes that the Vermont has enrolled fourteen active members in the society.

Victoria Club Entertainment.

The Victoria Club, composed of girls employed in the Broadway Department Store, will give an entertainment this evening, in the auditorium of the Young Women's Christian Association, to raise funds for sending delegates to the annual convention at Capitola, March 25. A "Longfellow Evening" will be the attraction, and Miss Gladys DeWitt, an accomplished reader, will give the story of Hiawatha. There will be fifteen illustrative tableaux by members of the club, assisted by young men friends.

Successful Temperance Meetings.

The Murphy gospel temperance meetings in Simpson Auditorium have been largely attended during this week, and 300 men have signed the pledge. Tonight William and Thomas Murphy and others will speak, and a special music programme will be given. Miss Annie Row, Francis Murphy, Jr., and Miss Mattie Schearer will sing. The fifth meeting of the series will be held tomorrow night, and the campaign will close with a concert by local talent on Saturday night, the proceeds to be devoted to sustaining the work of Mr. Murphy.

Many Pay Last Tribute.

The funeral services of Calvin C. Bowen, a prominent member of the Los Angeles bar and head of the law firm of Bowen & Miller, were held yesterday afternoon at 1 o'clock at the residence, No. 1433 Calumet avenue. Rev. J. P. McKnight of the Magnolia Avenue Christian Church officiated, and the body was interred at Rosedale Cemetery, where ritualistic services were held by the Knights Templars and Masonic Blue Lodge. A large number attended the services and the floral tributes from friends and the various organizations were many and elaborate. Music was furnished by the quartette of the Magnolia Avenue Christian Church, of which congregation Mr. Bowen was a faithful member.

Appreciative Resolution.

Realizing the importance of cultivating commercial relations with Mexico, George W. Parsons introduced a resolution at yesterday's Chamber of Commerce directorate meeting voicing the great satisfaction of the chamber at the efforts now being made for closer business relations with the West Coast of Mexico, and expressing the hope that the recently-increased facilities for transportation, by rail and water, will stimulate the commercial, agricultural and mining world to a fuller appreciation of the opportunities lying too long dormant there, and a business which is the proper heritage of the merchants of Southern California. The resolution was referred to the Committee on Commerce.

Near Suffocation.

Frank Smanans, a Japanese kitchen boy employed at the Anacorts Hotel on North Main street, had a narrow escape from death by gas, yesterday morning. After finishing his work Tuesday night, Smanans went to bed, leaving one of the jets open. He was unconscious when the landlady, attracted by the odor of gas, had the door of his room broken in. Surgeons at the Receiving Hospital revived him.

Carnegie a Good Scot.

Of Andrew Carnegie the London Chronicle remarks: "Mr. Carnegie is not only a millionaire of millionaires; he is also a Scot of Scots, who, in spite of all temptations to belong to other nations, remains a Scotsman. Ever since the fifth century, he says, 'Scotsmen had led the world,' but he might have gone five centuries farther back still and asseverated that the body guard of Pontius Pilate was composed of Caledonians, the Dugald Dalgettys of their time. Such, at least, is the claim put forward by the Royal Scots, now the premier regiment of the British line, who are alternatively known as 'Pontius Pilate's body guard.'"

BREVITIES.

Remember the slogan: "Buy and Boost Home Products." For daily reference, see page 11, Part II, of The Times, containing list of wide-awake manufacturers, under the heading "Made in Southern California." You will find there are manufacturers of necessities and luxuries here—manufacturers of things to eat and drink—things for the home, the factory, the office and the farm. Buy them! Try them! There are none better. Buy and Boost, and keep your money at home where it will do you and yours the most good!

Times' Cook Book No. 3 ready today, and until the edition is exhausted, is placed on sale the largest, most elaborate and comprehensive cook book of the series issued by The Times. The 318 recipes for not Spanish and Mexican dishes and the hygienic department are big features of the publication. The recipes, brought out by The Times' prize cooking contest, are generally from Southern California housewives and noted chefs. Price 25 cents; by mail 5 cents additional. Address The Times, Los Angeles.

Dogs, splendid full-blooded bulldogs, fox terriers, spaniels and first-class watch dogs, may be procured at Animal Shelter (City Pound,) Ninth and Santa Fé avenue, by the simple payment of the regular license fee of $2.

Ladies, save your combings and have them made into janes, puffs and switches. We do manicuring for 25c, shampoo 35c, etc. Mrs. Carpenter, Room 2, 455 S. Broadway. Main 2455.

Thousands of andirons, fire sets, grates, sparkguards, retailed at wholesale prices. J. W. Frey's Mantel House, cor. 12th and Los Angeles sts.

Wreden Packing and Provision Company will give special low prices on choice meats this week. 120 S. Main.

Natick House, all meals 25c, except Sunday eve, chicken dinners, 35c. 21 meals $5. Hart Bros., Props.

Dr. W. W. Homan, dentist, removed to 210 Exchange Bldg. Phone A6788.

Dr. P. Newmark, removed, Suite 511, Security Bldg. F1228; Main 5475.

Dr. H. C. Newman, dentist, removed, Suite 511, Security Bldg. F1228.

Smokers appreciate the quality value of Lewis Single Binder cigar.

VITAL RECORD — BIRTHS. DEATHS. MARRIAGES. DIVORCE.

Births.

JONES. To the wife of A. E. Jones, February 19, a daughter.

Deaths.

STOWELL. In this city, February 22, Fred Stowell, aged 29. Funeral from the chapel of Pierce Bros. & Co., February 25, at 3 p.m. Interment, Pomona, Cal.

RIEDOUT. At No. 2010 Temple street, February 24, Wilber Ashley Riedout, aged 52 years.

MUNRO. Margaret M. Munro died February 23, 1909, at Pasadena Hospital. Services Thursday at 2:30 p.m., at the Alhambra Undertaking chapel. Interment San Gabriel.

GERMAIN. At his residence, No. 953 South Hope street, February 18, 1909, Eugene Germain. Private funeral services will be in the chapel at Rosedale Cemetery, Friday, February 26, 1909, at 2:30 o'clock p.m. Kindly omit flowers.

WARD. In Long Beach, February 22, 1909, Mary Ward, beloved mother of Kate Ward. Interment Indianapolis, Ind. Shipment by Orr & Edwards Company.

BRUGMANN. At her residence, No. 806 East Thirty-seventh street, February 24, 1909, Marguerite, beloved wife of H. W. Brugmann. Funeral notice later. Remains at the chapel of Orr & Edwards Company.

CARSON. In this city, February 18, 1909, Minnie M. Carson. Interment Chicago, Ill. Shipment by Orr & Edwards Company.

SPRAGUE. At No. 184 South Orange Grove avenue, Pasadena, February 21, 1909, O. S. A. Sprague. Funeral services from late residence, Thursday afternoon at 2 o'clock.

SEYMOUR. February 23, Daniel E., beloved husband of Mabel I. Seymour, and brother of Miss Alice K. and Harriete A. Seymour, aged 28 years. Friends are invited to attend the funeral at 2 p.m., Thursday, from the chapel of Riedeman & Meyer, No. 1430 South Main. Interment Rosedale.

HENKE. No. 2222 Sheridan street, William Henke, aged 52. Remains at the Boyle Heights Undertaking parlors. Funeral announcement later.

BOWEN. At Pacific Hospital, February 23, Katherine V. Bowen, aged 32 years. Remains at the Boyle Heights Undertaking Parlors. Funeral announcement later.

WEARE. Los Angeles, February 23, 1909, Partus Baxter Weare, aged 67 years. Funeral services will be held at the residence, No. 1039 Jasmine street, Friday morning, at 10 o'clock. Friends invited. Interment Rosedale.

BITNER. February 24, 1909, Mrs. M. J. Bitner, aged 68 years; beloved mother of Blanche L. Bitner. Funeral Friday, 3 p.m., from Sutch's Funeral Chapel, No. 842 South Figueroa street. Friends invited. Interment Rosedale.

RIDEOUT. At No. 2010 Temple street, Wilber A. Rideout, age 52 years. Funeral at 2 o'clock Saturday, from Sutch's funeral chapel, No. 842 South Figueroa street.

QUINTENBERRY. February 23, W. F. Quintenberry, aged 66 years. Funeral from Sutch's Funeral Chapel, 842 South Figueroa, at 9 o'clock.

MARX. At Tehachepi, Cal., February 23, Edith Holden Marx, aged 36 years, wife of Phil Marx. Funeral notice later.

GOWER. Thomas C. Gower, February 24, 1909, at his late residence, No. 2402 Downey avenue. Funeral notice later.

KIDSON. Richard Kidson, aged 81 years, at his residence, West Forty-ninth and Main streets, Febrary 24, 1909; father of David and Gilbert Kidson, Mrs. Sarah Smith, Mrs. Winnifred Claiborne and John Kidson. Funeral services will be held from his late residence, Saturday, February 27, 2 p.m. Friends invited. Interment Rosedale. La Mars (Iowa) papers please copy.

Marriages.

HOLMES-SMITH. Gustav S. Holmes, Jr., aged 26, a native of Colorado, and a resident of Salt Lake City, and Evelyn I. Smith, aged 19, a native of California, and a resident of Visalia.

VALLETTE-ANDERSON. Henry F. Vallette, aged 58, a native of Massachusetts, and Eleanore H. Anderson, aged 25, a native of Illinois; both residents of Long Beach.

WEBB-RIEKE. Richard Webb, aged 39, a native of Illinois, and Binan Rieke, aged 28, a native of Georgia; both residents of Los Angeles.

SALYER-BALL. Edwin J. Salyer, aged 23, a native of Missouri, and Madge I. Ball, aged 21, a native of California; both residents of Los Angeles.

RELHING-SALBERRY. August C. Relhing, aged 32, a native of Germany, and Anna A. Salberry, aged 32, a native of Missouri; both residents of Redlands.

CLANTON-STEWART. Earnest L. Clanton, aged 25, a native of California, and Fannie B. Stewart, aged 25, a native of California; both residents of Long Beach.

BECK-ROSEBERRY. William Beck, aged 29, a native of Illinois, and a resident of Chicago, and May Roseberry, aged 30, a native of Montana, and a resident of Butte, Mont.

JOHNSON-HORTON. John A. Johnson, aged 23, a native of Massachusetts, and Grace C. Horton, aged 28, a native of Kentucky; both residents of Los Angeles.

SALLAC-SPRADLING. Fred W. Sallac, aged 22, a native of Missouri, and Myrle Spradling, aged 24, a native of Indiana; both residents of Watts.

HINES-SIMES. Buel Hines, aged 25, a native of California, and Fannie B. Simes, aged 31, a native of Kentucky; both residents of Los Angeles.

M'LAUGHLIN-HAAN. Falley McLaughlin, aged 24, a native of Michigan, and Louise Haan, aged 28, a native of Iowa; both residents of Los Angeles.

PACKARD-ARMSTRONG. Frank H. Packard, aged 21, a native of Washington, and Tressa S. Armstrong, aged 18, a native of Ohio; both residents of Los Angeles.

KIMPTON-INNS. James B. Kimpton, aged 26, a native of West Virginia, and Margaret L. Inns, aged 21, a native of California; both residents of Los Angeles.

STEHLIK-ANDREWS. Frank Stehlik, aged 36, a native of Bohemia, and Armenta Andrews, aged 41, a native of Iowa; both residents of Los Angeles.

SMITH-M'CROSKEY. Richard R. Smith, aged 24, a native of Nebraska, and May B. McCroskey, aged 21, a native of Colorado; both residents of Los Angeles.

CURTES-HURLBUTT. Harry H. Curtes, aged 28, a native of Massachusetts, and Myra G. Hurlbutt, aged 24, a native of Illinois; both residents of Los Angeles.

BERNAL-PADIE. Cresincio Bernal, aged 27, a native of California, and Erolinda Padia, aged 22, a native of California; both residents of Whittier.

ATWOOD-HODGE. Francis M. Atwood, aged 40, a native of California, and a resident of Lemon Cove, and Cassie C. Hodge, aged 21, a native of Tennessee, and a resident of Exeter.

Divorce.

SUITS. Angie N. Fernald against Harry V. Fernald, Gertrude Harter against John W. Harter, M. H. McLain against C. F. McLain, William A. Dyer against Della Dyer.

DECREES. Laura M. Crandall against E. R. Crandall, desertion; Gertrude W. Harris against Herbert L. Harris, failure to provide; Bertha A. Brown against Malcolm C. Brown, desertion.

COMMERCIAL LODGE, No. 387, I.O.O.F., meets every Thursday evening in McKinley Hall, Walker Theater Building, 730-732 S. Grand ave. Visiting brothers cordially invited.
W. W. PHELPS, R. S.

Funeral Notice.

The funeral services of Robert Graham will be held at the chapel of Orr & Edwards, corner Tenth and Flower streets, at 1 p.m., Thursday. Friends and acquaintances invited. Interment at Rosedale.

Funeral Notice.

Companion Court, Los Angeles, No. 18, I. O.F. Members are requested to attend funeral of Katherine Bowen at the residence, 3712 Viola street, Thursday afternoon, at 2 o'clock.
CELO NEVELL, Secretary.

Card of Thanks.

To our many kind friends we extend our heartfelt thanks for their warm sympathy and loving words in our sad bereavement in the loss of our beloved husband and father. ROSELLA B. BOWEN AND EDYTHE BOWEN.

Connell Co., Funeral Directors.
1051 South Grand ave., Sunset Main 8455, Home F8455. All modern conveniences; expert embalmers. Mrs. Connell personally superintends all care of women and children and arrangements for funeral service.

Booth & Boylson Company,
Funeral Directors, 1147 So. Flower St. Phones F1349; Broadway 3422. E. E. Bostwick, Charles C. Crawford. Hereafter Mr. Bostwick and Mr. Crawford will be found at the office of the Booth & Boylson Company.

Alberhill Coal, $8.50 Per Ton.
Makes no soot. Main 797; F1000.

Peck & Chase Co., Undertakers.
Removed to their new building, 1215 South Figueroa st. Phones Main 61, 52727.

Robt. L. Garrett & Co., Undertakers.
No. 1237 South Flower street. Main 75, F7553.

Dr. Whittlesey's Dog Hospital.
714 E. 7th. That's the place. Main 474, F5474.

$12 For This Women's Elgin or Waltham
The value is remarkable. It is not equaled any place else in this city. Think of a good, high grade, reliable watch, in a 20-year gold - filled hunting case, for $12. Come in and see it.
0 Size 20 yr. gold filled hunting case engraved, polished or engine turned.
Your Watch Cleaned for $1.25
305 So. Broadway **Geneva** Watch & Optical Co.

OLIVE OIL HOME PRODUCT
PEERLESS BRAND 40c and 70c size bottles of the choicest California Olive Oil, our own brand goods.
SO. CALIFORNIA WINE CO.,
Phones Ex. 16; Main 332.
518 So. Main St.
744 So. Spring St.

Myer Siegel & Co.
251-255 So BROADWAY
"The Exclusive Specialty House"
Women's Suits
New Spring Models $27.50 and $35.00
Tailor made of French Serge in leading new colors, also in cream serge—unusual choice of handsome models.
New Neckwear
have arrived and shown at popular prices. Amongst are new Dutch collars, hand-made and hand embroidered Jabots, also windsor ties in a large variety of new colors at 25c each.
Women's Imported Hand Bags At Very Special Prices
Genuine seal, walrus, imported calf skin and other leather bags at $2.35 to $9.50 each—a third below value.
"SIEGEL'S FOR WOMEN'S AND CHILDREN'S WEAR"

The Sunset Portable Buildings

Neat, small portable building for children's playhouses, ranch homes, news stands, fruit stands, lunch rooms. Prices very reasonable.
THE WALKER COTTAGE CO., (Inc.) 1322 So. Grand Ave. Phone Main 7665. Take Pico or Grand Ave. car.

Patronise Home Industry. Good trunks and traveling bags at factory prices guaranteed to give good results.
G. U. WHITNEY'S TRUNK STORE & FACTORY, 228 S. Main St.

A Cutting Down Proposition
THIS SEMI-ANNUAL CLEARANCE SALE
Cuts down our stock of woolens.
Cuts down the profits.
Cuts down the prices for you.
All regular $35, $32.50 and $30 fancy suitings now $24.
All regular $27.50, $25 and $22.50 fancy suitings now $19.
Sale Positively Closes Saturday
BRAUER & KROHN
"TAILORS TO MEN WHO KNOW"
·128-130 S·SPRING·
COR·FIFTH & SPRING
·114½ S·MAIN ST·

Can Live on Candy
Chocolate Creams and Peanuts Would Keep You Alive, says Prof. Olsen.
Professor JOHN C. OLSEN, Ph. D., United States Food and Drug Inspection Chemist, in his lecture on "Pure Foods and their Preparation," among other things said: "It was shown that two-thirds of a pound of peanuts and two-thirds of a pound of chocolate creams contain sufficient nourishment to feed an adult twenty-four hours. A diet of this kind would not be expensive compared with the cost of other foods."
WE HAVE IT!
Eat Huyler's Peanut Chocolate
For Health & Strength
For Sale Everywhere

Drug Prices Cut Deep Today
Boswell & Noyes
Third and Broadway

GREAT HALF PRICE SALE
Cravenettes and Auto Clothing for Men, Women and Children
GOODYEAR RAIN COAT CO.
210 So. Broadway

UMBRELLAS
Solid Gold and Silver Mountings in Exclusive Designs
A. E. MORRO
400 Broadway. Corner Fourth

You Can Have Good Things to Eat If You Cook With Gas

Alveolar Dentistry
We have a book on our new method of Dentistry which you should read.
It's free for the asking. Consultation and examination absolutely free. Call or address
REX DENTAL CO.,
Room 203 Severance Building,
Cor. 6th and Main, Los Angeles.

Hair Goods
Bennett Hair Goods are more satisfactory, more becoming and more beautiful.
Prices Reasonable.
BENNETT TOILET PARLORS,
N.E. Cor. Fifth and Spring.

The Walker Portable Cottage

Made in Los Angeles
New Location 7th & Grand
Near P. O. Or write J. A. WALKER, inventor and patentee, Box 1372, Los Angeles, Cal. Phone F1959.
The Portable Cottage Co., Inc.

Cemeteries.

INGLEWOOD PARK CEMETERY
Two miles outside the city limits, on the Los Angeles and Redondo Ry.; 300 acres of perfect land with improvements outclassing any cemetery on the Coast.
207 S. Broadway, Room 202. Phones—F3303; Main 4659. Supt. Phone A9593.

Rosedale Cemetery
An Endowed Memorial Park noted for its natural beauty; Endowment Fund for perpetual care, over $250,000; modern Receiving Vault, Chapel, Crematory and Columbarium; accessible. City office, suite 302-306 Exchange Bldg., N.E. cor. 3rd and Hill sts.; phone Main 909, A9162. Cemetery office, 1831 W. Washington st.; phones 72858, West 80.

Evergreen Cemetery
Boyle Heights near city limits. Operated under perpetual charter from Los Angeles city. Modern chapel and crematory.
Office 339 Bradbury Building.
Phones Main 652; A7511

Forest Lawn Cemetery
Natural rolling lawns and beautiful trees has made this the ideal cemetery. Perpetual care plan—eighteen minutes from Los Angeles on the Glendale car line.
Call at offices 304 Wright & Callender Building for free transportation. Phones Sunset Main 5453, Home F 2104.

Hollywood Cemetery
Modern Beautiful Select
—NEW OFFICES—
208 Homer Laughlin Bldg.
315 So. Broadway.
Home A1131; Sunset Main 301.

THE DAYLIGHT STORE SUNSET M 7021 HOME 10132
Jacoby Bros.
331-333-335 South Broadway.
"SOMETHING NEW EVERY DAY."
Mail Orders Filled Promptly
Butterick Pa... and Publica...

$1 New Spring Novelty Belts 59c
Just received by express, 25 dozen dainty spring novelty belts. Many are beautiful embossed floral silk elastics; others come in new clasp effects; all newest spring styles. $1 values, special Thursday 59c.

50c KYOTO SILK 35c
A beautiful novelty in solid colors, self-dotted ... weave material, dainty and the most ... shade. 35c a yard, 50c value.

35c PERSIAN LAWN 22½c
48-inch double width, very fine thread, sheer, pretty woven fabric in pure white. Regular 35c, special 22½c yard!

New House Dresses at Cost of Making
All the beautiful style creations of the ... pretty chambrays, lawns, percales, etc., in ... stripes and plain colors; priced at maker's cost, ... $4.00 and $4.50.
(New Muslin Wear Section, Second Floor.)

Semi-Annual "CLEAN-UP" SAL...
INFANTS' AND CHILDREN'S WEAR

Infants' White Bearskin Coats
$7.50 to $12.50 Values. Sizes 2 to 5 yrs.
$5

Infants' 25c Rompers
Pretty Ginghams ... Chambrays
19c

MANY AT COST AND LESS

SALE STARTS THURSDAY ON REAR OF OUR BUSY SECOND FLO...
Even at regular prices, our Infants' and Children's Wear Department is famous with the mothers ... out the city for the high excellence and wearing qualities of its merchandise and the extreme ... its price quotations. Judge them by the following offerings, the unparalleled opportunity for saving ... during this great three days' sale:

Children's Coats, 2 to 5 Years
White and all the popular shades and materials.
$7.50 values ....$5.00 $4.95 values $3.95
$6.50 values ....$4.75 $2.95 values $2.00

Infants' Long Slips
Made of fine nainsook, lace trimmed; $1.00 and $1.25 values for............

Children's Dresses
From 6 months to 5 years; Mother Hubbard, Buster Brown and French styles; well made and nicely trimmed; $1.50 value for.........95c

Up to $3 Tam O'Shanters $1
Pretty broadcloths, serges, coverts and ... all the new styles and colors.

TWO EXTRAORDINARY PURCHASES FORM THIS
GREAT COMBINATION MILLINERY SAL...
THURSDAY IS THE BIG DAY ON OUR BUSY SECOND FLOOR.

From the Colonial Hat Co., 640 Broadway, New York.
VALUES TO $12.50. CHOICE ..$4.95
UNTRIMMED SHAPES.
The entire spring sample line of untrimmed Jet, Chiffon, Braid and Maline shapes, comprising all the new swell effects for the high-class spring trade, in black and wanted novelty colors—large and small effects. Regularly sold $7.50, $10.00 and $12.50. Special......$4.95

From D. Lichtenstein ... Bleecker St., New Yo...
WINGS WORTH $3.75. CHOICE ...$1...
A remarkable underprice ... tra choice long, narrow, ... in all wanted colors and ... is the greatest wing value ... in this city. They are reg... $3.75. We offer them, as ... last today at, pair ....$1...

VILLE DE PARIS
317-325 SO. BROADWAY 314-322 SO. HILL STREET
A. FUSENOT CO.
Mail Orders Are filled here with promptness and accuracy.
Pictorial Review Patterns please the most exacting taste. Price 10c and 15c

Special Notice
Our Drapery and Rug Department is now located on the second floor, Hill street ... The former quarters of the Los Angeles Public Library. To induce you to visit ... enlarged department today we offer:

200 ORIENTAL Rugs
Values to $40 Choice Thursday at $20

This assortment comprises rugs of various sizes ... in the following weaves:
Kazak, Iran, Mosul, Baluchistan, Shirvan, Etc.
The colors are beautiful ... quaint, so characteristic of ... Orient. Such a price as ... makes it
Easy to Own An Oriental Rug
So much depends upon the color harmony of the interior decorations. To be sure of securing the proper colors and materials select them at the "Ville."

Bungalow Nets 25c, 35c, 50c
We are showing an unsurpassed assortment of new designs.

New Cretonnes and Taffetas 20c to 35c
In soft tones and artistic designs for bedroom overdrapes.

Kashgar Couch Covers $3.50 to $5...
New designs in Oriental colorings. Size 3 y... by 60 inches.

II. Editorial Sect...
LOCAL SHEET: 14 PA...
XXVIIIᵀᴴ YEAR.
East Side of Broadway N.B.B... 318-320-322 S. BROADWAY DR...
A SALE OF FIN...
CONSISTING OF SEPAR... BY THE Y...
Fine Bleached Damask ... to Sell at $4.50. Specia...
Damask by the Yard, ... Satin Finish, Double W... Yard, At..........
22-Inch Napkins to Ma...
24-Inch Napkins to Matc...
ON SA...
WOMEN'S NEW ...
LATEST SPRING MODELS ... DECORATED WITH HAND...
Navy, Copenhag...
NEW TAI...
WOMEN'S SHEPHERD CH...
WOMEN'S WHITE SERGE ...
A SALE OF PO...
Nothing So Surely Soften... Doorway as a Pair ...
DOUBLE FACED VELOURS, ... CLASS; STYLES WE BOUGH... OUR ENTIRE LINE AT THE... FOR THIS SALE ....
GAUZE SILK LIS...
NOTHING HAS EVER BEEN ... GOODS TO EQUAL THIS NE... ING AT THE PRICE. IT'S ... DOUBLE HEEL, TOE AND ... SOLE, PAIR ....
ONYX STOCKINGS...
Tan and Black Gauze Lisle ... Split Soles. Both Exceptio...
MISSES' TAILO... SPR...
A NEW COLLECTION OF ... Mode, Tan, Gray, Rose, E... Plain or Shadow St... Checks and Black ...
UNUSUALLY STRONG VALU...

THIS KURTZ...
at $400
The greatest money value on the market. Can be furnished in mahogany, walnut, oak and mission cases. A piano built along strictly Colonial lines. A piano whose tonal and wearing qualities put it in the highest grade. Price $400—$6 or more monthly puts one in your home. This, or any other piano we sell, may be exchanged within one year for any Steinway you may choose—a stronger guarantee could not be given.
Steinway Pianos $575 Up
For a cheaper piano we recommend the Milton priced at $250 and $300. Terms $6 monthly.
To Out-of-Town Buyers
Our easy payment plan will be extended to all out-of-town buyers. Instruments delivered free to your home no matter where you live. Write today for descriptive literature. We can satisfactorily supply all your musical needs.
Geo. J. Birke...
COMPANY
Steinway, Cecilian and Victor Dealers
345-7 South Spring Street

Chas. L...
Tailors and Designers
LEVY'S Derby Suit is the clothes ide... season we make it a point to lea... Harvard and Cornell Men will wear. ... of the new ideas as possess real merit. ... clothes—correct for College Fellows or ... We import special fabrics for Derby Sui... best adapted to Derby style. The new ... in and have a look at them. Derby Suit... fabric.

...len's Clothing
DESMON...
Corner Third and Sp...

...LUMBIA TALKING MACHINES
Open evenings. BURTON MUSIC CO.
...'s store faces us.

Editorial Section
LOCAL SHEET: 14 PAGES

Los Angeles Daily Times

California del Sur.
CITY AND COUNTRY

XXVIIIth YEAR. THURSDAY MORNING, FEBRUARY 25, 1909. On All News Stands, Trains and Streets. | 5 CENTS.

West Side of Broadway
N. B. Blackstone Co.
318-320-322 S. Broadway
DRY GOODS
Between Third and Fourth Sts.

A SALE OF FINE TABLE DAMASKS.
CONSISTING OF SEPARATE DINNER CLOTHS, DAMASKS BY THE YARD AND NAPKINS.
Fine Bleached Damask Cloths, 2¼ Yards Square, Made to Sell at $4.50. Specially Priced.............$3.50
Damask by the Yard, 72 Inches Wide; Full Bleached, Satin Finish, Double Woven, Regularly Sold at $1.50 Yard, At.............$1.25
22-Inch Napkins to Match at.............$3.50 doz.
24-Inch Napkins to Match at.............$4.50 doz.
ON SALE THURSDAY.
—Main Floor—

WOMEN'S NEW FOULARD DRESSES.
LATEST SPRING MODELS TASTEFULLY DECORATED WITH HANDSOME LACES. SPECIAL. $18.75
Navy, Copenhagen, Reseda, Rose, Etc.
NEW TAILORED SUITS.
WOMEN'S SHEPHERD CHECKED SUITS AT.......$25.00
WOMEN'S WHITE SERGE SUITS AT.............$28.50
—Second Floor—

A SALE OF PORTIERES TODAY.
Nothing So Surely Softens the Rigid Angularities of a Doorway as a Pair of Handsome Portieres.
DOUBLE FACED VELOURS, PORTIERES OF THE HIGHEST CLASS; STYLES WE BOUGHT TO SELL AT $47.50 AND $50.00 OUR ENTIRE LINE AT THESE PRICES, MARKED FOR THIS SALE.............$37.50
—Fourth Floor—

GAUZE SILK LISLE HOSE 37½c PAIR.
NOTHING HAS EVER BEEN PRODUCED, EVEN IN "ONYX" GOODS TO EQUAL THIS NEW GAUZE SILK LISLE STOCKING AT THE PRICE. IT'S FIRM, STRONG AND ELASTIC, DOUBLE HEEL, TOE AND SOLE, PAIR.............37½c
ONYX STOCKINGS, 3 PAIRS FOR $1.00.
Tan and Black Gauze Lisles; Black Gauze Cottons With Split Soles. Both Exceptional Values, 3 Pairs for $1.00.
—Main Floor—

MISSES' TAILORED SUITS FOR SPRING.
A NEW COLLECTION OF SMART STYLES FOR MISSES. Mode, Tan, Gray, Rose, Electric, Navy and Black, in Plain or Shadow Stripes. Also Shepherd Checks and Black and White Stripes.
UNUSUALLY STRONG VALUES.......$22.50 to $35.00
—Third Floor—

THIS KURTZMANN PIANO at $400

The greatest money value on the market. Can be furnished in mahogany, walnut, oak and mission cases. A piano built along strictly Colonial lines. A piano whose tonal and wearing qualities put it in the highest grade. Price $400—$6 or more monthly puts one in your home. This, or any other piano we sell, may be exchanged within one year for any Steinway you may choose—a stronger guarantee could not be given.

Steinway Pianos $575 Up
For a cheaper piano we recommend the Milton priced at $250 and $300. Terms $6 monthly.

To Out-of-Town Buyers
Our easy payment plan will be extended to all out-of-town buyers. Instruments delivered free to your home no matter where you live. Write today for descriptive literature. We can satisfactorily supply all your musical needs.

This Victor With Oak Horn and Cabinet $68
The greatest Victor value. Pay $3.60 cash for ½ doz. records—then $2.50 per week. Victor Dep't. 3rd floor.

Geo. J. Birkel COMPANY
Steinway, Cecilian and Victor Dealers
345-7 South Spring Street

Chas Levy & Son
Tailors and Designers 448 S. Spring
LEVY'S Derby Suit is the clothes ideal of the College Man. Each season we make it a point to learn what the smartly dressed Harvard and Cornell Men will wear. Each season we adopt such of the new ideas as possess real merit. The reult is snappy, stylish clothes—correct for College Fellows or for Young Men About Town. We import special fabrics for Derby Suits, in colorings and patterns best adapted to Derby style. The new woolens are here now—come in and have a look at them. Derby Suits $35—or more, according to fabric.

Men's Clothing Clothes for Men and Young Men
DESMOND'S
Corner Third and Spring Streets

COLUMBIA TALKING MACHINES Open evenings. Burton's store faces us. Two disc records for price of one. We exchange used records. See BURTON MUSIC CO., 758-760 S. Broadway. Hampton's

CONSOLIDATE.

FIGHT FOR HARBOR AT THE POLLS NEXT.

Capt. Fries, Chief Engineer, Points Out Possibilities of Municipal Programme for Port and Docks—Railroad Opposition.

THE expected passage of the enabling act in the State Legislature, within a few days, will be but the first battle won in the fight for consolidation. The same interests that have persistently opposed the McCartney bill through their mouthpiece, Obstructionist Savage, will continue at the polls their attack upon the plan for securing a great free harbor for Los Angeles. The friendly organizations of this city, Wilmington and San Pedro anticipate a long struggle before consolidation is an accomplished fact.

As a matter of fact, the battle is by no means won at Sacramento. The political wire-pullers of the Southern Pacific and allied interests are at this hour working more desperately than ever. They are bringing out the big stick. The guardians of the harbor enterprise must meet this opposition with the best tactics at their command. They cannot lay back. Over-confidence at this critical hour would be fatal.

When the legislative action has cleared the way, elections will be called in Los Angeles, San Pedro and Wilmington and the question of consolidation will come to a vote.

The transportation interests will have agents at work seeking to defeat the project, but a majority of the people of the three cities have already expressed themselves in favor of the move.

There can be no doubt of the outcome if the friends of the municipal harbor project bestir themselves and get out the vote. They cannot afford to take anything for granted. It will be a fight to a finish at the polls, just as it has been at Sacramento.

As yet no photograph adequately shows the inner harbor with its vast possibilities for receiving the commerce of the world. The land through which the dredgers will plough their way is partially submerged at high tide and the whole country is flat and uninteresting from an artistic viewpoint. It is probable that the first municipal docks will be erected on made land back of Mormon Island and close to Wilmington. That little city has already started work on ground that, in a few years, will be covered with warehouses and wharves. Los Angeles will follow suit and its engineers will doubtless figure on several good locations. There are two good sites between the east and west basins, and one nearer the city of San Pedro.

It takes a vivid imagination to see warehouses arising from the marsh lands and factory chimneys belching smoke above the shallow inland sea. But the clear vision of men like Capt. A. A. Fries, U.S.A., in charge of the government engineering work in this district, has already beheld what future years will bring forth.

"This can be made one of the great harbors of the country," said Capt. Fries yesterday, as he directed the course of the government launch over the placid waters of the inner harbor. "From Los Angeles to tidewater there is a level stretch of country. The absence of grades means ideal transportation facilities. Auto trucks can easily carry the cargoes unloaded from big steamers to Los Angeles and beyond. Even mule teams could freight goods cheaper from the harbor to Pomona than by rail at present tariffs."

The government engineer pointed to a stretch of low shore that is washed by tiny waves, and suggested several possible sites for municipal wharves. The camera merely showed an expanse of water with a faint background of marsh. He directed the attention of his companions to a portion of Mormon Island which will become a busy ship yard and near which passenger terminals will some day be erected. The others only saw a dingy building on piles and a waste of submerged marsh.

But active work is being done dredging a channel to the lumber yards of the Consolidated Lumber Company, back of the east basin. A channel that stretches from Long Beach to the inner harbor is also taking form.

At a point nearer to San Pedro the big government dredger in charge of R. C. Crawford, a civilian engineer, is eating its way through mud and marsh land. Here is the first turning basin, which is being dredged to a depth of twenty-five feet. So far 2,200,000 cubic yards of mud has been dredged up and sent oceanward through spouting iron pipes. About 600,000 yards remain to be dredged. This work will not be completed for a number of months. Then an additional appropriation of $420,000 will be needed for deepening the entire channel from the harbor mouth to a uniform depth of thirty feet. This will be sufficient for vessels of deepest draft—ocean liners and Uncle Sam's battleships. Contracts have been let for the construction of deep-water docks on what is known as the "Miner Fill," a concession of about 150 acres of made land. It is stated that the Union Oil Company will erect a refining plant here and distribute oil throughout the interior at much greater advantage than in the past.

The Southern Pacific has its docks lined with steam schooners and nearer in the wharves along both sides of the channel show scenes of great activity.

But the inner harbor is destined to be the busiest portion of all the protected area. The expense of sailing or steaming one or two miles inland is merely nominal. In early days ships used to sail up to Wilmington and that channel was originally laid out as the true harbor.

It will soon come to its own again, if the predictions of clear-sighted men prove true. The filled land will be smooth and level, and when bulkheaded and improved will furnish a long water frontage for Los Angeles as well as for private interests.

If the McCartney-Leeds bill passes and receives the Governor's signature, much will remain to be done before Los Angeles becomes a seaport and is in a position to vote bonds for the construction of municipal wharves.

The consolidation must be carried into effect. The action of the Legislature will make consolidation possible. The cities interested must vote for it—and vote for it they will if the signs are not all misleading.

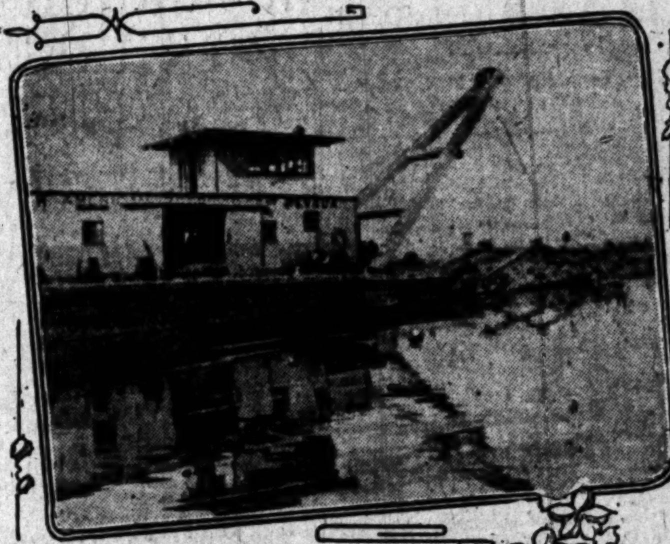

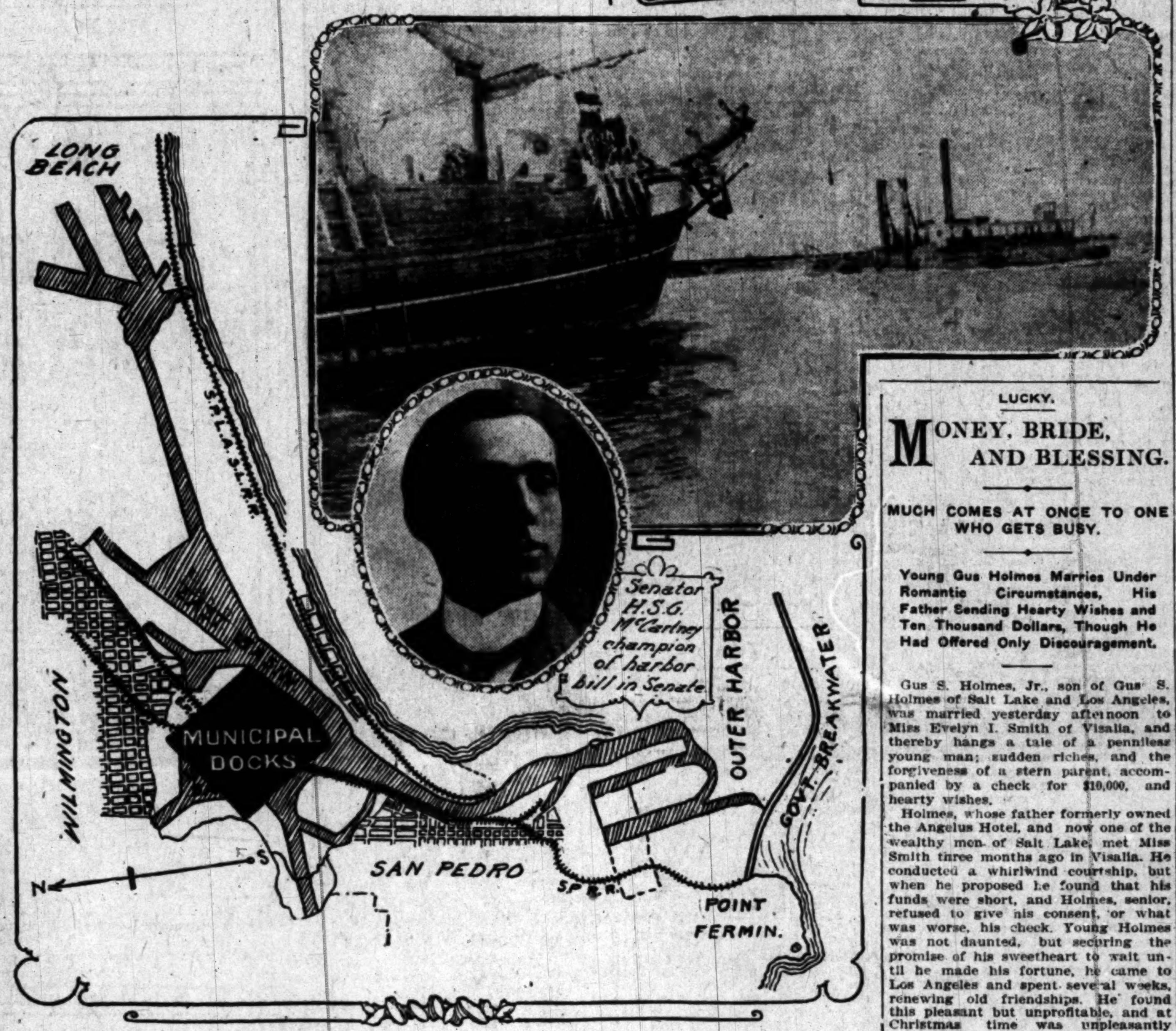

New Los Angeles Harbor and Docks.
The work to be crowned by consolidation, and the manager of the campaign in the Senate. Dredger deepening channel for city's enlarged water front.

INNOVATION.

MAIL FOR TOURISTS BY NIGHT CARRIER.

THERE will be a night hotel delivery of mail, beginning the first of next month, for the purpose of distributing to tourists and others the mail arriving on the Santa Fé Overland and other trains after the time of the present last delivery.

The new delivery will be made at 9 o'clock every evening, or earlier, if possible, provided the trains are on time. The route will include all of the hotels and apartment-houses on Olive street, Grand avenue, Hope street and Bunker Hill avenue, from First and Sixth streets; and on Sixth and Seventh streets from Hope to Figueroa streets; also to the downtown hotels on Main and Spring streets, Broadway and East Fifth street.

"This is a very important innovation, in so far as the postal service of Los Angeles is concerned," said Postmaster Flint last night. "A close watch on the interest in the arrival of the eastern mail exhibited by occupants of the hotels and apartment-houses, and the number of inquiries late at night for the possible arrival of letters of import to tourists, convinced us that this delivery would meet with approval; in fact, it is a necessity for the best interests of visitors to Los Angeles.

"This is a matter of experiment, however, and will be operated from the beginning of the month to the end of the tourist season."

Another improvement of the local postal service will be made March 1, as a result of the approval of the postmaster's recommendation for the appointment of five additional carriers. The following improved delivery services will result:

From one to two deliveries daily on Griffin avenue, from Avenue 35 to Avenue 39; Third, Fourth and Fifth avenues, from Eighteenth to Twenty-third streets; Echo Park road, from Sunset boulevard to Donaldson street; Morton avenue, Logan avenue and Le Moyne avenue, from Montana street to Grafton street; and all territory within the following-named streets: Beginning at Alma street and Michigan avenue, Michigan avenue to Wel-

(Continued on Fourteenth Page.)

LUCKY.

MONEY, BRIDE, AND BLESSING.

MUCH COMES AT ONCE TO ONE WHO GETS BUSY.

Young Gus Holmes Marries Under Romantic Circumstances, His Father Sending Hearty Wishes and Ten Thousand Dollars, Though He Had Offered Only Discouragement.

Gus S. Holmes, Jr., son of Gus S. Holmes of Salt Lake and Los Angeles, was married yesterday afternoon to Miss Evelyn I. Smith of Visalia, and thereby hangs a tale of a penniless young man; sudden riches, and the forgiveness of a stern parent, accompanied by a check for $10,000, and hearty wishes.

Holmes, whose father formerly owned the Angelus Hotel, and now one of the wealthy men of Salt Lake, met Miss Smith three months ago in Visalia. He conducted a whirlwind courtship, but when he proposed he found that his funds were short, and Holmes, senior, refused to give his consent, or what was worse, his check. Young Holmes was not daunted, but securing the promise of his sweetheart to wait until he made his fortune, he came to Los Angeles and spent several weeks, renewing old friendships. He found this pleasant but unprofitable, and at Christmas time was unpleasantly pressed for money.

He secured a position with a mining company that had properties in Sinaloa, Mex., and went there as a foreman. Four weeks after his arrival he secured an option on the property by giving his note for $10,000, due in ten months. With this option Holmes hastened back to Los Angeles.

Three days ago he sold his property for $80,000 cash, paid his option money, and deposited $20,000 in a local bank. Immediately he wired Miss Smith to come on. She arrivad Tuesday, accompanied by relatives, and took apartments in the Westlake district. They had planned to be married at once, but decided to wait a day until Holmes could notify his father, and if possible secure the parental blessing.

The young man was advised yesterday that his father was en route to Los Angeles over the Salt Lake. He immediately secured the license, and the marriage ceremony was performed yesterday afternoon He wired his father the news, intercepting him on the train.

An answer soon came. It was of a vastly different tenor than young Holmes had expected. It conveyed the hearty blessing of the elder Holmes, and also stated that his bankers in Los Angeles had been advised by wire to place $10,000 to the credit of Holmes, junior, immediately.

Young Holmes, junior, immediately drew out the $10,000 and deposited it with his nest egg of $20,000, and with his bank account bolstered up to the $30,000 figure, he entered upon the first day of his honeymoon.

QUICK SERVICE SOUTHWEST.

Los Angeles Railway Will Act at Once to Relieve Traffic Situation on Moneta Avenue.

Extra cars are to be run on the Moneta-avenue line. The Los Angeles Railway Company will act at once to relieve the traffic situation. Residents of the Southwest are to benefit, as well as those adjacent to Moneta avenue. A line will be run from Temple block to Moneta avenue and Fifty-fourth street, thence west on Fifty-fourth to Western avenue.

This new line will tap a growing section that is now without regular car service. It will also serve to relieve the crowded condition of the cars along Moneta avenue and Main street. It will mean a separate line from the extreme southwest corner into the center of the city.

The proposed improvement will give residents along Moneta avenue a four-minute service from Moneta and Jefferson to Moneta avenue and Fifty-fourth street. Main street will have a three-minute service with the Jefferson-street line added to the other two separate car lines.

As a result of the added cars on Main street and Moneta avenue the congested traffic situation on Main street from Ninth to Temple street must be relieved. At least one of the Moneta-avenue and Main-street lines will be sent down Spring street. The Redondo cars are now turned on Broadway. This would leave Ninth and Spring streets the logical turning point for the Temple block and Western-avenue line.

TOUGH!

PRISON BARS LOVE'S TEST.

Children Elope but Arrest Prevents Wedding.

Walk from Santa Barbara to This City in Week.

Start Life With Candy and One Dollar.

Meditating in their cells at Central Police Station yesterday afternoon, 18-year-old Robert Sidley and 16-year-old Frances Richardson of Santa Barbara sadly admitted that the course of true love never runs smooth, but smilingly added that Dan Cupid had shot them so full of his little darts that all the prison walls in California and no amount of parental objection could stop them from eventually being married. Young Sidley is held on the charge of abduction, preferred by Miss Richardson's parents, and will be taken north today by Officer Gardner for trial. The girl will be returned to her home and school studies.

Recently Judge Wilbur said it was "calf love"—(meaning the affections returned by people of tender ages)—which made it necessary to establish a separate divorce tribunal in the Superior Court, but if love can stand the test which young Sidley and Miss Richardson have put it to since they eloped from Santa Barbara on Monday of last week, divorce courts would perforce go out of business.

The young people left the northern city late in the afternoon Monday and walked the entire distance to Los Angeles, plodding along day and night on country roads and across mountains, sleeping wherever they could find shelter, and, one night, in the open air in a mountain pass. For food they carried out of Santa Barbara a pound box of candy and a loaf of broad. Two meals were procured from ranch houses in the week the young people were en route to this city.

LOVE SCORNS MONEY.

One dollar was the sum total of money possessed by Sidley when he went to the school, which his intended bride attended, and induced her to flee with him to the Southland. When the

Captured Elopers.
Frances Richardson, sixteen, and Robert Sidley, eighteen, who walked all the way from Santa Barbara.

journey was begun Miss Richardson wore a heavy tailored gown which, however, did not protect her from the sufferings of cold at night. In lieu of a hat she improvised a light veil for a head covering.

The journey was only a few hours old when Miss Richardson felt the inconvenience of high French heels for cross-country pedestrianism. Young Sidley came gallantly to the rescue and expended 70 cents of his precious dollar for a pair of canvas tennis shoes which the girl donned and wore the remainder of the journey to this city.

The young couple arrived here about 7 o'clock Saturday evening and went directly to the home of young Sidley's parents, at No. 836 Crocker street, where they were given welcome. Arrangements were made for the procuring of a marriage license today and after the marriage and wedding dinner at the Sidley home the young people were to take apartments procured for them on San Julian street.

WARRANT BEATS LICENSE.

But telegraph wires outwitted Dan Cupid and young Sidley was arrested about 3 o'clock in the afternoon on a telegraphic warrant from the north. Miss Richardson was found later at the home of her prospective parents-in-law.

At the Police Station young Sidley only laughed at the thought that he might be facing prison bars for a term of years. But his intended bride saw the situation more plainly than he. Nevertheless she remained true blue, remarking, with a smile:

"I don't care what they do to me,

(Continued on Fourteenth Page.)

PUBLIC SERVICE---OFFICIAL DOINGS.

SUMMARY OF THE DAY.

President Young of the Civil Service Commission says participation by civil service employés in either recall or non-partisan primaries will be pernicious activity. A suit is threatened to test the question.

The Maryland Casualty Company answered the suit of Jeweler Kinney to recover on a burglar policy, that if he was robbed it was by his consent, but the confession of a burglar may be brought into court.

The Board of Supervisors yesterday awarded contracts for the construction of the new Hall of Records. Plumbers objected to the irregularity of letting the plumbing contract.

William F. Simpson of Oakland broke into a jewelry store, was arrested, arraigned, pleaded guilty, was sentenced to five years at Folsom, and started North to prison, all within twenty-three hours.

AT THE CITY HALL.

NON-PARTISAN IS PARTISAN.

CIVIL SERVICE EMPLOYEES MUST AVOID THE "RECOIL."

Pernicious Activity in Non-Partisan Campaigns Is Declared a Violation of the Charter—Trying to Break in Non-Partisan Primaries—Test Case in Courts Talked of.

Is the recall election partisan politics?

This query is disturbing the civil service employés of the city. At least some of them are disturbed, and an answer has been sought. Some—the same some—have been advised that the recall is not partisan politics, and that the usual rule forbidding participation in "partisan politics" does not apply. They are, therefore, preparing to take an active part in the recall campaign, they say.

But President M. K. Young of the Civil Service Commission says, both as a lawyer and a commissioner, that the recall is partisan politics.

"Most of these non-partisan things are more partisan than the partisan things," saith Mr. Young. "The commission would regard activity in the recall campaign just the same as in any other campaign, for those participating would be partisans of one or the other candidate."

There was more in the innocent query that a solution of the recall question. It seems that many of those politically skilled are itching to get into action in the non-partisan primaries that are to be held under the new non-partisan amendment to the non-partisan city charter. They felt that a precedent might be established in the recall election, for Our Set has declaimed that it is free from all partisan characteristics.

But President Young again sees no difference.

"The non-partisan campaign," he ventures, "probably will be more of a partisan affair than the old-time method, and pernicious activity on the part of any civil service employé would be regarded as a violation of the charter."

The "some" who are champing the political bit, who are tugging at the leash, say when the time comes a test case will be made and the courts asked to say if a civil service employé may not be active in any kind of politics.

Similar questions have been asked as to other special elections, and the commission and the City Attorney have ruled that any political activity is a violation of the spirit of the charter. Consequently the revolutionary "some" are a little dismayed.

FIRE ALARM BOXES.

BELATED REPORT READY.

At the meeting of the Fire Commission this morning, Commissioners Kolff and McGarry, the special committee appointed last November to investigate and report on specifications sent by the Council for a competing fire-alarm system, will make a report. What it will be is not divulged by the commissioners, but it is expected that a new set of specifications will be suggested by which the present inadequate system may be extended and competition gained.

The committee corresponded with over fifty cities, and finds all but three using the Gamewell system, and satisfied with it. The three using other systems were also satisfied. As a matter of fact no one has ever alleged dissatisfaction with the Gamewell system, but its prices have aroused protest, not only here, but in other cities. It was the prices that led the City Auditor to hold up bills to the amount of $14,000, and to cause the Council to refrain from ordering new boxes at what was deemed exorbitant prices.

The specifications proposed by the Auditor and the Council called for the establishment of a separate district, to be connected with the Gamewell system. The commission paid no attention to them until last week, when the Council asked for a report.

NEITHER WINS.

Judge Conrey's Decision Settles Legal Troubles of Sprague Family for a Time.

Judge Conrey handed down a decision yesterday settling the legal troubles of the Sprague family for a time, at least.

The couple were married in Los Angeles, April 12, 1903, when both parties were verging on 60 years of age. Sarah A. Sprague, a widow, was without property of any kind or income. George H. Sprague had stocks, bonds and money to the amount of $25,000. After the marriage Sprague transferred to his wife stocks and bonds valued at $20,000, which the wife converted into cash and invested in Los Angeles city lots, building houses on them.

It was not long until a separation came, and on March 27, 1908, Mrs. Sprague filed an action for divorce. This was preceded March 18 by Sprague suing his wife for maintenance. When the cases came up for trial, in November, 1908, Sprague was not present and his attorneys claimed he had disappeared the previous August, therefore the court could not avail itself of the testimony of Sprague and could only hear the evidence of his wife.

Judge Conrey's decision finds that the defendant did abuse his wife and mistreat her; that she was of a faultfinding disposition and very critical; that she having obtained possession of her husband's property realized her independence of him, and the husband being absent there is no evidence that she called him bad names. Judge Conrey decides that Mrs. Sprague is not entitled to a divorce and the court is not justified in making an order of maintenance in favor of the husband.

Try Murine Eye Remedy

For Red, Weak, Weary, Watery Eyes, Murine Doesn't Smart—Soothes Eye Pain.

AT THE COURTHOUSE.

DID A ROBBER ROB HIM SOME?

CONFESSIONS OF BANDIT MAY AFFECT TRIAL.

Casualty Company Answers Suit by Denying That Jeweler's Safe Was Looted, Unless It Was With Plaintiff's Own Consent—Sensational Trial Over Insurance.

Sensational developments are likely today in the trial of the case of W. M. Kinney, a jeweler, of No. 607 South Spring street, against the Maryland Casualty Company of Baltimore, Md., to recover $3442.63 on account of a burglar insurance policy, taken out by the plaintiff, January 29, 1907.

It is charged by Kinney that his store was entered by robbers the night of March 16, 1907, and goods to the above value taken, and he seeks to recover.

The defendant company denies that on that date or at any other time, certain persons took against the will and without the consent of the plaintiff, certain merchandise. The value of the goods is denied, and it is further asserted on information and belief, that "if said safes were, at the time given, entered by the use of tools, it was with the knowledge and consent of the plaintiff, and that such entry, if so made, was procured, aided and abetted by the negligence, connivance or consent of the plaintiff."

Hundreds of people were passing on Spring street, when, according to the story told by Kinney at the time, a masked man entered the jewelry store and compelled him and his partner, at the point of a revolver, to open the safe and hand over diamonds and money. But nobody could be found by the police who saw indications of the robbery.

The hearing began before Judge Clarke, sitting for Judge Willis, and will be resumed this morning. The only witness examined yesterday was the plaintiff.

On February 10, Charles Gavin, one of the confessed gang of hold-ups that had been terrorizing citizens of Los Angeles, stood up for sentence before Judge Willis. Gavin had been charged with the crime of robbery, and the case that brought his final downfall was his participation with James Pfeifer and T. J. Garwood, in the robbery of Frank G. Johannsen, on West Temple street.

Gavin and Pfeifer pleaded guilty, and were sentenced respectively to fifty and thirty years at Folsom and San Quentin. Garwood's trial will begin March 1. The day the pair were sentenced, they were taken north to prison, and Sheriff Hammel was one of the escort that conducted the two men to their new home. During the trip Gavin made an alleged confession to the Sheriff, in regard to a number of robberies in which he was interested, and among others he mentioned the Kinney robbery.

Sheriff Hammel says Gavin declared that he (Gavin) with two other partners, had committed the Kinney job, and that when they made the getaway they passed a score of plain clothes men on the way to the scene of the crime. Gavin claimed they had secured a lot of loot, but did not go into any particulars as to the value or extent of the stuff they had secured from the Kinney safes.

But in detailing a number of crooked transactions in which he had been engaged, the robbery of the Kinney store was one that Gavin liked to talk about, telling with gusto how his companions and himself had fooled the officers. He said the property was taken to their rooms on the West Side and afterward disposed of in a way that was not indicated.

It is probable that the matter will be brought to the attention of the court this morning, and Gavin may be brought back to testify, provided he is willing to stand by his confession to Sheriff Hammel. In any event, the facts brought to light are certain to have an effect upon the trial. It is possible Gavin was lying about the job, but in any event he told the Sheriff he was guilty of the robbery, and related in detail all about it.

WRIT IS DENIED.

WALLACE INDICTMENT HOLDS.

Judge James yesterday denied the writ of habeas corpus asked in behalf of William W. Wallace, former clerk of Warren county, Tennessee, charged with embezzlement, and the accused will be returned to that State for trial in charge of special officer, W. V. D. Miller, who has been here for several weeks awaiting the action of the court.

Judge James gave the accused two hearings yesterday before deciding the case. In the morning he indicated his intention to deny the writ on the ground that Wallace's attorneys had not successfully attacked the regularity of the indictment, when another issue was presented by one of the attorneys. Under the laws of Tennessee a man charged with embezzlement can settle the case by returning the amount of money claimed to have been unlawfully taken, and it was alleged that the indictment was defective in that it charged Wallace with embezzlement and failed to set out that he had not returned the money.

It was also claimed that Wallace had turned over to his bondsmen more than sufficient property to reimburse them for his shortage, but the court held that such a statement, if proven, should be brought out at his trial, and did not apply in the present case. In the afternoon session Judge James said the only question for the court here to determine was whether the indictment indicated a crime had been committed in Tennessee, and this it was held had been complied with.

Wallace was clerk of Warren county from 1902 to 1906, and his arrest brought out a queer state of affairs in relation to the case, with one faction of his friends at his old home trying to return him for trial, and others, including the Attorney-General of the district in which Warren county is located, opposing such action.

DENIES IT WAS MURDER.

"ARIZONA JACK'S" DEFENSE.

Justice Summerfield heard testimony in the charge of murder against "Arizona Jack" Allen yesterday, and the case will continue today. The evidence of S. L. Browne, chief of the detective bureau of the District Attorney's office, will be given.

The witnesses yesterday were Constables Pardee and Catlin, Justice Powell and William Crowe. The point of the defense through the day was to show the location of the officer's star, worn by the dead deputy, Charles de Moranville, at the time of the shooting. Catlin testified that De Moranville's star was pinned to the vest over the pocket. Pardee laid

(Continued on Ninth Page.)

GOOD MEN.

GOVERNOR APPOINTS THREE NEW JUDGES.

Davis, Hervey and Moss Named for the Superior Court Bench in This County, and Their Commissions Already on the Way.

GOV. GILLETT yesterday named George R. Davis of Pasadena and Leon F. Moss and William Rhodes Hervey of Los Angeles for the three new places on the Los Angeles county Superior bench. Their commissions were signed yesterday afternoon, and should reach them through the mail today or tomorrow. The recipients probably will qualify immediately on receipt of the documents.

No statement was made by the Governor in connection with the appointments, but it is well known that he has spent many hours in an inquiry into the qualifications of the numerous candidates for the places, and that he reached his decision only after satisfying himself that the men upon whom he conferred the honor are well fitted to hold the responsible positions to which they are assigned.

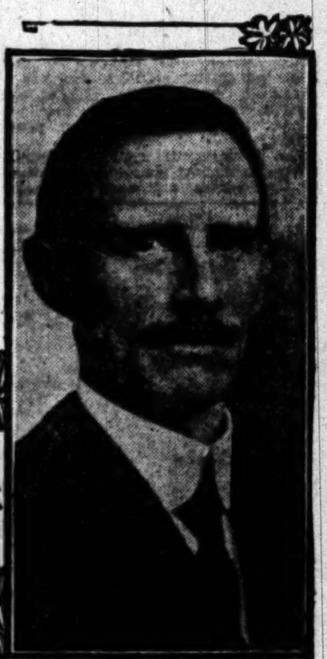

George R. Davis.

William Rhodes Hervey.

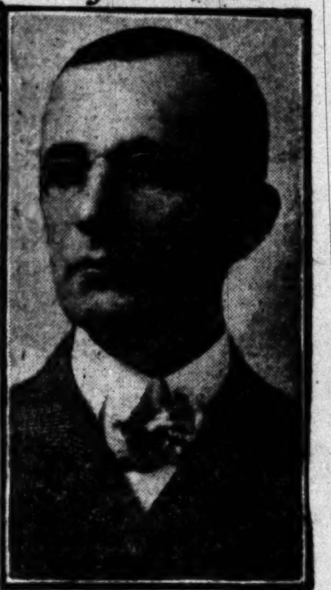

Leon F. Moss.

Three New Judges of Los Angeles County Superior Court, appointed by the Governor yesterday.

Probably never before had a Governor of California been besieged with so many applications and recommendations as followed the action of the Legislature in providing for the judges so much needed in this county. Every candidate was backed by letters and telegrams from the representative people of his city and county, and it was only after he had weighed the matter carefully that the Governor finally made his decision yesterday.

JUDGE DAVIS FROM OHIO.

George R. Davis was born at Huntsville, O., December 13, 1861. He was educated in the public schools of Wapakoneta, O.; admitted to the bar by the Supreme Court of that State at the age of 21; practiced his profession at Wapakoneta until 1897, when appointed by President McKinley to be an Associate Justice of the Supreme Court of Arizona, to which position he was reappointed by President Roosevelt in 1901.

During the eight years of his residence in Arizona, Judge Davis was a frequent visitor in Los Angeles, usually spending his summers here with his family. He retired from the Arizona bench to take up his permanent residence here in April, 1905, and established law offices in the Homer Laughlin building. Judge Davis's residence is at Pasadena, where he has a beautiful home at No. 400 North Madison avenue. His family consists of a wife, son and three daughters, the children being all of school age. He is a member of the following-named organizations: First Presbyterian Church, Pasadena; Corona Lodge, No. 324, F. & A. M., Pasadena; Inter-Domain Lodge, No. 55, Knights of Pythias, Los Angeles, of which he is a Past Chancellor, and its representative to the Grand Lodge; Union League, Los Angeles; president Pasadena Republican Club, and member Republican County Executive Committee of Los Angeles county.

His appointment was urged by many leading citizens of Los Angeles and Pasadena, including nearly a hundred members of the bar, and the head officers of a number of banks and financial institutions of the two cities.

MOSS FROM ILLINOIS.

Leon F. Moss, was born in Fulton county, Illinois, in 1861. He has often been confused with another man of the same name who was born in this city. He is the son of George Walker Moss, a sergeant in the One Hundred and Third Illinois Infantry, who was killed in the battle of Kenesaw Mountain. His grandfather, William Grigsby, a sergeant in the same regiment, was killed at Missionary Ridge.

Judge Moss is a graduate of the Valparaiso University of Indiana. He studied law at the State University of Iowa, and began to practice in Los Angeles in 1887.

He was attorney for Public Administrator Kellogg from 1899 to 1903. While in this position he was engaged in unraveling three of the most famous cases of administration ever tried in this country, the Charles Hill or Salem Charles will case, the case of Spencer against Spencer for $3,-000,000 worth of property, and the case of Wolfsohn. His success was notable.

HERVEY, TENNESSSE MAN.

William R. Hervey was born in Summerville, Tenn., in 1870. He was raised in Arkansas, and graduated from the State University of Arkansas. He studied law in the University of Virginia and at Harvard, and graduated at the University of Michigan. He began the practice of law in Los Angeles in 1893, and has been actively engaged ever since. He has been secretary of the Bar Association for four years, and a trustee for two years. Most of Judge Hervey's practice has been along corporation lines.

Two years ago he became first vice-president of the American National Bank, and he is president and attorney of the American Savings Bank.

GUARDING TEXAS HEN ROOSTS.

AUSTIN (Tex.) Feb. 24.—[Exclusive Dispatch.] A bill was introduced in the Legislature today by Huling P. Robertson making it a penitentiary offense to steal a chicken.

Alfred Benjamin's

1909 Spring Styles

Revealing the true and authoritative fashions for gentlemen.

If possible even greater skill than heretofore has been exercised in creating ready-to-wear tailoring of incomparable style, fit, quality and excellence.

Select your suit from the largest exclusive men's clothing house in Los Angeles.

James Smith & Company

137-139 South Spring Street [Bryson Block, 2nd and Spring]

THREE DAYS MORE

Sale Regal SAMPLE SHOES

And Broken Sizes Regular Stock

$3.50 and $4 Regals . $2.95 $5.00 Regals . $3.95

Sale Closes Saturday AT 10 P. M.

Exceptionl values for men who wear the following sizes:

7, 7½, 7½, 7¾, 8 A
6½, 6¾, 7, 7¼, 7½ B
6, 6½, 6¾, 6¾, 7, 7½, 7½ C
6, 6¼, 6½, 6½, 6¾, 7 D

Exceptional values for women who wear the following sizes:

4¼, 4½, 4¾, 5 AA
3¾, 4, 4¼, 4½ A
3¼, 3½, 3¾, 4 B
3¼, 3½, 3¾ C

OUR COMPLETE LINE OF SPRING STYLES FOR MEN AND WOMEN HAS JUST ARRIVED.

SHOE REPAIRING The Regal way Whole sole like original sole

Regal Shoe Store

302 South Broadway (BRADBURY BUILDING)

A. S. VAN DEGRIFT, Manager

Only 5 Days More of the Great **Slaughter Sale** of SHEET MUSIC and MUSICAL INSTRUMENTS

FURTHER CUT IN PRICES

Exton Music Co. 216 West Third Street...

APOLLO PLAYER PIANO

The Standard of the World

The player piano that plays the entire keyboard of the piano—88 notes.

The player piano that has the human touch—the keys strike downward, like the hand.

The player piano with a transposing mouthpiece—can play in different keys.

The only player that plays the entire keyboard and does not tire the operator.

Your old piano taken in exchange at full value.

J. B. BROWN MUSIC CO. 648 S. BROADWAY OPPOSITE BULLOCKS

Vapo-Cresolene (Established 1879)

An Inhalation for Whooping-Cough, Croup, Coughs, Colds, Catarrh, Bronchitis, Diphtheria.

Cresolene is a Boon to Asthmatics.

Does it not seem more effective to breathe in a remedy for diseases of the breathing organs than to take the remedy into the stomach?

Cresolene cures because the air, rendered strongly antiseptic, is carried over the diseased surface with every breath, giving prolonged and constant treatment. It is invaluable to mothers with small children.

For irritated throat there is nothing better than Cresolene Antiseptic Throat Tablets.

Send 5c in postage for sample bottle.

ALL DRUGGISTS.

Send postal for descriptive Booklet.

Vapo-Cresolene Co. 180 Fulton Street, New York.

IMPORTED MATERIALS

Suits Made to Measure, $25 to $50

EISNER & CO., TAILORS

Angelus Hotel Building

You Ought to Take Advantage of This

Golden Weather for the Orange Grove Trip

SALT LAKE ROUTE

That is necessary for the full enjoyment of a season spent in Southern California. Salt Lake Route train leaves daily from First Street Sation at 8:35 a. m.

The round trip to Redlands may be made in one day via San Bernardino and electric line, with two and a half hours' stop at Riverside, but two days, at least, is better.

Round trip fare to San Bernardino $2.75 week days with eight day limit. Sunday rate $1.75.

Tickets and information at 601 So. Spring St. and station about this delightful trip to

Riverside and Redlands via SALT LAKE ROUTE

Entire Stock of Men's Clothing 1-2 Price

Lowman & Co.

129-131-133 S. Spring

If you don't buy your suit at "Kahns" you don't buy your suit "RIGHT"

457 So. Broadway

Wanted Pianos

If you have a piano to sell at a bargain we will pay cash for it. If you wish to ... it for you. If you wish to ... used piano, reliable make, ... buying.

LUCORE PIANO CO. 7th and Hope Sts.

Main 1317

Forsythe Suits and Waists for Women

Broadway, Cor.

FINE CLOTHES FOR MEN

Wood Bros.' Hand-Tailored ... Overcoats

WOOD BROS.

343-345 South Spring

Peyton Chemical Company

Manufacturers of strong acids for oil refining, mining and agriculture. Address Mills Bldg., San Francisco. Write for address of Los Angeles representative.

[...]DAY, FEBRUARY 25, 190[9]

[...]amin's
[...]Styles
[...] the true and authorit[...]
[...]ons for gentlemen.
[...]ible even greater skill
[...]efore has been ever[...]
[...]eating ready-to-wear
[...]ncomparable style, fit,
[...] excellence.
[...]our suit from the larg[...]
[...]men's clothing house
[...]les.
[...]Company
[...]k, 2nd and Spring]

Sale
Closes
Saturday
AT 10 P. M.
[...]tional values for women
[...]ear the following sizes:
[...]ES FOR MEN AND
[...]ED.
[...]oe Store
[...]uth Broadway
[...]OBURY BUILDING)
[...] DEGRIFT, Manager

[...]r Sale
[...]nd
[...]TS
[...]ES
[...]16 West Third ...Street...

[...]Entire Stock of Men's
Clothing 1-2 Price
Lowman [...]
[...]129-131-133 S. SPRING S[T.]

[...]if you don't buy your
[...] at "Kahns" [...]
[...]on't buy your
"RIGHT"
457 So. Broadway

Wanted Piano[...]

Forsythe Sui[ts]
and Waists F[or]
Women
Broadway, Cor. 3rd

FINE CLOTHE[S]
FOR MEN
[...] Bros.' Hand-Tailored [...]
[...] Overcoats.
WOOD BROS.
[...] South Spring Stre[et]

THE OIL INDUSTRY.

[R]OAD TO SHIP MIDWAY FUEL.

[Sant]a Fé to Transport Own Oil Hereafter.

[As]sociated Company Passes Another Dividend.

[St]andard Oil Draws a Blank in Monterey.

[Th]e Santa Fé next week will begin [to] ship its own fuel from the Midway [fiel]d. It has built loading facilities, [tan]ks, etc., in readiness for this, and [the] oil will be the first sent out of [the M]idway except that carried in the [St]andard pipe line.

[Tw]o strings are in operation on the [rail]road properties. Any surplus pro[duct] will be sold to other consum[ers]. The effect should be a big revival [o]f work.

[I]t will be some time before enough [can] go out of the Midway to supply [mor]e than a fraction of the Santa Fé's [dem]and, so that purchases from the [Ass]ociated must continue. In time the [outp]ut may be sufficient, as the lands [are] very extensive, and very prolific [by] all evidences.

[T]he opening of the Santa Fé prop[ert]ies is one of the most important [even]ts in oildom for a long time. The [dist]rict is, in fact, an unknown fac[tor]. How much it will increase the [fiel]d's production is a big question [at] present. Today production is be[lieve]d to exceed actual consumption [sli]ghtly. The Santa Fé's use of Mid[wa]y oil releases that much elsewhere. [A m]arket must be found for this. It [will] be found, but will it be found [soon] enough to keep the possible ap[pear]ance of a surplus from affecting [pri]ces for a time? Oil men are won[der]ing.

No Dividend Paid.

[N]o dividend was declared by the [Ass]ociated Oil Company at Tuesday's [ann]ual meeting. This was as general[ly] expected and as indicated, in fact, [posi]tively stated by more than one [of] the directors. The annual state[men]t will appear shortly.

[W]hile the Associated is practically [ou]t of debt, or at least is assured of [bein]g so very quickly, it has not yet [rece]ived the full amount due from the [sa]le of its stock. The last pay[men]t must be made April ?. This is [the] real cause for the non-payment [of] a dividend at this time.

[T]here will be a dividend in August [unl]ess all inside information is inac[cur]ate.

Standard's Dry Holes.

[T]he Standard Oil Company has no [oil] in Monterey county. Two weeks [ag]o it started a string on the old dry [...]-foot hole of the Topo Valley Oil and Development Company, which it bought for $20,000. It is still at work. Operations are suspended on all other wells in the Topo region, none of which are as deep as the one just purchased. At Peachtree a string is busy on the Landrum No. 1, down about 2300 feet. It has no oil. The other strings are temporarily abandoned.

The Standard failed to complete the deal for the Sergeant ranch at Bradley, owing to a difference over terms. It has acquired the Powell ranch, on which it has one rig built, but not yet at work.

The Lonoak has oil near the mouth of Alvarez Cañon in San Benito county at a depth of about 1200 feet. That it obtained 400 feet in the hole is now confirmed. It is a little better than thirteen gravity. Work is still in progress.

The Union's San Lucas well is making poor progress. It was down 2500 feet two months ago, and now it is redrilled to close to 2000 feet. So far as has been heard it has no oil.

As to Production.

The Associated has just brought in another big well on section 36 at Coalinga, depth around 1200 feet. It started at 1000 barrels; what it is doing now has not been heard.

Two wells were brought in by the Associated a few days since on the Del Monte lease at McKittrick, which aggregate 700 barrels a day.

Wolfskill No. 1 of the Associated, near Beverly, has been cemented and should be completed very shortly. Great interest attaches to this from its proximity to the big gusher, No. 23, of the same lease, and the big gaser, no. 3. Draw a line straight from this No. 1 south to No. 23, thence northwest to No. 3, thence east again to No. 1, and you have an almost perfect triangle.

Oil Inspection Fraud.

Among oil men it is generally believed that the Flavelle oil inspection bill is dead, but it is not safe to trust to appearances. There will be danger every day until the Legislature is adjourned. Opposition is being made by big consumers, as well as by producers. No one would be more seriously affected than the Southern Pacific and Santa Fé railroads, the biggest consumers on the Pacific Coast. They can be depended upon to exert every influence to defeat this mad piece of legislation.

Assemblyman Flavelle, author of the bill, has made an attempt to defend his child. He alleges that the Standard is cheating consumers of refined oil. There is no evidence whatever that this charge is true, although the product sold is not always the very best, owing to the great demand and a shortage of suitable crude for refining.

A feature of this bill that has had little notice is its attempt to upset the American standard barrel of forty-two gallons, and substitute one of fifty-five gallons.

Burglary insurance companies throughout the country have decided to substantially increase their rates because of the many recent burglaries. This was decided upon at a recent meeting. The increases are to include the rates to banks all over the country and all classes of burglary insurance in New York City.

RIGHT TO THE POINT.

THE MUCKRAKERS.

Scathing Denunciation of Those Who Seek to Give a Bad Name to Our City—No Evidence of Collusion of Officials With Crime.

[TH]E TIMES reprints the following [vi]gorous and clear-sighted ar[raig]nment of the Pharisees, pub[lishe]d as an editorial by The Tidings, [the] official organ of the Catholic dio[cese] of Los Angeles and Monterey, [publ]ished in this city.

[TH]E PROBLEM IN LOS ANGELES.

[From The Tidings.]

[N]o one doubts the existence of vice [in] Los Angeles. Unfortunately it is [in o]ur midst, and no one so blind [as n]ot to see it. Many, however, be[lieve] that Los Angeles is not worse [than] other cities of its size; many, [in fact,] believe that it is better than [most] cities.

[Ho]w to eradicate vice, or, at least, [ho]w best to prevent its evils, by hedg[ing] it about with such reasonable and [...] means as will forbid its inroads [into] the community, are the most se[rious] problems which can be presented [to] any community. Oftentimes the [vice] which is most far-reaching in its [conse]quences is the least public in its [mani]festations. There are many seri[ous-]minded men and women of un[ques]tioned integrity and unblemished [reput]ation for character who have [grave] doubts as to the moral efficacy [of] this constant parading of question[able] and disreputable resorts through [the] details which are served up in [column] after column of some news[papers]. It is apt to give a bad name [to] our city and lead eastern people [to] believe that Los Angeles is a vice-[ridden] city.

[AD]VERTISING FILTHY DENS.

[It] seems hard to understand why [reput]able newspapers should place [befo]re the youth in our homes the [...] and filthy details of the [...]. The glaringly free advertise[ment] [has] lead our innocent youth to have [their] curiosity piqued after such [...]" and they have been known [to st]and on the streets and watch the [...] going in and out of these so-[called] haunts of vice.

[...] PICTURES OF VICE.

[No]t good can be served by giving [...] of low-down scenes, and de[tailing] to a nauseating degree the [...]ations, however true, of the [...] of these low cafés and dis[reput]able rooming-houses? Many de[cent-]minded people are disgusted and [...] whether the morals of our [youth] are promoted by any such means. [The] advertisement of vice and the de[tails] of vicious lives are a constant [danger] to our innocent youth. Such [...] belong to the Police Court [...] are not effective moral reading [for] the general public. Spare us the [...] of such details, and do not ask [us] to wade through such vile muck. [We] speak in the interests of our chil[dren]. We speak for the fair name of [our] city which suffers by these filthy [...], however true.

[...] DECENCY OUTRAGED.

[It] would seem that there is some [other] place where such information [coul]d be given, and some other way [by] which public officials, however [...], can be made to realize their [dut]y to the public morality. We [...] whether it should be done at [the] sacrifice of that public decency [whi]ch should safeguard our youth. [Ever]y serious-minded citizen realizes [that] it is not an easy matter to blot [out] the moral leprosy. The battle of [...] is a battle of good against evil. Evil has been in the world since the great primal sin, and it will be in the world as long as man allows his passions to rule his life.

THE RIGHT WAY.

We must go to the root of the evil and educate men and women to have in their lives the fear of God, and by that to acquire a self-control and a love for the good and a hatred of evil. Religion has been minimized in our system of education, and we are reaping the results. We realize that a wholesome fear of the law of the land and wise municipal regulations are also a necessary power with which to control evil. We have plenty of laws. What we need is a judicious, wise and kind enforcement. All good citizens stand for the enforcement of such laws as will help to better lives, but let us not forget the laws of God which, while they bind us to obey laws of the municipality, at the same time warn us, while enforcing law, against doing harm to the least of the little ones confided to our care, by that scandal which prompts to evil. If the city authorities are not doing their duty to their office as guardians of the community, there is a way to punish them for their negligence, and they should be punished if they are in any way in league with the vicious element of the community.

NOT PROOF.

Insinuation and innuendo, however, are not proof, and there are many good citizens who are perfectly satisfied that nothing has yet shown the collusion of our city government with vice, and certainly the grand jury has had opportunity to thoroughly investigate the matter.

We hold ourselves perfectly independent of party or faction, and have but one interest, in a word, the upbuilding of a city worth loving and living in. As a newspaper we stand without question against all forms of immortality, whether it be in the degradation of the tenderloin, or in the equally far reaching degradation of the home by the Mormonism of divorce. We demand the elimination by law of the gambling evils of the race track, and we protest against the public gambling with dice at every street corner at the cigar counters. We recognize also a far reaching evil in the suggestiveness of the moving-picture shows as well as in the degradation of the vicious cafés.

FLAUNTING THE UNDER-WORLD.

We stand for a clean city, and will work for it, but we beg that in all our work for moral upbuilding our children and youth shall be protected from the flaunting of the deeds of the under-world as detailed in the press, n a way at times which would shame the worst days of the Police Gazettes. No one need ask where the Catholic church stands in any question which affects public morals. To root out sin and keep it out of human lives is the one unceasing object of her teaching. It is the one purpose of her sacraments, her pleadings and her punishments. If she does not appear in the public press, it is because her work is in the individual life, urging and helping her people to the higher and better things of Christ, fighting along her own lines with the weapons of Christ and advocating the clean, pure life.

Let us stand for a clean city, and while doing so let us save our youth from the exhibition of vice which meets their gaze in detailed press reports of how the underside of the world lives.

THEY'RE FOR HARPER.

Latin-American Meeting Cheers Mayor and Enlists to Fight Recall. Petition Filed.

Three hundred Latin-Americans answered the call for a meeting to enlist in the fight against the recall and made the hall of the Italian Club, No. 642 North Main street, ring with their cheers for Mayor Harper.

The meeting was presided over by Antonio Orfila, who made speeches in English and Spanish. Italian speeches were made by M. Alberti and P. O. Pozzo. English speeches were made by Charles A. Johnson and Frank Dominguez.

The principal interest was in the Mayor's speech, in which he said he had tried to carry out his promise of a broad, liberal administration, and not to give a wide-open town. He denied that the town ever has been or would be wide open during his service as Mayor, but that a liberal policy, such as has built Los Angeles from a population of 5000 to its present 300,000, is required to bring it to a city with 1,000,000. He defended his appointment of Edwin Kern on the Board of Public Works, saying that Kern was a man of the people and of proved competency. At the conclusion of the Mayor's speech he was loudly cheered.

The burthen of the other speakers' remarks was that the recall had been used by a jealous set, which had ignored the Latin-Americans in all respects.

Secretary Dominguez of the Latin-American Club said the canvass of voters showed 6000 in the different wards, and that 95 per cent. of them were found against the recall.

The recall petition for the placing of the name of "Uncle George" Alexander on the recall ballots was filed with the City Clerk shortly before 5 o'clock yesterday. It purports to have the signatures of 3159 voters. The City Clerk will begin the work of verification today.

Deputy City Attorney Wilson filed his decision with the City Clerk advising him to not file the nomination of Fred C. Wheeler, Socialist candidate for Mayor, as the convention is held to have been illegal. A. R. Holston was notified, and last night the Executive Committee of the Socialist party directed Holston and Meilly to bring a mandamus suit today to require the clerk to file the nomination.

Colored voters of the Second Ward have organized a Harper Club, with headquarters at No. 401 North Commonwealth avenue. The officers are T. M. Draper, president; O. W. Shaw, vice-president, and C. Major, secretary-treasurer.

TWO ALLIANCES.

German-Americans and Liberal Alliance Come Out for Mayor Harper.

The following signed statement has been issued:

"The city of Los Angeles is again facing a very serious crisis.

"When, about four years ago, the prohibition element and other malcontents forced upon this city a special election on the question of the suppression of liquor traffic, an election, by the way, that cost the taxpayers of Los Angeles over $14,000, the more liberal minded and intelligent portion of this community rallied and came to the rescue, and they beat Dr. Chapman, the leader of this impracticable element, and his cohorts at the polls by a two and a half to one majority.

"At the following municipal election in December, 1906, the liberal minded element having organized for harmonious coöperation succeeded in electing as Mayor of this city, a broad-minded, upright man, widely known for his integrity and fair-mindedness, a man of good sound judgment, and of ample business experience and ability, our present Mayor, A. C. Harper.

"Ever since that election this certain clique of citizens, composed of the 'Sunday Rest League,' 'Prohibition League,' 'Civic Righteousness Committee,' and similar organizations, have everlastingly been at work trying to force upon this healthy, growing community certain blue laws and prohibitory measures which tend to destroy the industrial freedom and personal liberty of our citizens; laws ridiculous, even for a New England village, but simply impossible for a cosmopolitan city like ours; laws which would work unbearable hardships on our citizens, interfere with, and endanger the solid and prosperous condition of our manufacturing, agricultural and business enterprises, and check the growth and development of our city; laws which would cost the city an annual loss of $414,915, alone from liquor licenses, thus forcing on us still higher taxation of our real and personal property.

"The liberal minded portion of our citizens, headed by the Liberal Alliance of Southern California, and the German-American Alliance of Los Angeles, working for the best interests of this city, have opposed this organized menace at every step, and have many times appeared before the Mayor and the city administration, urging them to stand by them against these self-styled reformers.

"And the very fact that A. C. Harper has often stood up for freedom, prosperity and personal liberty, seems to be his greatest crime.

"Realizing that our Mayor, broad minded, and intelligent, believes in fair play and justice to all, and has at all times courageously followed his own convictions, and refused to obey any of the narrow-minded mandates of these prohibition apostles, this clique a few weeks ago, held a secret meeting in this city and hoping to thereby intimidate and bulldoze their opponents, they there and then formulated a contemptible plan to attempt the recall of our Mayor, A. C. Harper, and to elect in his place a man of their own liking, absolutely unfit and incompetent for the position of Mayor of this metropolis, and bound to be a sad failure as such Mayor.

"On Thursday, March 25, a special election for Mayor will be held in this city, an election of the greatest importance to the future of Los Angeles. An election at which every broad-minded voter who calls Los Angeles his home, should go to the polls and cast his vote for A. C. Harper, the man under whose able, honest and upright administration our beloved city has grown and prospered; the man who has always stood up for the best interest and the welfare of this community and its residents, and who has, at all times, defended freedom and liberty against the attacks of these self-styled reformers who are now persecuting him in an extremely cowardly, unfair and contemptible manner.

"If you want to protect the fair name of Los Angeles, and see a steady increase in business and commercial life, as well as in real estate values; if you want to see the establishment of more manufacturing establishments with plenty of work and good wages for the mechanic and the working man, rally to the support of A. C. Harper. Show this so-called reform element that this ever-growing, expanding city, full of healthy business life, energy and capital, is no place for them.

"We, the undersigned, being the duly authorized representatives of the societies, organizations and lodges which we comprise, in a regular meeting held on January 29, 1909, at our headquarters in this city, have unanimously passed resolutions strongly indorsing the administration of Mayor A. C. Harper, and opposing and condemning any attempt to recall him. And we hereby ask all the members of our two alliances and every other fair-minded and intelligent voter of this city to work and vote for A. C. Harper for Mayor at the coming election on Thursday, March 25, 1909.

"Joint committee, German-American Alliance of Los Angeles, and Liberal Alliance of Southern California.

"By Hans Zoellner, chairman; R. V. Meier, secretary."

WILL KEEP BULLET.

Physician Shot by Footpads Will Recover—Leaden Missile Located.

Dr. W. S. Mortensen, The Palms physician, who was shot and severely wounded by highwaymen near his home in the suburb Tuesday night, following a hold-up, will recover. Yesterday the wounded man was brought to Los Angeles and the bullet located by X-Ray examination.

It was at first believed the pellet had entered the abdominal cavity, but yesterday the rays revealed that it coursed around the hip bone and lodged in the muscles of the back. It was decided by examining physicians that removal of the bullet was not necessary and no danger is apprehended unless infection sets in, which is improbable.

Deputy sheriffs yesterday continued their search for the three men who committed the crime, and secured such clews that announcement was made from the Sheriff's office at midnight that arrests may follow at any time. Yesterday morning the medical case stolen from the doctor, and a sandbag made of rubber hose filled with sand, was found in a field about half a mile from the scene of the shooting. The case had been stripped of its instruments.

Police officials suspect three strange men who were seen about The Palms Tuesday afternoon, and believe they are also the trio who attempted to rob the Hotel Decatur at Ocean Park, later in the night, but were frightened away by the night clerk. Footprints made by the three men in a field near The Palms, which they crossed in making their getaway, have aided the officers in their search.

FAVORITE FOODS CAN BE EATEN.

YOU CAN ENJOY YOUR MEALS WITHOUT FEAR OF DYSPEPSIA OR UPSET STOMACH.

Let Diapepsin take care of your meals until your Stomach gets strong—everything you eat will be digested and nothing left to ferment. Will regulate your stomach so there will be no distress follow hearty meals.

If your meals don't tempt you, or you feel bloated after eating and you believe it is the food which fills you; if what little you eat lies like a lump of lead on your stomach; if there is difficulty in breathing after eating, eructations of sour food and acid, heartburn, brash or a belching of gas, you can make up your mind that you need something for a sour stomach and indigestion.

To make every bite of food you eat aid in the nourishment and strength of your body, you must rid your Stomach of poisons, excessive acid and stomach gas which sours your entire meal—interferes with digestion and causes so many sufferers of Dyspepsia, Sick Headache, Nauseous breath, and stomach trouble of all kind; Putrefying the intestines and digestive canal, causing such misery as Biliousness, Constipation, Griping, etc. Your case is no different—you are a stomach sufferer, though you may call it by some other name; your real and only trouble is that which you eat does not digest, but quickly ferments and sours, producing almost any unhealthy condition.

A case of Pape's Diapepsin will cost fifty cents at any Pharmacy here, and will convince any stomach sufferer five minutes after taking one Triangule that Fermentation and Sour Stomach is causing the misery of Indigestion.

No matter if you call your trouble Catarrh of the Stomach, Nervousness or Gastritis, or by any other name—always remember that a certain cure is waiting at your Pharmacist any time you decide to begin its use.

Pape's Diapepsin will purify the sourest and most acid Stomach within five minutes, and digest promptly, without any fuss or discomfort, all of any kind of food you could eat.

YOUR BACKACHE WILL YIELD

To Lydia E. Pinkham's Vegetable Compound

Rockland, Maine.—"I was troubled for a long time with pains in my back and side, and was miserable in every way. I doctored until I was discouraged, and thought I should never get well. I read a testimonial about Lydia E. Pinkham's Vegetable Compound, and thought I would try it. After taking three bottles I was cured, and never felt so well in all my life. I recommend Lydia E. Pinkham's Vegetable Compound to all my friends."—Mrs. WILL YOUNG, 6 Columbia Avenue, Rockland, Me.

Backache is a symptom of female weakness or derangement. If you have backache, don't neglect it. To get permanent relief you must reach the root of the trouble. Nothing we know of will do this so safely and surely as Lydia E. Pinkham's Vegetable Compound. Cure the cause of these distressing aches and pains and you will become well and strong.

The great volume of unsolicited testimony constantly pouring in proves conclusively that Lydia E. Pinkham's Vegetable Compound, made from roots and herbs, has restored health to thousands of women.

Mrs. Pinkham, of Lynn, Mass., invites all sick women to write her for advice. She has guided thousands to health free of charge.

THE REAL BARGAIN CENTER OF LOS ANGELES
The 5th Street Store
BROADWAY AT FIFTH STREET

65c Colored Taffeta 47c
Handsome all silk taffeta; 20 in. wide; soft, durable quality that does not wrinkle easily; a wide range of beautiful new spring shades to select from; 65c taffeta 47c.

Prices That Tell the Reason
For Our Remarkable Suit Business
This Great Department, Now Occupying the Entire Second Floor, Mirrors Every New Style.

$16.50 Spring Suits $10.00

Few women in Los Angeles are unacquainted with the unparalleled savings prevailing in our Suit Department. The remarkable prices at which we are selling spring suits has been passed from mouth to mouth, talked over at breakfast, lunch and dinner by practically every discriminating woman in Los Angeles. The great number of suits being sold every day gives irrefutable evidence of the wide popularity of this branch of our business. Today's offering will arrest the attention of scores eager to be first with the new styles.

Suits of fine broadcloth—striking new long coat models; semi-cutaway, hipless styles; satin lined; trimmed with braid and applique or strictly tailored; all the favored colorings. Regular values to $16.50 at $10.00.

Exquisite New Muslins
Skirts, Gowns and Drawers, Corset Covers and Chemise

89c to $1 Garments 49c
Faultlessly made of fine longcloth and cambric; daintily trimmed in graceful lace and embroidery. Skirts have full knee flounces. Gowns French or high neck styles. Corset covers full front. Exceptional 89c and $1.00 undermuslins. Sale price today, Fourth Floor, 49c.

$1.25 Flan. Gowns 59c
Women's splendidly made gowns, of fine flannelette, in fancy blue or pink or gray striped effects; finished with deep yokes; collars and cuffs prettily trimmed; amply cut, and good length garments. Regular values to $1.25. Specially priced in this sale, Fourth Foor, 59c.

DESMOND'S
Cor. 3rd and Spring Sts., Douglas Bldg.

London Town Brand All Linen Collars

75c Per Doz.

This is about the biggest thing we've ever seen in the way of collar and cuff selling. Our store has been crowded all this week. Here's the reason. We've placed on sale 10,000 dozen all linen collars, regularly sold for $1.50 per doz. Cuffs regularly sold for $3.00 per doz. now on sale, while they last, for $1.50. These offerings are just to introduce these all linen collars and cuffs, made by the famous Morrison Shirt and Collar Co. Regular prices will be restored after this 10,000 doz. lot has been sold.

Spring and Summer Clothing Now on Sale, also Dunlap Hats

See Our 235 Feet of Show Windows

TODAY TODAY
At 10:30 a. m. and 2:30 p. m.
Positively Last Auction of Oriental Rugs
TODAY ONLY TODAY
350 South Broadway, Near Fourth
This is a private collection of highest grade rugs, the like has not been seen for 20 years and never will be seen again. Store must be delivered to Christopher by Saturday. Any rug and every rug will be sold, even at price of duty.
A. W. LOUDERBACK, Auctioneer.

JAMES F. BUTLER
749 South Spring Street
Wall Paper, Tinting, Painting,
Paints, Oils and Varnish. Paint Brushes.

$3.00 A Month
All Diseases
MEDICINES FREE
Chronic and Nervous Diseases a Specialty
Consultation Free
DRS. SHORES & SHORES
445½ South Spring St., Los Angeles, Cal

JEWELRY
BROCK & FEAGANS
Jewelers
437-439-441 Broadway.
With Style and Quality.
You are welcome to visit the largest jewelry store in the West. Like a wonderful exposition of Art, it is one of the sights of California.

Send Us a Postal
with your name and address and we will send you FREE the story of the "Wireless Telephone." You are also cordially invited to call at our office and witness a demonstration.
THE COLLINS WIRELESS TELEPHONE COMPANY,
522-524 Citizens' National Bank Building, Corner 3rd and Main Streets.

You Save 40 Per Cent on
Men's Wearing Apparel
At the
Cut Rate Clothing Co.
806 South Spring St.

¼ SIZES
Regal Shoe Store
302 South Broadway

The Times-Mirror Company

H. G. OTIS....President and General Manager.
HARRY CHANDLER........Vice-Pres., Assistant Gen. Manager.
MARIAN OTIS-CHANDLER............Secretary.
ALBERT McFARLAND....Treasurer.
PUBLISHERS OF

Los Angeles Daily Times
Pronounced Loce-AHNG hayl-ais.

Vol. 55, No. 84.
Daily, Weekly, Sunday and Weekly Magazine. Founded Dec. 4, 1881. Twenty-seventh Year.
EVERY MORNING IN THE YEAR.

THE NEWS—Our Associated Press service covers the globe, transmitting over 35,000 words daily, not including specials.
TERMS:—Daily, Sunday, and Magazine, 75 cents a month, or $9.00 a year; Daily, without Sunday, $7.50 a year; Sunday, $3.50; Magazine, $3.50; Weekly, $1.50.
TELEPHONES:—Counting-room, Subscription Department, Editorial Rooms, City Editor and Local News Room: Sunset, Main 8200; Home, ask for THE TIMES.
AGENTS:—Eastern Agents, Williams & Lawrence, Brunswick Building, 5th Ave. and 26th St., New York; 1124 Marquette Building, Chicago; Washington Bureau, 46 Post Building. (THE TIMES on file:) San Francisco office, Room 1206 Call Building, J. L. Brown, Representative.
SWORN CIRCULATION:—Daily, net average for 1896, 18,901; for 1897, 19,258; for 1898, 26,131; for 1899, 25,731; for 1900, 26,738; for 1901, 28,448; for 1902, 30,930; for 1903, 30,346; for 1904, 37,702; for 1905, 43,150; for 1906, 50,501 copies; for 1907, 52,317 copies; Sunday average for 1907, 69,157 copies; daily and Sunday average for first six months of 1908, 54,938 copies; Sunday only, average, same period, 77,157 copies.

Yesterday's Regular Edition..........................50,900

THE TIMES has a far larger bona-fide circulation than any local rival. The industrious, substantial, liberty-loving classes are its steady patrons. The greatest volume of business advertising, the finest display, the best classifications, the largest results to advertisers. Proofs undeniable.

Offices: Times Building, First and Broadway. Branch, 531 South Spring Street.

Entered at the City Postoffice as mail matter of the second class.

Part II: Editorial and Business—City and Country

Editorial Pen Points

There was a man in our town,
His name was Alexander;
He loved the gentle straddle bug,
And never raised his dander.

The American war cloud is unique owing to the fact that it has a steel lining.

When a man builds a foolish house he is always sure that it will never lack tenants.

This is the moon of poppies, but the Ragged Robin roses are also getting ready to butt in.

Why is Mr. Harriman practicing pistol shooting? Is it because he is on his way to San Francisco?

Love laughs at locksmiths, and Los Angeles will wed San Pedro though a Savage stands in the way.

There really isn't much room for these pull-apart fellows in a good old pull-together town like Los Angeles.

There is a lot of talk about dry farming. But, for that matter, farming is more or less dry wherever you go.

The fact that he swears a little only furnishes an additional proof that Mr. Harriman is really a great general.

"I am no damned fool," said Mr. Harriman to a newspaper reporter, who doubtless took Mr. Harriman's word for it.

Nice lot of patriots, those Senators who have dilly-dallied the flag out of two new stars, come next Fourth of July!

Oh, yes; of course "Arizona and New Mexico can wait." They have already waited since the flush of the first dawn.

If "Uncle George" has his way it will be a gumshoe campaign. He certainly would deprecate any effort to make a noise.

And, after all the fuss and noise there was over it, we suppose San Pedro will have the nerve to say: "This is so sudden!"

Life is short, at most, and yet some people try to make it even shorter by having a good time out of jail or doing time in jail.

"Incompatibility of temperament" is the poorest excuse for divorce that we know of. Without that there would be no spice in life.

Frank Gould's wife is still fighting. Her attitude is explained to some extent by the statement that her maiden name was Kelly.

When old Cabrillo named San Pedro the "Bay of Smoke," he doubtless foresaw that Senator Savage would go up when his time came.

It is perhaps unnecessary to state that a captain of industry makes considerably more money than a captain in the army, even in time of war.

The fact that the Standard Oil Company is afraid to trust its legal status to a jury of farmers does not speak well for the folks at No. 26 Broadway.

We notice in the dispatches the statement that Gen. Washington is taking a hand in the Carmack trial at Nashville. It must be the other Gen. Washington.

Prohibition towns throughout the country will doubtless be greatly interested in the announcement that the duty on Spanish wines is to be reduced to the minimum.

One of the members of the Board of Supervisors of San Bernardino county travels 250 miles each week to attend the board meetings. It's a far cry from Needles to Chino.

Are we to be compelled to hold elections every time some pink-sock person takes a dislike to a public official, who may be either the Mayor of the town or the dog catcher?

Although a man may be so mean that he actually hates himself, it is always possible for him to find a woman who will follow him to the end of the world and love him like a dog.

The statement that we still have a few narrow-gauge railroads in California suggests the painful realization that we also have several men of that kind left on the voting registers.

Every man should do something in the way of Lenten observance, though it be nothing more than to treat his wife with the same consideration that he treats some other man's wife.

Los Angeles is an easygoing town in a good many ways, but it balks at turning itself over to the mercies of blackmailing hypocrites. As Artemus Ward said, "This is 2 mutch."

King Alfonso's wife will not permit him to go up in a balloon, which only goes to show that a married man can't do as he pleases, no matter whether he be a king or a lion tamer.

Sometimes when a pretty girl decides to cut out candy during Lent she really believes she is making a sacrifice. Wonder how St. Peter handles pretty girls when they knock at the jasper gates?

A correspondent calls our attention to the climatic differences between Colorado and Montana. While the winter in Colorado lasts eleven months and two weeks, Montana has three distinct seasons, plus July, August and winter.

GOVERNOR AND GOOD ROADS.

The people of California have taken up none too soon the work of building good roads. No State needs such a system more than ours. Here is the playground of North America, with unmatched scenic and climatic conditions to draw tourists. These are people of leisure and we will not be wise if we do not provide means by which they may enjoy themselves. Our soils yield annual crops of greater size than are produced in other States, and for this reason the farmers of California need the best roads.

These things seem to be agreed upon by most of us. Many counties are taking up the subject and several have the business actually in hand. Bonds have been voted and the money is in sight. The work is either in progress or about to begin.

The Governor of our State has taken a hand in this forward movement at a most opportune time. His proposition to bond the State for sufficient money ($18,000,000) to construct two great trunk lines over the whole length of the State, it appears to us, has every element of sound statesmanship. Without such trunk lines, one down the great valleys, the other by the coast, the roads built by the counties cannot furnish a connected chain, and unless they do the effect is half sacrificed. The stretches of good highway will be sporadic and cut into by almost impassable breaks. With these trunk lines the county work will be connected in a great system the whole length of the State.

We are publishing a letter from Gov. Gillett in which he sets out his plans in a clear and convincing way. It is well for the people of the several counties to have this plan before them. We hope the bills before the Legislature meant to give vitality to the proposition will pass. So far-reaching and sound is the plan that it will surely commend itself to the people generally. If the Legislature now in session should fail to see it, the next one will be educated. With this plan in view the counties will certainly take cognizance of what must come, and will so construct their partial systems that they may easily be connected with the State trunk lines. As we understand the matter, the plan proposed by the Governor would admit of the State taking into its system any section of any county road in existence when these trunks are constructed which may properly be so incorporated, the county to be remunerated for the value of the road—but not all the county roads. Thus this State-wide plan gives a basis by which the greatest amount of road may be had for each dollar spent by the State at large or by any county. Any piece of road so taken over will be forever maintained by the State, leaving the care of the branch lines to the counties.

We think the Governor is wise, too, in seeking just such legislation as is necessary to give initiative to the general project and leaving details to succeeding sessions, when we shall see more clearly what is practical and best. The two bills introduced in the Assembly by Mr. Coghlan bind the State to the system of good roads in a broad way. That is a step that another Legislature cannot retrace. If we go into details, the next Legislature may upset our plans and create general confusion in the undertaking, and thus retard rather than further the work.

The Governor regards this matter from a point of view which takes in the whole State. Each county looks at it from the local standpoint. The wise course is to combine all interests in one broadly general programme which will not in any way impair local purposes, but rather give them more effectiveness. The more easily accessible we make the Yosemite Valley and the Shasta country the more tourists will be drawn to the State, and not one less in ratio will come here, nor will they stay a day less in this section. Southern California will still be the winter playground of the American people, and the birds of passage which come at the other seasons will be increased in number by the facility of getting into the mountains and the valleys of the northern sections. The "Cote d'Azur" will still be the winter rendezvous for the eastern people; and just as many will come in May and June, yes more, when it is known that the great woods of Humboldt and Del Norte counties may be reached in a touring car over good roads.

Gov. Gillett is right in his advocacy of the proposition to place the work done by the State under the management of the State's engineering department, instead of creating a costly road commission whose salaries would possibly amount to $15,000 or $18,000 a year. The Governor is also absolutely sound in his position that the funds should be guaranteed before the work is begun. There is no disposition on his part to interfere with county plans or purposes, or, on the other hand, to relieve counties of their share of the burden of the general good roads enterprise—but his general idea of State trunk lines, with arteries constructed and supported by the counties, is unassailable when taken in its full breadth and consistent significance.

Who supposes that George Alexander, easy-going old "Uncle," would be Mayor for a day if he were elected? No, "Our Set" would be Mayor—everybody understands that. What a fine town this would soon be! What a pudding for the arch-grafter of all, as the Record calls him!

THE GIRL WHO GETS A HUSBAND.

There is a story current in France which, it seems to us, casts a clear light on the way in which girls should be educated. Dr. Anna Shaw to the contrary and notwithstanding, the natural destiny of the female half of the human race is to become wives and mothers. Conceding this, the girl who is so educated as to be the most likely to secure a husband may be set down as the one best educated.

The stork came to the residence of a middle-class resident in Paris. In due time the père de famille met the doctor, who said to him: "Sir, you have a daughter." An hour later, meeting the doctor again, and asking if anything had gone wrong, he was somewhat astonished to hear: "Sir, you have two daughters." Still a second hour ran by, and the doctor was found under the family rooftree and made the astounding announcement: "Sir, you have three daughters."

These three infants grew up to be slips of girls and the question was how to educate them. The mother insisted that the eldest of the triplets had a talent for music, but the father, cognizant only of the condition of the family funds (and it was a case of res angustae domi,) refused to employ the music master. This first-born was named Leone, the second Leonie, of whom the mother remarked that she showed a great talent for art. Lack of funds forbade the painting or drawing master for this one, as it had the music master for her elder sister. Then came Lea's turn. She was born for literature, but writing novels was supposed to call for special treatment, like playing the piano.

In due time the slips of girls became "young ladies." They had been carefully instructed by their mother in all the mysteries of housekeeping. They could cook, scrub, sew, knit and embroider. But the mother wept tears of sorrow, thinking that with no dot and no cultivation it was a case also of no husbands. The father was accustomed to business, and went at this doubt in a very businesslike way.

He had a friend in the newspaper business, to whom he wrote a letter and begged it to be published. This made known to all young men of the bourgeois class in Paris that M. X. was the father of three girls, without dowry. They knew no music, no painting, no literary art. But a musician for a wife meant yearly twelve concerts with carriages, 120 francs; twenty seats at the opera, 400 francs; toilettes for these occasions, 1500 francs; a piano, etc., 2000 francs. For a wife who was an artist there was an annual expense of 1200 francs for models at 10 francs a sitting, voyages in Italy, Germany and England to see the art collections in the different cities. If the young woman was devoted to literary faddism there were similar costs.

The letter concluded by summing up the expenses for either the musician, the painter or the romancer as equal to a dot of 80,000 francs. As this amount would be saved by marrying the girl who could preside properly over the affairs of the household, he asked the attention of marrying young men to his triplets.

The day after the publication of this letter the newspaper sent to the home of M. X. 3000 letters from young men, and by the end of the week the triplets were well married in their own class without expensive education and without a franc of dot.

WOMAN SUFFRAGE BY "MALE."

"Two women were 'handed in' at the Strand postoffice directed to the Right Honorable H. H. Asquith, No. 10 Downing street, and were delivered by letter-carriers."—[London Dispatch.

INTO THE FIRE? NO.

Although, if he were elected—which is not a probability—George Alexander would be Mayor for only a half-year or so, more damage probably would be done to the city's welfare and greater losses occasioned to taxpayers in that brief term by such a blundering, flabby, boss-ruled regime, than Mayor Harper's worst enemies can lay at his door. The Times hears many thoughtful citizens say of such a prospect: "It

"Makes us rather bear the ills we have
Than fly to others that we know not of."

Alexander's nomination fell flat and his candidacy is growing weaker every day. He does not size up to the job.

CUT-THROAT COMPETITION.

The war in the steel industry is interesting. Only those on the inside know just what it is all about. The public is given to understand that it has come from an effort on the part of the small fry to get business, the big fish meeting this effort with a cut in price that seems to go to the bone.

No doubt prices were too high during the years of great demand, as was the case in all industries. To meet the market fairly and leave a margin of profit would result in greater demand and more activity in the allied industries. But after all, what the public needs fear most is cut-throat competition. It will spread from steel to other industries. It is a usual outcome of dull conditions in business and is paralyzing, not stimulating.

Go back to the years between 1890 and 1897 when business was dull. Cut followed cut in the prices of all finished products until all margin of profit was cut off. Then inevitably came cuts in wages, and with smaller incomes the people consumed less food, clothes, and all made, grown, bought and sold. Sheep were worth about $2 per head, steers $9; dressed turkeys sold in the market at retail for 10 cents a pound. These years of lowest prices were the years of greatest distress; for with less consumption, mills were closed, and from low wages it came to no wages.

Then came the revival, and with higher rates of wages came hand in hand higher prices of all products. As prosperity increased, prices rose, but wages went up faster than bread and butter.

There is nothing to be gained for the general benefit in an era of cut-throat prices—never was, never will be.

FOR REFORM PENOLOGY.

There is a bill before the Legislature of California to establish a reform penitentiary in the State. Our present system of penology is archaic enough to condemn the ancient civilization of Egypt.

There are two State prisons in California, and there are more inmates in these in proportion to population than in any other State in the Union, excepting three or four where crime is most prevalent. At these penitentiaries the prisoners are necessarily huddled together like pigs. There is no opportunity for classification or segregation. The boy sent up for his first crime, the result perhaps of momentary impulse or committed under great temptation, finds himself in hourly companionship with the most hardened criminals. There is no attempt at reform or education, at the betterment of the moral condition of these prisoners. Society takes them red-handed in crime and contents itself with laying the lash of punishment upon their backs.

If the new proposal becomes a law there will be established a prison somewhere in the State to which youthful prisoners condemned for their first offense against society may be sent and put under a course of discipline and education which shall fit them for a better life when their term shall have ended. Undoubtedly in this new reformatory prison there will be provided ways for earning a curtailment of the term of service by good conduct and the showing of a disposition to lead a new life. At the end of the imprisonment will come the most important part of this reformatory scheme. Under the present system a criminal having served his term is turned loose upon society with hair cropped short, with $5 in his pocket, and branded in effect as an ex-convict. This reformed penology contemplates the removal of the stigma of the prison from those who are deserving, and means will be taken upon their release to put them in a way of earning their living honestly. They will come out of the prison better-educated men than when they went in; moral restraints and influences will have been exercised upon them; and if experience shows that they are yielding to these better influences and likely to be held in restraint by the new education they shall have received, then society will be asked to take them into its confidence and give them a new chance.

It is a well-recognized fact in modern life that our penology is exceedingly faulty. It has been impressed upon the minds of very many of the people that a greater degree of interest should be taken in these downcasts, outcasts, that society should concern itself with their reformation and reëstablishment in life. This proposed reform prison is one of the most important steps due to this new impulse of humanity.

PILGRIMS.

Oh, host upon the dusty way,
Wherefore this pilgrimage, I pray?
The world is wide, this path beside,
Wherein to walk, wherein to ride.
Why do ye crowd these narrow gates?
For love, and gold, and delicates!

The country fields are misted white
With dewy webs strung overnight;
And love is there, and health, and prayer,
And gold for simple needs to spare.
Here on the pavement Sorrow waits,
And love, and gold, and delicates!

Too late ye'll rue, too late ye'll turn
To clasp the joys ye now would spurn;
For love is lust, and gold is rust,
And delicates are painted dust.
So wherefore tempt the bitter Fates?
For love, and gold, and delicates!
—[Helen M. Bullis, in New York Sun.

HOROSCOPE.

Thursday, February 25, 1909.

BY COZETTE.

Well speeds the written word from soul to soul.
The travelers' quest shall find a pleasant goal.

Mercury is in parallel with Venus. The moon is in trine with Uranus and Saturn. Uranus is benefic.

Travel. Remove. Sign writings.

There is an indication of quarrel between the sexes in the evening.

Herbs under the moon should have virtue at 4 o'clock p.m. Potency is indicated for wintergreen, saxifrage, arrowhead, cabbage, lettuce, pumpkin, cucumber, purslane, willow, stone crop and trefoil.

A lucky period for women in domestic service.

A good time to hire maids.

Letters passing between men and women are under happy augury, especially if they deal with affairs of the heart.

An exceptionally fortunate day for women employés who write or deal with written or printed matter.

Good counsel is promised from workers or students in unusual fields.

There is fortune in matters connected with land or houses.

Letters or young persons may annoy women with this birthdate, but the sign for the twelvemonth indicates fortune and a fulfillment of wishes.

Business will probably prosper for men with this birthdate, but they must keep it well in hand, especially if they are in employment.

Children are under a planet that rules for geniality. Girls may incline toward carelessness in personal appearance. Boys should prove to be conscientious and exact.

The Old Settler Remarks:

"They are tryin' to make me believe, boys, that virtue and vice are matters of geography—that a feller can see the naughty sights in Paris and San Francisco and Goldfield and come back and be a saint; whereas if another feller does the same things in Los Angeles he's a dretful sinner an' oughter be kicked out. What d'ye think, boys?"

Political Sidelights.

There is one consolation, at least, about that dinner Mr. Fairbanks will give the defeated Indiana Republicans. Whether or not there are cherries in it will not be a political issue.—[Washington Post.

The talk about Foraker of Ohio going to Arizona for one of the prospective new State's senatorships seems to be a case of "Oh, fly to the desert."—[Spokane Spokesman-Review.

Dr. Parkhurst says President Roosevelt has too much ego in his cosmos. This is significant as showing how modest Dr. Parkhurst still is.—[Omaha Bee.

It would be a great pity to apply a gag to Senator Tillman. The nation would lose a great deal of picturesquely petulant vituperation which amuses him and doesn't hurt anybody else.—[Baltimore American.

Senator La Follette's formal notice to the Senate that he does not intend to keep still was somewhat in the nature of a work of supererogation.—[Indianapolis News.

MEN AND THINGS OVER THE SEA.

The Russian Calendar.

The difference in time between the Julian calendar used by Russia, and the Gregorian calendar used by all the other nations, causes Russia considerable trouble in its international intercourse, and though a change has been under consideration for several years, no action has been taken. It seems that there are three parties; one favoring the adoption of the Gregorian calendar, one favoring the old system, and one favoring an entirely new arrangement. The latter movement is led by Prof. Solodiloff. The year, he says, should begin at the spring equinox, and the quarters should be reckoned from the equinoxes and the solstices. The first two months of every quarter should have thirty days, and the third thirty-one days. Thus every quarter would have ninety-one days, making 364 days for the year. As the solar year has 365 days 5 hours 48 minutes and 49.7 seconds, one day of the year should be simply called New Year's Day, without a week-day name. This disposes of the extra day, leaving the difference at five hours and the minutes and seconds. These in four years' time would but for forty-five minutes make an extra day, which Prof. Solodiloff proposes to call "Day After New Year." The forty-five minutes would mount up to a day in 128 years, and the "Day After New Year" should fall out once in 128 years. Under this system, the professor says, every first day of a quarter would be a Monday, the first day of the second month always a Wednesday, and the first day of the third month always a Friday. It is also proposed to have Easter, from which all church festivities are reckoned, occur at a fixed date, which the ecclesiastical authorities are invited to name.

Reforestation in England.

The subject of reforestation is being urged in England as a result of the alarming decrease of the timber supply. A royal commission has recommended that 9,000,000 acres should be planted with trees, 150,000 acres to receive such treatment annually. One man per 100 acres would thus be given permanent employment. The cost is put at £2,000,000 a year, and in forty years' time the profits could be drawn from these forests. In 1907 the country paid for timber and wood pulp imported the sum of £28,000,000.

Germany's Great Debt.

Since 1877 there has been only one year in which the German national debt has not been increased. It is now, according to recent official figures, $1,013,000,000, or a little more than the French indemnity. The debt has been doubled since 1900. For the last eight years, government publications again admit, expenditures have exceeded revenues by $471,000,000, or an average of $59,000,000 a year. The national debt has already cost the country in interest and administrative expenses about $380,000,000, and yet Germany could have kept free of debt altogether, as Prof. Schanz has recently shown, if the revenues had only been increased by about $12,000,000 yearly.

Lord Beresford's Ambition.

The recent announcement that Lord Beresford was to be retired does not appear to mean that the old sea fighter is to retire from public life. He has already intimated that he proposes to enter Parliament and make a strong effort to become First Lord of the Admiralty, which would make him the superior of Sir John Fisher, who holds the post of First Sea Lord. The present First Lord of the Admiralty is Reginald McKenna. The post is essentially civilian and has long been given without exception to civilians, although this has not been so always. Lord Charles hopes to revive the old tradition giving the First Lordship of the Admiralty to a practical naval man. Lord Charles is expected to become one of the most potent forces in British public life. The present government esteems him highly as a fighting admiral, but takes the ground that he is wholly unfit for administrative work, as he makes ardent friends and violent enmities by his temperamental qualities.

First dancer: She's a very attractive girl.
Second sufferer: Yes; her father was a big magnate.—[Yale Record.

La Bruyere: The man of brain sees difficulties and surmounts or avoids them; the fool knows no difficulties.

The prohibition wave is spreading. Even Niagara is doing dry.—[Washington Post.

Thermos Bottles

For the Automobile, for the Nursery, for ... for the Workingman. Keeps coffee hot ... hours. Lemonade or cold drinks cold ... hours. We have them at all prices from ...

Montgomery Bros.
JEWELERS.
BROADWAY AT FOURTH ST.
"SIGN OF THE BIG CLOCK."

WETHERBY KAYSER Shoe Co.
...215-217 So. BROADWAY...

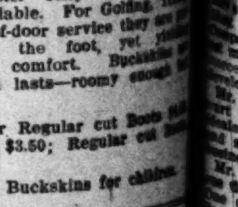

Buckskin Shoes For Men and Women

BUCKSKINS are the ideal footwear for out of door people. They are light and cool—tough and pliable. For Golfing, Tramping and other out-of-door service they are perfection—supporting the foot, yet yielding enough to ensure comfort. Buckskins are made on foot-form lasts—roomy enough but not clumsy.

Men's Oxfords or Regular cut Boots ...; Women's Oxfords, $3.50; Regular cut ... $4.00.

Several styles of Buckskins for children.

FITZGERALD MUSIC CO.
SELLING OUT. Removing to 523 S. Broadway about March 5th. Every piano sacrificed. Buy now.
"YE OLDE MUSIK SHOP."
113-113½ SOUTH SPRING STREET

Progress in Unit Ownership
The first quarterly dividend paid to Unit ... amounted to only $600.
The last amounted to $89,000.
THE TRUSTEE COMPANY of Los Angeles
424 S. Broadway—Broadway Central Building

MUSIC AND THE STAGE.

There seems to be a misunderstanding among the promoters of the "permanent opera," regarding the home of that institution, if it comes to pass. The Times announced yesterday morning, on information of positive and, since affirmed, that negotiations were in progress for the use of Hamburger's Majestic Theater for the opera next November.

Yesterday afternoon both Frank J. Hart and Leandro Campanari, who have been most prominently identified with the propaganda, stated that nothing had been done toward establishing the opera at the Majestic, and that the plans remained as previously announced, namely, to occupy the Auditorium.

"This misunderstanding has probably arisen over the fact that we have endeavored to interest Mr. Morosco, as a substantial citizen and a representative theatrical man, in our enterprise. We have wanted his good will," said Mr. Hart, "and have valued his experience and possible advice, but I do not think any of us intended to imply the use of the Majestic Theater for the opera productions.

"Our thoughts have been centered upon the Auditorium, and it is the Auditorium we have had in mind when making all our appeals to music-lovers and figuring upon the probable cost of productions. This is a mistake of impressions, that's all. The fact that we could not have the Majestic for the whole series of eighty subscription performances is enough to make it impossible for our purposes."

Mr. Campanari said: "I have, indeed, had several talks with Mr. Morosco, and perhaps I have discussed the new Majestic Theater, as any one might bring up a fine new playhouse. But I have had no idea of starting a move from the Auditorium, and though no definite steps have been taken to make an Auditorium contract, most certainly no other steps have been taken in any way toward another theater."

But this from Mr. Merosco: "I have had several conversations with the opera people looking definitely to the use of the Majestic as a home for the opera next fall. There has been one difficulty in the way, and that is that I could not give more than a month to the undertaking, as I feel unquestionably that opera in Los Angeles would not pay for a longer period. They approached me, and we have had several animated discussions, as I believe it is a scheme which will make for the advancement of the artistic ideals of the community. If words have meaning, these gentlemen have certainly been making definite inquiries with a definite purpose in view. At any rate, I wish success to a good work."

Mrs. Fred G. Andrews, author of "Kate Shannon," which Florence Roberts gave such brilliant delineation at the Auditorium two seasons ago, has just completed another play, "Through a Window," which Klaw and Erlanger have accepted, and will produce in New York about the middle of April.

Adele Farrington will make her re-entry to the Belasco forces in George Broadhurst's new play, "The Dollar Mark." Theo Carew, late of Daly's Theater, will also make her first Belasco appearance at that time.

Somebody started the story that Florence Oakley is to marry a Pasadena man after her departure from the Belasco. Florence said last night that she isn't, positively. So there!

Eastern announcements have been made that Marie Doro is to make a Pacific Coast starring tour this spring, using "The Richest Girl," and possibly some repertoire. She probably will make the Mason Operahouse a week stand.

Sam Toplitzsky migrated to 'Frisco yesterday. Syndicate show business at the races will depreciate accordingly.

J. Keble of this city has set to music a poem recently composed by C. Millier, "Sun of My Soul." The words express a reverential religious sentiment in figurative lines, while the melody is original and in entire keeping with the sacred theme.

MOURN VETERAN GONE.

Many Friends and Relatives of John Gadskill Lettelier Attend Funeral at the Residence.

The funeral services of John Gadskill Lettelier, who died at the Good Samaritan Hospital Saturday, were held at the family residence, No. 214 East Sixteenth street, yesterday afternoon at 2 o'clock. Dr. Day of the First Congregational Church conducted the services. A large number of relatives and friends of the family were present.

Mr. Lettelier was born near Trenton, N. J., October 13, 1836, and served with distinction in the navy during the Civil War. He was stationed on the Merrimac and Monitor during the term of his enlistment. Shortly after his honorable discharge from the navy, Mr. Lettelier went to Bloomington, Ill., where he engaged in business. In that city, August 4, 1867, he married Miss Eliza Fleming Stewart.

Mr. Lettelier had a mechanical turn of mind, and made many inventions, all of a useful and labor-saving character. He was the pioneer inventor of important sewing machine attachments, and was for years manager of a sewing machine works of Illinois. Resigning that position in 1887, Mr. Lettelier came to the Coast, settling in Los Angeles, where he became identified with the business and manufacturing interests of the city. Seeing the large output of berries and other small fruits he saw the necessity for a suitable shipping package for them, and invented and later began the manufacture of the tin-top berry baskets. He was also the founder of the Los Angeles Box Company, and at the time of his death was president of the Southern California Box Company. He was also one of the oldest members of the Chamber of Commerce and a patriotic worker for the development of the city.

Mr. Lettelier was a man of stalwart integrity of character, of high ideals, and an inherent sense of honor and a prominent factor in civic and church circles.

Mr. Lettelier leaves a widow and one daughter, Miss Pearl E. Lettelier. His son, Louis H. Lettelier, died in September, 1891.

PERSONAL.

Gen. C. L. Marsh, U.S.A., retired, and Mrs. Marsh of Enosburg Falls, Vt., arrived yesterday at the Lankershim. They will spend the remainder of the winter months in Los Angeles.

Mr. and Mrs. D. E. Doyle of New Franklin, Me., are at the Hollenbeck. Mr. Doyle is an extensive horse and cattle raiser.

J. A. Cadwallader, an orange rancher of Lindsay, Cal., arrived at the Hollenbeck yesterday.

Mr. and Mrs. C. C. Worrall, tourists from Denver, registered at the Lankershim yesterday.

A. R. Richardson, a lumber man from Saginaw, Mich., accompanied by his mother, Mrs. D. A. Richardson, arrived yesterday at the Van Nuys.

L. N. Vaugh, a real estate man from Needles, is a guest at the Hollenbeck.

W. H. Scott of San Francisco, Durand Kennell and A. W. Kelly of Chicago arrived at the Van Nuys after a pleasant automobile trip from San Francisco. They joined Mr. and Mrs. Nat Moore of Chicago, who have been guests at the Van Nuys for several months. Together the party will tour Southern California.

Mr. and Mrs. Charles Morrison of Shelbyville, Ind., are guests at the Westminster. Mr. Morrison is proprietor of a large retail store.

W. E. Lund, a bond broker of New York, arrived yesterday at the Westminster.

D. M. McDonald, a lumber man from Winnipeg, Can., is at the Westminster. He is accompanied by Mrs. Hemple and her two daughters.

Sherwood Aldrich, a mining operator and banker of New York and Colorado Springs, arrived yesterday at the Alexandria.

Mr. and Mrs. S. H. Moore, Mrs. Douglas Willis of New York and Albert R. Beers and Miss Edith Beers of Plainfield, tourists, are guests at the Alexandria.

Mr. and Mrs. A. Margison and I. W. Bryant of Victoria, B. C., arrived at the Alexandria yesterday. Mr. Margison is the owner of a large coal property in British Columbia.

Mr. and Mrs. M. Burpee of Hulton, Me., registered yesterday at the Lankershim. Mr. Burpee conducts a large seed and plant business.

L. A. Schiappacasso, one of the largest fruit commission merchants of Milwaukee, is at the Angelus. Mr. Schiappacasso will visit the fruit districts of Southern California before returning home.

H. H. Carpenter, clerk of San Luis Obispo county, arrived at the Hollenbeck yesterday.

A. Maguire, master mechanic of the Las Vegas and Tonopah Railroad at Goldfield, is a guest at the Hollenbeck.

S. A. Williams, a steel manufacturer from Birmingham, Ala., registered at the Hayward yesterday.

Nathan Isinhart, ticket agent at the Union Depot, Denver, and William Magee, a real estate dealer of Chicago, nephews of Capt. E. B. Felts, No. 2019 Ellendale avenue, have returned to the East after an extended visit to Los Angeles and Southern California.

HF THE MARK OF GOOD CLOTHES KNOW US FOR BEST VALUES SINCE 1856

First Showing For Spring Men's And Young Men's Suits

Our South Window

We invite inspection of our South Window, where you will find a most beautiful display of New Models. These Suits come from the best makers in America—are carefully selected, rightly priced, and backed by our usual guarantee of satisfaction to the wearer. We can please the most particular man—in style, pattern and fit. Let us show you.

We Fill Mail Orders

Harris & Frank
Outfitters for Men, Women, Boys and Girls
437-439-441-443 SOUTH SPRING

New Suede

By express, just received a fetching model in rich black suede. It is a button boot with Cuban heel, perforated tip, wave top and decidedly short vamp. Price $6.

New early summer models to harmonize with gowns and suits are now arriving every day.

Staub's
BROADWAY CORNER THIRD

Special Low Drug Prices This week
OFF & VAUGHN DRUG CO.
352 South Spring St.

LOS ANGELES'
Finest China and Gift Store
Vollmer-Jantzen Company
Seventh and Hill Sts.

J. W. Robinson Company
BOSTON DRY GOODS STORE
SO. BROADWAY 235-237-239 SO. HILL ST. 234-244

Many new patterns in embroidered flannels for Infants' wear, 75 to $2.25 yard.
(Main Floor, Rear of Annex.)

Cream Dress Fabrics

More Popular Than Ever

The Fashion authorities predict for the coming season the strongest demand for cream wool stuffs that has been experienced in years.

We acted on this assurance and chose lavishly of the richest fabrics from foreign and American looms.

It matters not whether it be something for a tailored suit, coat, or cape, or for the dressy street or reception gown, we are equipped to meet every requirement.

A partial list of the most desirable weaves:

44 to 54-inch French Twills and Serges, $1 to $3 a yd.

44 to 54-inch Novelty Stripe and Plaid Twills, $1.25 to $3 a yd.

44 to 50-inch fancy cream Brilliantines and Siciliennes, $1 to $1.50 a yd.

44 to 54-inch Diagonal and Canadensis Twills at $1.25 to $2.25 a yard.

44 and 46-inch Tussah Carma and Tussah Royal, $1.75 and $2 a yd.

44 and 46-inch silk-and-wool Poplins, $2 and $2.25 a yd.

44 to 54-inch Wool Taffetas and Chiffon Panamas, $1, $1.25, $1.50 and $1.75 a yd.

Also a splendid showing of cream Voiles, Mohairs, Batistes, Henriettas, Broadcloths, etc.

New Straw Sailors

Plenty of the distinctively new "Burgesser" straw sailors—Milans and rough straws—in black, white and natural—at $4.50 to $10.50.

Millinery Dept., 2nd Floor, Adjoining Oriental Dept.

White Goods Specials

For Friday and Saturday

Heavy reductions on six staple lines—but the cut prices are to be in effect tomorrow and Saturday ONLY:

40-inch India lawn of the 20c grade at 12 1-2c a yard.

42-inch English long cloth of the 25c quality to be sold in twelve-yard lengths at $2.50.

36-inch India Linon at 27 1-2c instead of 40c a yard.

36-inch medium sheer Irish Dress Linen of the $1.25 grade at 90c a yd.

32-inch Persian Lawn at 22 1-2c; regularly 35c.

36-inch Princess Nainsook of the 25c grade to be sold in twelve-yard lengths at $2.40.

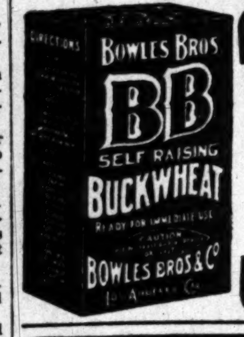

Good Morning!
Pretty Chilly—Just Right for
B. B. Buckwheat Cakes

San Francisco Office
Los Angeles Times
1206 Call Building
Phone: Kearney 2121 — J. L. Brown Rep.

Advertisements and Subscriptions received. Southern Californians, when in San Francisco, can have their mail sent in care of The Times Office. COPIES OF THE TIMES ON FILE.

NATIONAL TAILORS
504 SOUTH BROADWAY
FROM ATLANTIC TO PACIFIC

OSTERMOOR MATTRESSES — Coulter Dry Goods Co. — McCALL PATTERNS
219-229 S. BROADWAY — 224-228 SO. HILL ST.
VISIT OUR FOURTH FLOOR CAFE—OPEN FROM 11:30 TO 5:30

Blankets Worth $7.50 for $3.75

By taking the entire output of a blanket mill, we secured six hundred good mohair wool blankets at a generous price-concession, which we pass along to our customers, as long as the quantity lasts:

Fine mohair wool blankets, 5 ft. 6 ins. by 6 ft. 3 ins. in size; beautiful Indian designs and colorings; suitable for auto robes, steamer rugs, lap robes, couch covers, invalid chairs, etc. And because they are extra large they make splendid blankets for use as extra bedding. We can sell these blankets, which are really extra values at $7.50, for.......... $3.75

A line of black silk hose, all silk, or silk with lisle feet, equal to any two dollar hose, we sell regularly for.......... $1.50

Guaranteed Silk Waists for Less

Every waist bears the celebrated S. H. & M. guarantee not to crack or split within three months from time of purchase, or you get a new waist in its place.

Your choice of plain black or brown taffetas; of white messalines with black and white stripe fronts; of fancy plaids; of black taffeta trimmed with fancy fronts; sizes 34, 36 and 38, at an average third less than what they usually sell for.

New Spring Dress Materials

No material works up more gracefully into tailored suits and separate coats or skirts than does a cream serge or panama.

We are showing spring lines of serges, cheviots and panamas, in plain and chevron stripes, also cream with black, brown, tan or blue stripes, at $1.50, $1.75 and $2 a yard, and we will make to measure stylish suits from them for $40 and $50, complete.

Black, blue, gray, green gray, tan, tan and gray mixed serges are extremely good this spring; being worsted they shed dust and clean well; 48 to 56 inches wide, $1.50 to $2.50 a yard.

Tailored suits from these, lined with best satins and trimmed with best quality trimmings; every bit of material and workmanship guaranteed, $40 to $50.00.

Satin two-tone stripes in taupe, tan, green, gray, etc., $1.50 and $1.75 a yard.

Full assortments of yard wide all silk and Skinner's satins in the Lining Section, $1.50 a yard.

Hair Accessories Moderately Priced

You need have no misgivings as to quality of the hair accessories we sell; we search the markets over for the very best, and carry only that in stock. By buying in quantity we frequently take advantage of prices that bring such bargains as these to you:

Puffs, 4 in a group, 50c; 6 and 8 in a group, $2.50 and higher.

A line of switches in all shades, including gray, which sell in a regular way for $4.50, specially priced at $3.00.

Hair nets, hair rolls, Billie Burkes, and like things in wide assortment.

We make to your order hair accessories of all sorts, from your own combings, guaranteeing all work, at moderate prices.

COULTER DRY GOODS CO.

One Hundred Golden Hours

await you en route between New Orleans and New York

via

Atlantic Steamship Lines

Great American Coastwise Steamers—Staterooms and berths luxuriously equipped, electric lighted—Finest of Dining Service. Connections made at New Orleans with Sunset Route Service between California and the Crescent City.

RATES:

One Way, First-Class Rail, via Sunset Route to New Orleans and First Cabin on Steamer.. $76.80
Round Trip First-Class Rail and First Cabin Steamer.......... 144.40
Choice of Rail Routes on Return Trip.
Second-Class Rail and Second Cabin Steamer.. 64.55
Rates include your berth and meals on Ship. Just as cheap as an all-rail route. Ask agents about it.

SOUTHERN PACIFIC
TICKET OFFICES
600 S. Spring St., Cor. Sixth
Arcade Station, 5th St. and Central Ave.

"El Camino Real" WINES
ANDERSON & CHANSLOR CO. DISTRIBUTORS

ANY WEIGHT HAIR
Shampoo 50c
WEAVER-JACKSON CO.
443 So. Broadway

MULLEN & BLUETT CLOTHING CO.
CORNER SPRING AND FIRST STREETS
The Quality Store
Established over a quarter of a century.

S. NORDLINGER & SONS
DIAMOND MERCHANTS
EST. 1869
323 S. SPRING ST. LOS ANGELES

FACTS, FEATURES AND FANCIES FOR WOMEN

BY MISS SYDNEY FORD.

"The best antidote I know of for a set of over-wrought nerves," said a bright woman who makes her living by her brains, "is to cast all your cares to the winds and lose yourself absolutely for five minutes in the fascinating pages of pure nonsense. You must relax your brain as well as your body."

That's good logic. Lewis Carroll has even been accused of writing "Alice in Wonderland," as an escape valve from his scientific researches at Oxford. Indeed, one sober-minded critic who could not imagine the expert in mathematics in the role of a nonsense writer, solemnly pronounced his famous "Jabberwocky" a translation from the German and thereby set the world of fun-lovers into hysterics of glee.

Carroll isn't alone in it either—this sudden lapse from grave to gay—thereby proving the truth of the observation of my friend, for even the grave and dignified Dr. Johnson, he who wrote "I bore the diminution of my riches without any outrages of sorrow or pusillanimity of dejection," once surprised his readers with his famous "turnip" skit, and Thomas Hood reeled off the story of Nelly Gray in seventeen stanzas of pure nonsense. Thackeray and Charles Lamb, DeQuincey and Longfellow have all contributed to the realm of nonsense, and Rudyard Kipling is guilty of the nonsense jingle about the small boy of Quebec, who was buried in snow to his neck.

Change Is Rest.

All of which goes to prove that absolute change is rest, and the fact that we women are prone to forget this explains half our sorrows and sicknesses. Many an attack of nervous prostration might have been warded off had we had sense enough to change our occupation for a few days, or weeks, or—when we first noticed the nervous irritability creeping over us—even a few moments at a time—long enough to set the current of motion running in a different direction. Said a sensible physician to his patient who was on the verge of nervous breakdown: "Don't pay me for a prescription—pay the railroad company. Pack your grip and take a trip somewhere. Change is what you need—not medicine."

Gossamer Gowns.

Lingerie frocks were on parade yesterday. Not on the street, but in the shop windows and it was simply astonishing how we women lingered and dallied along as we window-shopped the whole length of Broadway—up one side and down the other. They were very enticing—these filmy, lacy creations of gauzy organdies, diaphanous batistes and French mulls. Some of them looked more like silken spider webs. I noticed one feature in particular and that is, that most of the very newest lingerie gowns are cut low in the neck—either the square, Dutch neck, the V-pointed neck, or the low, round neck. This is a sensible mode, too, for no one feels comfortable in a gauze gown with the collar extending to one's ears. The sleeves are, for the most part, wrist length and the skirts lay on the floor all around.

Hope for Home Dressmakers.

These alluring models so temptingly displayed afforded ideas for home dressmakers—not that they could hope to reproduce these Frenchy creations—but they could get all sorts of hints as to material, trimmings and general effect. The silk warp mulls and other summer fabrics offered in the shops these days at from 25 to 50 cents per yard—some of them full yard wide—show the possibility of developing a really lovely evening gown at an expenditure of $5—provided one does her own dressmaking. Among the pretty French mulls offered this season a new idea has developed in narrow stripes of color that end in a border design and correspond to the deepest note of the tinting given to the flowers in that. Another idea is the Persian pattern, which is almost more popular this season than any other and comes frequently above a solid color border band that is in some very beautiful new shade. Mousseline d'Inde is another very light and airy fabric of but little more than gossamer texture and is pin-striped lengthwise, which gives a tiny bayadere stripe to the gown when the material is used in tunic effect.

Some of the new chiffon cotton voiles are of the generous width of fifty inches and a new and interesting feature appears in the hand loom embroidered medallions or flowers that are interspersed with the groups of stripes which are in ravishing colors with just a touch of some contrasting shade to bring out the full beauty of the effect. Then there are mercerized batistes and Irish dimities, cotton crepes and French ginghams and—but why go on? The variety of fabrics and color combinations is practically endless—go and see for yourself.

Gloves and Accessories.

For all occasions, the Lady from Philadelphia informs me, gloves are matched to the costume or selected from pale shades of flesh, biscuit, and tan, besides the natural tones of suede. White gloves are no longer worn on the street, or indeed, anywhere, she adds, having become more or less passé since the advent of the colored glove.

A chatty little French correspondent informs us that the most recent piece of Paris news is not of the cut of gowns, but the important matter of accessories—those charming little daintinesses that make or mar the costume. Eloise says:

On the Rue de la Paix, in the little jewel shops near the Hotel Continental, are shown pretty hairpins—a kind of epingle neige—which women use to fasten their veils behind. The dainty little things are made of platinum, and are covered with diamond dust, which has given them their name—"Pins of snow."

A Weasel Bracelet.

Then there is a wonderful bracelet made. Instead of a precious metal, ermine is used in the shape of a serpent. The clasp is under the head and the bracelet is finished with three small tails. You see, the little animal is so very small that it just fits round the wrist. This bracelet is very new and very effective when worn over light gloves.

To Amuse Baby.

I saw the other day in one of our shops a creeping blanket for the baby that is something new and something practical. It was made of gray eider-down, about three feet square, faced with satin ribbon and decorated with what a friend calls a "bas-relief," the subjects of which were the animals and dolls from the printed representations on cloth designed to stuff for playthings. The front portions were appliqued on after being padded into relief, and were therefore as real as when the rag doll or animal is made up by stuffing in the regulation way. The elder-down was of two thicknesses, the wooly sides turned in, and when the baby is brought down from the nursery in his clean frock to be admired by his mother's callers, this creeping rug is spread out on the floor for him to play upon. He will amuse himself for a long time with his stationary menagerie of animals which stare up at him from his rug.

To Stem Selfishness.

A San Francisco mother writes an exceedingly sensible letter which is printed in the current number of Harper's Bazaar. She cites the instance of her own children who are blessed with so many relatives to do for them that they were becoming selfish and disagreeable. After these well-meaning uncles, aunts, grandparents and cousins had given the children every toy they could think of, they began to send them money to buy whatever they most wanted, with the result that they were becoming regular little money-grabbers. To stem the tide of their selfishness, their mother took them, a few days before last Christmas, to visit the children's ward in a hospital and she brought home with her three very solemn little people whose tender consciences were working very hard. The upshot of the whole thing was that they planned to take all their gift money and give a party—a very quiet one—for the sick children. So enthusiastic did they become that they even sent all their own presents to the hospital tree, and when the party was over and the children said goodnight to the little invalids, their faces shone with the joy of what they declared was the best Christmas they had ever known.

Fashionable Fads.

Some of the new tweed coats for spring have the sleeve blocked in a perfectly plain, quite masculine way.

A new suit just turned out is double box pleated all around with the plaits stitched flat to the knees.

White violets are to be more popular than the Russian and Parma violets, which have held undisputed sway.

To take the place of the all-suede shoes there are now boots of two-toned ottoman silk, with gray suede uppers.

Bias bands of white pique are sold in the proper size to sew around the collar and down the sides of the coat.

Ribbons still have a strong hold upon the coiffure, and are wound in and out with the hair while it is being done up.

One of the new French toques is termed the "Marie Antoinette." It is made of soft straw or shirred liberty satin.

A band of silk or satin or velvet, encircles the hair flatly and ties in a good-sized bow behind the left ear.

Although bright tints are not eschewed, the general tendency is for soft, delicate tones, light shades prevailing.

A touch of summer time among the furs and heavy clothing is the bit of butterfly, poised airily on the edge of a hat brim.

The tips of satin shoes are embroidered with jet beads, pearls or gold and silver thread; the heels are high and the buckle is jeweled.

WOMEN'S CLUBS.

My Lady's Ring.

Alice Brown's comedy, "My Lady's Ring," is the most delicious, artistic piece of dramatic literature that has been given in Los Angeles for many a day. It was created especially for its interpreter, Katherine Jewell Everts, who reconciled one to the whole generation of readers, yesterday afternoon at Cumnock Hall, by her exquisite portrayal of the eternal feminine as displayed in the two principal women's characters—the charming, alluring, and altogether, irresistible princess, Helene Romanoff, and the Madonna-like Italian peasant girl, Annina.

Miss Everts is an actress of fascinating personality, and she achieved the difficult performance of presenting nine different characters and making them live. One could not tell which to admire the more, the comedy and its clever text, or the beautiful woman who gave it.

Miss Everts is intensely interested in the general movement throughout America for children's theaters, though: "I am not to be the director of the children's theater in New York City," she said yesterday afternoon when questioned on the subject. She has been connected with this theater for some time, however, and she brought much light on the subject for the benefit of the local people interested.

The children's theater in New York, the first one in this country, is soon to be housed in a splendid new building of its own, but it has already been in existence as an enterprise for five years and was started by women of wealth and leisure for the benefit of the children of the poor.

"No play is given until it has been worked on for six months," said Miss Everts yesterday afternoon.

"Yes, the children present the parts themselves. They are trained to do it, and they simply live the characters all the while the play is in course of preparation, and you can see that this would leave a permanent impression. I wish you could have witnessed the grace and dignity of the little Russian Jewess who had been playing the 'The Little Princess,' when she greeted me not long ago. It would have revealed better than words the work that the children's theater is doing," said Miss Everts.

Plays for young people, as well as for children, are produced at this theater, according to Miss Everts. Shakespeare has burst upon them with all the freshness of an absolutely new sensation, and his plays have made the greatest appeal of all.

Psychotherapy.

Tomorrow's programme at the Friday Morning Club will probably be one of the most remarkable of the club season in this city, as the subject is one of burning interest in this country today, "Psychotherapy," and the man who will present the broad impartial attitude of the scientist toward this general subject is Dr. Thomas J. Orbison, a noted neurologist from Philadelphia, for a long time associated with Dr. Weir Mitchell.

The divisions of the subject will include hypnotism, Christian Science, the Emmanuel movement, and the modern doctor's relation to them.

Miss Katherine J. Everts,
whose reading of "My Lady's Ring," by Alice Brown, delighted a large audience at Cumnock Hall yesterday afternoon.

Fine Arts League.

Three rare and valuable paintings will soon be exhibited by the Fine Arts League of Los Angeles, and they are to be sent all the way from New York City as a special compliment to the league and its first president, Mrs. W. H. Housh.

Last fall when Mrs. Housh was returning from a European tour she visited the Macbeth Art Galleries on Fifth avenue. She was fortunate in having William Macbeth as a cicerone on her tour of inspection.

After reaching home, Mrs. Housh wrote, thanking Mr. Macbeth for his unusual courtesy, at the same time sending him a little brochure containing the purposes and hopes of the Fine Arts League for Los Angeles. She also asked if Mr. Macbeth would be kind enough to send a few pictures here for the league to exhibit. A few days ago a letter arrived which was greatly appreciated by the organization and its friends.

"I have to say," wrote Mr. Macbeth, "that your little pamphlet which arrived before the letter, interested me very much, and I had already called attention to it as one of the hopeful signs for our artists. From every quarter I learn of interest in art, but I rarely have my attention called to anything so definite or practical as is being planned for your city. It will be a real pleasure for me to help in any way that is possible for me. I am in the midst of the busiest season now but soon could let you have a few important canvases."

Ruskin Art.

"General Characteristics of Colonial Furniture," was the subject at the Ruskin Art Club yesterday, the lesson being led by Mrs. I. L. Vermilyea, and Mrs. J. W. Neathery. Mrs. Neathery's paper treated of cupboards and chests, and the "highboys" and "lowboys" of the colonial period. Mrs. Williamson described the chairs, settees, couches and sofas, and Miss Belle Smith read a paper which told of the massive bedsteads, clocks and mirrors of our grandmothers' time.

Cosmos Club.

A brilliant and instructive lecture on Spain given by Prof. B. R. Baumgardt furnished the programme at the Cosmos Club yesterday afternoon. The lecture was illustrated with rare stereopticon views.

Wednesday Morning.

The Shakespeare section of the Wednesday Morning Club studied the first act of Julius Caesar yesterday under the direction of Mrs. Henry E. Brett. The character of Julius Caesar was especially treated, and Mrs. Blanche Coles read a paper on "The Julius Caesar of History," and Shakespeare's "Julius Caesar."

Told by Tourists.

Reminiscences of W.C.T.U. work in their home towns will be given by the tourists at the meeting of the Los Angeles W.C.T.U., at the First Methodist Church today at 2 p.m.

EXPENSIVE SOUVENIR.

Plaintiff Can Keep Note for Twenty-five Thousand Dollars, Is Verdict of Jury.

The jury in the case of W. W. Woodward against Charles W. French and others in the United States Circuit Court, found a verdict in favor of the defendants last night. The case had been on trial two days.

Charles French was one of the organizers of a steel corporation. This note and seven others of a total face value of $200,000 were issued by the corporation, and French was sent East with orders to negotiate these notes for as much cash as possible.

During the trial it was brought out that French took one of the notes to W. W. Woodward of Sandusky, O., to whom he owed $30,000, and turned it over as part payment of his obligation. He received a nominal sum in return.

The note was indorsed by S. V. Goldby, W. C. Crossman, W. M. Garret, C. M. Geldert and W. R. Whittier, the other members of the steel corporation. Woodward endeavored to collect the money from these men, and they refused to pay on the ground that French had no right to convert the note to his private use. The jury supported their contention.

BACKING THEM UP.

Chamber of Commerce Sends Telegram to Washington in Behalf of Los Angeles.

The following telegram was sent to the Congressman from this district yesterday: "The Chamber of Commerce urges support of assay bill, for the establishment of a government assay office in Los Angeles."

The chamber also sent a telegram to Senator Perkins, asking his aid in retaining the $400,000 appropriation for the purchase of a site for fortifications at San Pedro. The request was signed by President Booth and twelve of the largest banks in the city.

An invitation was sent to the National Good Roads Board of the Automobile Association of America, to meet here next fall for its annual convention.

New members admitted are: A. G. Bartlett, E. G. Kinkaid and the Union Finance Company and Dick Ferris.

BONDS FOR GAS PLANT.

SIERRA MADRE, Feb. 24.—Bonds for a municipal gas plant carried today, by a vote of 116 to 42. The plant will cost $30,000. Construction will be begun within three months.

Hale's GOOD GOODS
341-343-345 S. BROADWAY

More Phenomenal Suit Values

Silk Foulard Gowns Actually Worth $27.50 ......
Tailor-made Suits Values up to $35.00 ......
$19.75

The Illustrations Show Two of the Styles

Handsome spring gowns of foulard silk in pretty figures and stripes; grounds of blue, old rose, taupe, green, gray and black. Demi-Princess and Empire styles, tucked net or lace yokes. Gowns worth $27.50. Today, $19.75.

Fashionable tailored suits of serge, worsted novelty outings, etc. The new Directoire diagonal front coats; also five-button long coats and cutaways. New ideas in skirts. All the wanted plain colors as well as mixtures, stripes and checks. All sizes. Suits worth up to $35. Today, $19.75.

Dress and Walking Skirts Values $12.50 to $20 .... $9.95

Stylish skirts of voile, in black, brown, blue and white; also white serge skirts that are new in every particular, and a good assortment of black taffeta silk skirts in round or street lengths. Some skirts plainly tailored; others appropriately trimmed. Values range up to $20.00. Choice today, $9.95.

$2.50 Tailored Waists $1.25

New, strictly tailored waists of lawn, madras and dimity; white and colors; also an assortment of the popular stripes so much in demand. New models. Values up to $2.50, today, $1.25 each.

NEW MILLINERY OPENED DAILY
New York and Chicago millinery received almost daily by express. New creations from our own workroom hourly. Hale's prices just the same as dry goods.

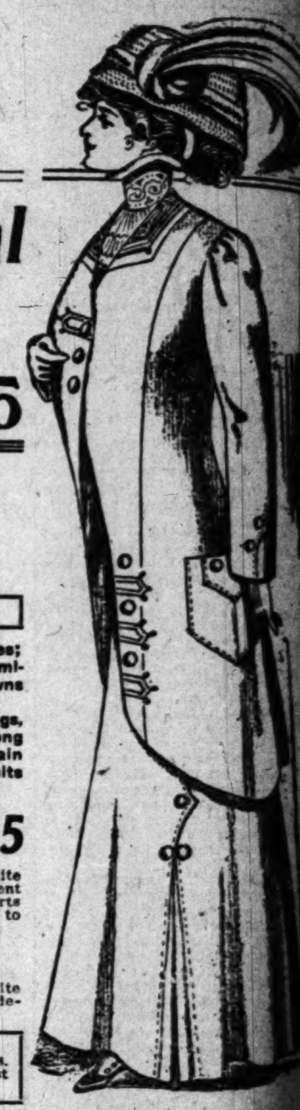

$25.00 Brussels Rugs Seamless 9x12 Feet $16.75

Alexander Smith & Sons' best and heaviest seamless Brussels rugs, size 9x12 ft.; new patterns and an excellent assortment of colors. The best wearing rug to be had. A regular $25 value; today, 3rd floor, $16.75.

$2.50 Rugs Smyrna's. $1.50
Heavy reversible wool Smyrna rugs, size 27x60 inches; good patterns and rich colors. Regular $2.50 values, today $1.50 each.

25c Cretonnes Yard Wide 15c
Handsome new cretonnes, exquisite patterns, some of the popular antique designs; full yard wide. Regular 25c value; today 15c yard.

SALE OF LACE CURTAINS TODAY

Domestics and Wash Goods
Underpriced For Today

35c GINGHAM, new imported goods, stripes, checks, and broken plaids, beautiful colors; sale price 25c

45c MADRAS, mercerized, for tailor-made waists, dots, figures and plenty of stripes; sale price 35c

15c BATISTE, new floral patterns, stripes and border effects, exclusive designs; sale price .... $12\frac{1}{2}$c

28c SHEETING, bleached, full two yards wide, heavy and firm, soft finish; sale price 22c

$12\frac{1}{2}$c OUTINGS, heavy, and fleecy, good patterns, lengths, perfect goods; sale price ....

10c TOWELING, all brown crash, with blue, soft and absorbent; sale price ....

Ferris Waists $1.00
Women's Ferris waists; a complete line; high bust; straps over shoulders; all sizes. Price $1.00.

Misses' Waists 75c
Misses' Ferris waists; the good sense model; plaited bust; buttoned front; all sizes. Price 75c.

50c, 35c and 25c Dress Shields 15c Pair
Westlake dress shields, antiseptic; can be washed and ironed; best quality silk; Nos. 3 and 4. Regular prices up to 50c. Today at our notion counter 15c pair.

Hair Rolls 8 1-3c
Wire hair rolls, good length, worth 15c; today at notion counter 8 1-3c.

25c Needle Book 8 1-3c
Needle books, four fold, with assorted needles and darners, 25c value, today 8 1-3c.

Finishing Braid 8 1-3c
Fine quality feather finishing braid, 6-yd. worth 15c; today only 8 1-3c.

Worth 20¢ a Sack More

WASHBURN-CROSBY'S

GOLD MEDAL FLOUR

Costs No More

Black Taffeta Waists

BEEMAN AND HENDEE BABY SHOP
447 SO. BROADWAY

Tailored Black Silk Waists, formerly $10 values, now $6.

...Big... Reduction **Children's Wash Dresses**

A small lot of broken sizes in White and Colored Children's Dresses in lawn and extra good quality pique, Russian and French styles. Sizes 2 to 6 years. $2.75 values, now ... **$1.50**

A superior line of Misses' Dresses in ginghams, lawns and chambrays, very attractively trimmed in embroidery and straps. Sizes 6 to 14 years. $5.50 values, now **$2.50**

Knox Hats

Spring and Summer 1909 Styles

Now Ready

KNOX "The Hatter"

203-5-7 S. Spring St.
Hollenbeck Hotel

Wash Goods
For Today

28c SHEETING, bleached, full two yards wide, heavy and firm, soft finish; sale price 22½c

12½c OUTINGS, heavy, soft and fleecy, good patterns, short lengths, perfect goods; sale price 7½c

10c TOWELING, all linen brown crash, with blue edge, soft and absorbent; sale price 8⅓c

elds 15c Pair
d; best quality silk; Nos. 2 ... ter 15c pair.

Finishing Braid 8 1-3c
Fine quality feather stitched finishing braid, 6-yd. bolts, worth 15c; today only 8 1-3c.

ck More
CROSBY'S
MEDAL
UR
o More

Largest Dental Office on Coast. Good Set Teeth
YALE DENTISTS
644 S. Broadway
evenings till 8, Sundays 9 to 12

CREDIT
CARPETS, DRAPERIES, FURNITURE
LYON McKINNEY SMITH CO.
648-52 BROADWAY

14 & 18 K. WEDDING RINGS
WHITLEY JEWELRY CO.
347 S. BROADWAY

EVENTS IN LOCAL SOCIETY.

MISS MARGARET ELIZABETH SMITH, daughter of Mr. and Mrs. E. B. Smith of Hotel Astoria, was married last night to Leo V. Youngworth, United States Marshal. The ceremony was solemnized under a bower of yellow blossoms at Christ Episcopal church. Rev. Baker P. Lee officiated. The church was crowded to overflowing. Miss Smith looked beautiful in a gown of white brocaded crêpe de chine, heavily trimmed with lace and seed pearls. Her veil was fastened with orange blossoms, and she carried a bride's muff of bride roses and lilies of the valley. Miss Helen Herr of Butler, Pa., assisted as maid of honor. She wore a beautiful creation of white chiffon over white silk, made empire and trimmed with lace. In her hair a wreath of ... was gracefully arranged. The maids, Miss Frankie Wiles, Miss Myra Smith and Miss Vinette Morris, wore pretty gowns, fashioned alike of yellow crêpe de chine, over yellow satin, made empire. They carried yellow floral ... which hung from the right arm by long streamers of yellow satin ribbon. Richard Jeffries stood with the groom as best man. The ushers were Stanley Smith, brother of the bride, Louis Hauser, Leo Gibson, Stephen ... and Louis Schwaebe. Little Marie Sittel, in a Frenchie frock of white chiffon, scattered jonquils along the path of the bridal party. Supper was served at the Ebell Clubhouse following the ceremony. Here a profusion of choice yellow blossoms transformed the rooms into a bower of ... Mr. and Mrs. Youngworth will take an extended wedding trip. They will visit several weeks in Washington. Mrs. Youngworth is probably more fortunate than most young brides for she has already been asked to assist as matron of honor. The wedding is to be in the fall, and the bride will be Miss Helen Herr, who came from ... to assist as maid of honor. In ... Mrs. Youngworth has promised to assist when Miss Herr becomes Mrs. ... Ritts.

... Jaunt.

Mr. and Mrs. Reuben Shettler of ... Wilshire boulevard, accompanied by their guests, R. M. Owen of New York City, and Mr. and Mrs. R. ... of Lansing, Mich., are enjoying an auto trip through Riverside, San Diego and Coronado Beach.

... Coming.

News of the approaching wedding of Miss Nellie G. Dwire, daughter of ... Dwire of Hollywood, to Frederick W. Hatch of Chicago, which is to take place March 3, at the bride's home, will be received with pleasure by the many friends of the young people.

...ation Day.

Miss Olive Ellis and her betrothed, ... Ellinor, have chosen March 4 as the date of their wedding which will be solemnized at the home of the bride's mother, Mrs. M. U. Ellis ... West First street.

...ching Wedding.

Mr. and Mrs. Horace Marvin Russ... West Adams street announce the approaching wedding of their daughter, Miss Eva Elizabeth Keating, to ... Titian Coffey. The ceremony will be solemnized in March. Miss ...'s friends are many, and the announcement is of unusual interest. ... also has a host of friends.

... Party.

Miss Adelaide Stanton, whose wedding to C. H. von Breton will take place ..., today was the guest of honor ... at a matinée party given by Mrs. E. G. Brown and daughter, Miss ... Brown, at the Auditorium. The guests were Mrs. E. J. Stanton, Mrs. ... Ferrall, Mrs. L. A. Curtiss, Mrs. ... Garretson, Mrs. L. L. Robinson, Mrs. Alexander Hamilton, Mrs. ... Lane, Mrs. Louis Stanton, Mrs. ... Moss, Mrs. S. E. Alcott, Miss ... Stanton, Miss Dorothy von ... and Miss Leslie Stose.

... Their New Home.

Mr. and Mrs. Josef Rubo have sold their home at Hollywood and are now ... at the Fremont Hotel, where they will receive their friends. Mrs. ... A. Dickinson, with her charming daughters, have purchased the ... home.

... Party.

Mrs. A. J. Copp of Ingraham street ... hostess yesterday at a whist party given at the Woman's Club...

... and Tea.

Mrs. Emerson Gee and Mrs. Charles ... entertained recently with a ... party at the Auditorium, followed by tea at Hotel Alexandria. The table was prettily adorned with violets and covers were laid for Mrs. H. Lee of Pasadena, Mrs. Fred Grabler, Mrs. B. Prosser, Mrs. Macfarlane, Miss Hudley, Mrs. J. C. Smith, Miss M. Richards, Mrs. Dwight Hart, Miss Mabel Runge, Miss Ada Smith, Mrs. H. Fryman, Mrs. H. Harrington, Mrs. William Tompkins, Mrs. Whiting, Mrs. Stevenson, Mrs. Mead, Mrs. Benson, Mrs. H. Whitney of New York, and Mrs. Lindsey.

Invitations Issued.

Invitations have been issued by Mr. and Mr. M. C. Hester of No. 699 Bradford street, Pasadena, for a reception to be given the evening of Thursday, February 25, in celebration of their twenty-fifth wedding anniversary.

Dinner Party.

Miss Myrta Turk recently entertained with a dinner of eight covers at her home on South Grand avenue. Tiny flags marked places for Mrs. Albert Janssen, Mrs. Gus Harisig, Miss Elsie Walker, Miss Minnie Kellum, Miss Myrtle Rose, Miss Daisy Kelum, Miss Lela Horlocher and Helen Audrey.

Miss Vinette Morris, bridesmaid. *Miss Frankie Wiles, bridesmaid.* *Marie Sittel, flower girl.* *Miss Helen Herr, maid of honor.* *Photo by Mushet.*

U. S. Marshal and Mrs. Leo V. Youngworth, married last night, and the bride's attendants. The engagement of the maid of honor is announced, and Mrs. Youngworth will be matron of honor at her wedding.

RENO BANK NOT INSOLVENT.

RENO, Feb. 24.—That the Nye and Ormsby Bank was closed, not because it was insolvent, but because it was proving a failure as a business venture, since the expenses doubly exceeded the profits, is the statement made by an official today. Since the bank was closed at the time of the financial stringency, the public has had but little confidence in it, and but few deposits were made. The bank in fact carried but few accounts. Officials declare that these accounts will be settled in full. Other local banks have in no way been affected by the suspension. Their business today fails to indicate that there has been even a semblance of a failure. One bank reports that withdrawals today have been less than for any day in the month. Later reports from Carson show that in spite of the run on the First National Bank there yesterday the deposits exceeded the withdrawals.

MODESTO VOTES IMPROVEMENTS.

MODESTO, Feb. 24.—Civic improvement bonds to the amount of $65,000 were voted yesterday at a special municipal election. A proposition to purchase a site and provide for the erection of a City Hall at an expenditure of $35,000 was defeated by a large majority.

PHONES: HOME 10518; BROADWAY 5180

Bullock's
Broadway at Seventh

Isn't He Simply Wonderful?
Have you seen La Monaca direct his grand Italian band? The youngest leader in the world. Concert 12 to 1:30, restaurant.

THE CRYSTAL ROOM
is farly overflowing with rich pieces of cut glass—a new shipment brings us some of the most remarkable values we have ever had. Fifth floor.

Children's Wayne Knit Stockings
—Are known as "Pony" stockings, and they are the best stockings for boys and girls that we have been able to find.

Today, for Baby All Hemming Free

More mothers are coming in touch every week with the completeness of stocks in our Baby Goods Department, and the advantages of buying here. If you can't come this week, phone in your order. Experienced, courteous saleswomen will attend to it for you.

Flannel at 40c Yard. Soft finish, white all wool flannel that will wear and wash well. Comes 27 inches wide.

36-inch Flannel 65c. A standard quality white, all wool, soft finish flannel that is unusual at 65c.

Emb. Flannel 75c. White, all wool, non-shrinkable flannel, with neat floral designs; beautifully embroidered. Another grade at $1.50.

Canton Flannel 8 1-3c. Soft, fleeced, heavy twilled canton flannel; either bleached or unbleached.

27-inch Outing 10c. Heavy fleeced outing in fancy mottled effects. Full 27 inches wide. Excellent value at 10c.

28-inch Outing 12½c. Pure white, soft, fleecy twilled outing, 28 inches wide. Specially priced at 12½c.

Diaper Cloth 80c Bolt. Twenty-inch cotton diaper cloth, in an excellent soft finish; 80c bolt, including hemming.

24-inch Diaper 90c Bolt. The best quality cotton diaper cloth; full 24 inches wide. The bolt, 90c.

Rich, New Laces Are Here Galore

An exhibit rich with suggestion, so big and different no woman who is thinking of the new spring waist or costume should miss seeing and profiting by. The fairness of pricing is not the least attractive part of the display.

New Allovers. The latest arrivals. Rich Russian Venise, Baby Irish, Applique Brussels, Point Gaze and Nottingham, Rainbow effects in profusion. Uncommon new patterns, with bands, galloons and edges to match, in white, ecru, butter and cream.

Wash Laces. —are here in wonderful variety. Nottinghams, Allovers, French, Cluny, cotton and linen Torchon and German and French Vals, from the tiniest edge to the rich demi-flounce. The assortment of matched sets is comprehensive.

Tucked Nets. —and figured or plain nets form a most important part. White, butter, ecru or colors. Plain Brussels net is here, 27-inch to 108-inch width. Embroidered, dotted and figured nets, 36 and 42 inches wide, in the leading shades. Tucked nets in white, cream, ecru and black; 27, 36 and 34 in. wide, in every size and cluster tucks.

Gilt Laces. —and colored laces—typically 1909. Every color and combination bands, edges, allovers and appliques. A rich, complete showing.

Fine Undervests at About Half Price

A special purchase of beautiful imported knit vests at prices that will prove irresistible to women who love fine underwear.

At 50c Mercerized Swiss ribbed vests, with low neck and no sleeves. Pink and blue; 75c and $1.00 values.

At 75c Mercerized vests in white, pink and blue; low neck and sleeveless. Fancy hand crocheted yokes, $1 and $1.50 values.

At $1 Several different styles in silk and wool, with hand crocheted lisle yokes. Some $2.50 values.

At $1.50 The richest values in the sale. Pure silk vests and ankle length tights. Regular $3 values at $1.50.

Panama Suit Case at $2.75
A splendid, strongly built, 24-inch panama suit case, trimmed with black leather. A light, nobby case, just right weight and size for a woman's use.

EXCLUSIVENESS
—of style, fit and finish is characteristic of this nobby, four-button, patent oxford, illustrated above.
Notice the height of the heel, the gracefulness of the arch, the effectiveness of the short vamp and narrow toe and the finished appearance that the cloth top lends. The price? $3.50.

$2.50 Will Buy $5.00 Electric Irons That

—have been used for demonstrating purposes. Most of them have only been used a few times, and are practically as good as new. Summer will be here before you know it. Buy an electric iron at today's special price and save yourself the discomfort of standing over a hot stove. Only a few of them at $2.50. Other Thursday items of interest include—

Swift's 19c Washing Powder 15c
15c Set of Table Mats 10c
Common Clothes Pins, dozen 1c
19c Family Dusters at 15c
Japanned Mail Boxes at 30c

50-Piece Cottage Set White Eng. Porcelain $5
The famous Elite shape. Specially priced for Thursday at $5.00.

SALE OF
Madame :: Yale's :: Preparations
... Continued ...
All This Week

MADAME YALE'S SKIN FOOD FREE

We are having a sale of Mme. Yale's well-known Health and Beautifying Products, that will continue until Saturday night. During that time we shall present a jar of Mme. Yale's "Skin Food" to each customer who purchases any of Mme. Yale's Remedies to the value of 85c or more. This toilet preparation is worth its weight in gold to all who appreciate beautiful, soft, white skin, with youthful plumpness. Mme. Yale's Remedies are too well known for us to add anything to their reputation. We are pleased, however, to inform our patrons and the public that the ever-steady and increasing demand for these scientific specialties is conclusive proof of their popularity.

Madame Yale's Hair Tonic

Mme. Yale's Hair Tonic is one of her greatest achievements. It is praised in the highest terms, and there's quantities of it sold. Price 25c, 45c and 85c per bottle.

Mme. Yale's Fertilizer Tablets for constipation and to ventilate a clogged system. Two sizes; our price 45c AND 85c

Mme. Yale's Complexion Tablets to make new blood. To enrich the skin with healthy coloring. Two sizes. Our price 45c AND 85c

Mme. Yale's Blood Tonic for cleansing the liver, blood and kidneys; regular price $1. Our price 85c.

Mme. Yale's Digestive Tablets to aid digestion and cure indigestion; our price, 45c AND 85c

Mme. Yale's Antiseptic is a most valuable household article and must be used to be appreciated. For cleansing the mouth and gums in the morning, gargling the throat, for sore throat, dressing sores, wounds or bruises; our price, 25c AND 85c

Mme. Yale's Liniment is a newcomer and said to have magic-like influence in curing muscular affections, such as rheumatism, neuralgia, sprains, etc.; price 50c. Our price 45c

Mme. Yale's Complexion Bleach for cleansing the skin of blemishes. Price $2.00

Mme. Yale's Elixir of Beauty for protecting the skin from sunburn and the inclemency of the weather—and to make the skin naturally white and give the complexion brilliancy. Price $1.00. Our price 85c

Mme. Yale's Blush of Youth for softening the expression—to tone the facial nerves and give pliancy to the muscles and elasticity to the skin. Price $3.00

Mme. Yale's Magical Secret for Softening Hard Water—Claimed to be a great toilet luxury and delicately fragrant as a bouquet of flowers. Price $1.50

Mme. Yale's Violet Talcum Powder. Price 25c

Mme. Yale's Complexion Soap. Price 25c

Mme. Yale's Complexion Powder—Price 50c. Our price 45c

Mme. Yale's Corn Cure is claimed to give great relief to those who suffer from these little pests 25c

Madame Yale's Beautifying Remedies.

Mme. Yale's Skin Food for nourishing the skin and obliterating wrinkles. Two sizes ....$1.50 and $3

Mme. Yale's Almond Blossom Complexion Cream for cleansing, healing, enhancing and preserving beauty. Prices 50c and $1. Our price 40c

Bullock's
Broadway at Seventh
ORDER BY MAIL PHONES 10518; BROADWAY 5180

H-O
Problems for Pupils and Parents

School days are full of problems for pupils and parents—problems that have to do with the proper nutrition of growing children.

Nothing so good for them as H-O, the oatmeal that is cooked in steam for three hours, then rolled and toasted—as different from ordinary "rolled oats" as raw corn meal is different from bread pudding. It costs a little more than the common "rolled oats" of commerce, but you'll willingly pay the price when you see how the youngsters thrive on it. Ask your grocer for H-O.

"If I must fast—more H-O."
—Oliver.

EXTRA SPECIALS
Furniture Carpets Rugs Draperies

Are you getting your share of them? You cannot afford to pass them if money is any object to you. On sale only three days more.

9x12 Body Brussels Rugs, $27.50, NOW $18.50
9x12 Body Brussels Rugs, $31.00. NOW $21.50
Tapestry Stair Carpets, $1.15. NOW, per yard 75c
Tapestry Stair Carpets, $1.00. NOW, per yard 65c
Tapestry Stair Carpets, 90c. NOW, per yard 55c

Lace Curtains Half Price

Net, $3.00. NOW ......$1.50 | Net, $5.50. NOW $2.75
Net, $3.75. NOW ......$1.75 | Net, $6.25. NOW $3.13
Net, $5.00. NOW ......$2.50 | Net, $9.00. NOW $4.50

Great, Large Birdseye Maple Dresser, $30.00. NOW $18.50
Great, Large Birdseye Maple Princess Dresser, $28.00. NOW $16.50
Two styles of each of above dressers.
Terms cash. We have no margins for time sales.

DuBois & Davidson Furniture Company
212-214 West Sixth St., Between Spring and Broadway

GROOMING COUNTS
But it cannot make a Fair Skin or a Glossy Coat.

Women with good complexions cannot be homely. Creams, lotions, washes and powders cannot make a fair skin. Every horseman knows that the satin coat of his thoroughbred comes from the animal's "all-right" condition.

Let the horse get "off his feed" and his coat turns dull. Currying, brushing and rubbing will give him a clean coat, but cannot produce the coveted smoothness and gloss of the horse's skin, which is his complexion. The ladies will see the point.

Lane's Family Medicine
Is the best preparation for ladies who desire a gentle laxative medicine that will give the body perfect cleanliness internally and the wholesomeness that produces such skins as painters love to copy. At druggists', 25c.

A Skin of Beauty is a Joy Forever

DR. T. FELIX GOURAUD'S ORIENTAL CREAM OR MAGICAL BEAUTIFIER

Removes Tan, Pimples, Freckles, Moth Patches, Rash, and Skin Diseases, and every blemish on beauty, and defies detection. It has stood the test of 60 years, and is so harmless we taste it to be sure it is properly made. Accept no counterfeit of similar name. Dr. L. A. Sayre said to a lady of the haut-ton (a patient): "As you ladies will use them, I recommend 'Gouraud's Cream' as the least harmful of all the skin preparations." For sale by all druggists and Fancy Goods Dealers in the United States, Canada and Europe.
FERD. T. HOPKINS, Prop., 37 Great Jones Street, New York.

It will pay you to KNOW US
Sens & Haller
"Tailors for Particular People."
219 W. 2nd St. 114 W. 6th St.

Japanese Bazaar
THE YAMATO, Inc.
635 to 637 S. BROADWAY.
We always serve you free with tea and cake in our pretty tea garden.

Will exchange 48 acres fine land near Anaheim for clear residence property in city.
DuBois & Davidson Furniture Company 212-214 West Sixth Street

MATHIE'S MALT TONIC
THE FOOD DRINK
ONE DOZEN BOTTLES DELIVERED $1.50
THE MATHIE BREWING CO.
LOS ANGELES

FROM THE GOVERNOR.

STATE ROADS THE SOLUTION.

How to Make Counties' Work Most Effective.

Governor Gillett Outlines His Great Project.

Trunk Lines Through State and Local Arteries.

Gov. Gillett has written to a Los Angeles gentleman an interesting and forcible letter in support of his plan for the issuance by the State of bonds to the amount of $18,000,000 for a comprehensive State system of good roads. The Times publishes the substance of the letter, as follows:

STATE OF CALIFORNIA, Executive Office, Sacramento, Feb. 10, 1909.—Your letter of February 8 is received, also the one referring to good roads. I inclose you herewith copies of the bills submitting the question of voting bonds to the people. This is about as far as I care to go at this time, in the way of legislation.

If California expects to have a system of good roads it has got to go at it in a methodical way, and it has got to raise money to build them and to maintain them.

In my opinion it is very important that we should have a good system of highways running throughout the State—a continuous and connected system. I doubt very much the wisdom of taking over all the main highways in the State and putting them under State control. It would take an enormous amount of money to do this, and it would make the expense so great that it would make it impossible to build the roads necessary to the State in a system of highways. If our State was populous like New York and we had a large amount of property in the State to be assessed and fewer miles of road to care for, we might then indorse some of the legislation that is being asked for, but when we take into consideration the territory of our State and the sparsely settled valleys, it appears to me, as it should to anybody, that financially we are not able to take over all the main highways of the State and then take over all of those which have been recently constructed under proper plans. A system of good roads, properly constructed, connecting the different county seats and larger centers of population, would, in my judgment, be a splendid investment for this State. It will take a large amount of money to do this work. It will have to be done under the supervision of those who are skilled road builders, and done in such a way that no cry of graft can be raised.

I am in favor of placing the work under the engineering department of this State. This department has an advisory board consisting of the Governor, State Engineer, Superintendent of our State Hospitals and president of the Board of Harbor Commissioners of San Francisco. Then we should employ from the East, or wherever we can get them, men who have made a life study of road building, and who are capable of doing the work in the best way possible and getting the best results.

If we start in at this time and pass a large amount of road legislation, where every fellow has a chance to express his views and ideas, we may find ourselves loaded down with such legislation as may provide argument to kill the bond issue. What we want to get first is the money. Then we want to place this money under the charge of those who will honestly and faithfully carry out the purposes of the law.

I am in touch with every portion of this State, and the sentiment in the north is for a good system of roads running north and south, and that bonds should be issued to raise money for this purpose. The south would be as much benefited by the construction of these roads as the north, and I hope your people will take the same interest in this matter as will be taken by the people of the north.

I hope any gentleman from the south, whose views have not been indorsed, will not be listened to when he argues against the issuance of bonds to build highways, and requests people not to favor the issuance of bonds, as he undoubtedly will.

After the matter has been submitted to the people and they have voted for a bond issue for the purpose of raising money to construct a State highway system and the people vote in favor thereof, then there will be plenty of time to pass such legislation as will be necessary to pass to properly expend the money.

I do not think it wise at this time to pass laws anticipating what may take place two years hence. Let us first provide ourselves with the money to do the work, and then see to it that the work is properly done to the best interests of the people. All that I am interested in is receiving sufficient money to build good roads throughout this State, and later on, if the people should indorse this scheme, then to prepare such legislation as will be necessary and will meet the needs of the people. I have received letters from people of the State who ask that the State take over highways already constructed by the county and pay for them. I doubt the wisdom of this policy.

If a county has constructed a highway along the contemplated route of the State highway, then the State should take it over and thereafter maintain it and keep it up, but if we are to pay for the different highways of the State over which our system may pass, we will find out that the money raised on the bond issue, with which to construct roads, will all be expended for this purpose and not a dollar left to put the road in proper shape, and we will still have our old highways, not properly improved, and our condition will be no better than it is now.

I think the $18,000,000 should all be paid out for the construction of good highways, and these highways, when they are constructed, should be maintained by the State, and if any county through which this system passes has built roads which come up to the standard required by the State Engineering Department, then the State can take over this highway and relieve the county of its maintenance and care. This seems to me to be the only way we can get a good system, and this is the only thing I will try to protect, and will, as far as I am able.

Yours very truly,

J. N. GILLETT.

CHINESE SMUGGLING.

NEW ORLEANS, Feb. 24.—A. P. Schell, special United States inspector, who recently ran down the alleged Chinese smuggling conspiracy on the Gulf Coast, declared his disbelief in the report that the Chinese were sent in a government bonded car from Algiers, La., to San Luis Obispo, Cal. His theory is that the men were put into the car somewhere close to the Texas border. A rigid inquiry into the case has been instituted here.

TIDAL WAVE RESPONSIBLE.

Los Angeles Housewives Pay More for Bananas Because of Damage in Costa Rica.

A tidal wave, due to a hurricane in the Gulf of Mexico, has boosted banana prices in Los Angeles to within 40 cents of a hundredweight of their previous highest mark.

The local market is holding the fruit firmly at 5 cents a pound, anticipating the summer quotations by several months, and the new shipments that would relieve the shortage are stormbound in their native swamps.

Wharfage in Port Limon, the banana shipping port of Costa Rica, was washed out by the great wave and the little republic more or less inundated at the same time. The banana shippers are in the habit of floating their product down the rivers to the vessels of the Mosquito coast, but the surplus waters, instead of expediting matters, sent most of them into the trees together with the crops.

A week ago there were five vessels in Port Limon, all unable to secure a cargo, and the New Orleans market is short to the point of exhaustion. Los Angeles produce men are expecting shipments next week to lower quotations, but are prepared for a shortage for the balance of the spring and all summer. The expected shipments will still be short of normal. The only condition that will again bring the winter prices on the fruit will be the receipt of a large shipment of over-ripe fruit that will have to be placed on the market at once.

It is not thought that the hurricane in the South has injured the season's crop greatly, but merely to have delayed delivery, but this delay at this time will have an effect on the Los Angeles market all summer, as the Central States will soon thaw out sufficiently to allow the shipping to go north of New Orleans.

Bananas being unable to keep in cold weather are necessarily diverted to the Coast during the winter months, but the demand up the Mississippi takes a large supply from Los Angeles. It is expected that this demand will be promptly on deck about the time the stormbound fruit suggests an appearance.

BEHIND THE THRONE.

President Booth of Chamber of Commerce Names the Men to Do Things.

Willis H. Booth, who was inaugurated president of the Chamber of Commerce at its annual banquet, presided at the meeting, yesterday, of the new board of directors. Frank Wiggins was reappointed secretary and H. B. Gurley, assistant secretary for the ensuing year.

The president announced the personnel of the following committees:

Commerce—Geo. H. Stewart, chairman; William D. Stephens, R. W. Burnham, A. C. Bilicke, T. L. Duque, E. A. Meserve, Dan Murphy, R. W. Pridham, and R. B. Young.

Agriculture and Horticulture—F. Q. Story, chairman; George H. Bixby, Dr. W. J. Chambers, F. Edwards Gray, E. R. Meserve, N. W. Blanchard, B. A. Woodford, C. H. Sessions and C. B. Boothe.

Manufacturing—William H. Joyce, chairman; W. J. Washburn, R. Llewellyn, W. G. Hutchinson, Henry Louis, F. G. Engstrum, John Kahn, Walter Clark and R. W. Burnham.

Mercantile Affairs—Louis M. Cole, chairman; M. H. Newmark, F. W. Braun, F. M. Coulter, Henry L. Harris, M. A. Hamburger, L. C. Scheller, C. D. Willard and F. J. Zeehandelaar.

Mining—H. Z. Osborne, chairman; R. H. Herron, F. W. Braun, John H. Norton, George W. Parsons, Dan Murphy, C. Leonardt, R. F. Wade and James Irving.

Transportation—J. V. Vickers, chairman; Charles Wier, F. Q. Story, A. L. Stetson, Ben Williams, L. C. Haines, H. R. Boynton, M. J. Monette and W. T. Bishop.

Laws—Henry T. Lee, chairman; Robert N. Bulla, Herbert J. Goudge, Frank Burnett, Jeff Paul Chandler, M. L. Graff, A. J. Copp, Jr., Lucius K. Chase and Frank Thomas.

Publication and Statistics—Marshall Stimson, chairman; Harry R. Callender, Arthur Bent, Harry Brook, C. N. Davis, Simpson Sinsabaugh, Frank Simpson, Jr., C. A. Moody and Milo M. Baker.

County and Municipal Affairs—Harry R. Callender, chairman; Joseph Scott, Oscar Mueller, A. P. Fleming, W. B. Mathews, W. H. Anderson, H. R. Boynton, Newman Essick, and H. S. Jones.

Hotels—Walter Raymond, chairman; O. T. Johnson, O. C. Loomis, H. C. Fryman, A. C. Bilicke, Thomas Pascoe, John L. Mitchell, George A. Hart and J. H. Holmes.

Finance and Auditing—George E. Bittinger, chairman; W. N. Hamaker, E. J. Marshall, W. M. Coswell, W. D. Woolwine, Robert Wankowski, Jay Spence, Charles G. Greene and Charles Ewing.

Building and Permanent Exhibit—James A. Foshay, chairman; J. O. Koepfli, E. W. McGee, R. D. Bronson, Joseph Spiers, W. J. Doran, John F. Hughes, L. Behymer and J. A. Macomber.

Immigration—Maynard McFie, chairman; J. V. Vickers, W. G. Barnwell, W. D. Curtis, R. A. Rowan, C. C. Parker, A. R. Lindley, B. F. Kierulff, Jr., and Norman Martin.

Boulevards, Parks and Roads—S. A. Butler, chairman; George Alexander, Percy H. Clark, F. W. Blanchard, Fred F. Wheeler, W. E. Bush, Frank K. Pfaffinger, H. Jevne and P. J. Beveridge.

Expositions—Arthur W. Kinney, chairman; J. A. Foshay, A. B. Cass, E. F. C. Klokke, N. B. Blackstone, J. R. Newberry, W. C. Patterson, George N. Black and Sherman Pease.

Membership and Grievances—Carl E. McStay, chairman; Marshall Stimson, G. G. Johnson, Arthur W. Kinney, Maynard McFie, A. W. Skinner, H. P. Usher, Frank True and H. J. Brainerd.

GETTING WARM.

DANDY COMES BACK AT 'EM.

SAYS LINCOLN FAILED TO STAND BY AGREEMENT.

Charges Former Head of Order of Pendo With Duplicity—Exhibits Compromising Letters and Hints at Day of Reckoning—Expert Accountants to Make Report.

C. P. Dandy, late Supreme Counsellor of the defunct order of Fraternal Champions, said yesterday that there will be "something doing" pretty soon, to show where the wrongdoing has been.

"Mr. Lincoln and I agreed," said Dandy, "that a committee of three should examine and report on the books. He appointed himself and I named J. H. Fountain, an expert accountant, but Mr. Lincoln refused to agree on a third. I have, therefore, named C. H. Baskerville, the well-known expert, and he and Mr. Fountain will make a report tomorrow. It will not show that any money has been stolen by anybody, but it probably will show that I was deceived and that I put money in, hoping that it could be made a paying proposition. As for A. P. Tugwell, the man who is after me, he may be just where he belongs within the next six months."

Mr. Dandy exhibited two notes, one for $4000 and one for $3800, signed by himself and wife, both of which have recently been paid at local banks, which, he said, formed part of the money he had put into the sinking concern.

To substantiate his claim that Tugwell knew of and acknowledged the bankrupt condition of the Order of Pendo, prior to the consolidation, Dandy produced the letter book of the order, which, under date of May 12, 1908, contains a copy of a letter written and signed by Tugwell, in which he sets forth that the total receipts from members was only sufficient to pay the monthly pension claims and leave a surplus of $100 to cover other expenses, which Dandy says amounted to $1200 per month. In this letter Tugwell states that this condition, in a considerable measure, resulted from "being too loose in the medical examinations."

Going back in the book to October, 1906, Dandy exhibited another letter written by Tugwell, in which he says: "We have an old crank for medical examiner," and agreeing to have George E. Terry, Supreme Secretary, certify a man named Smith as medical director, "providing he (Smith) will write 'M.D.' after his name."

"These letters," said Dandy, "show that this man who is now attempting to fasten the blame on me and charges me with wrongdoing, is an egregious liar. The report of Messrs. Fountain and Baskerville, both of whom are recognized and reputable expert accountants, will probably show everything in its true light, and the public will have confidence in what they say. I have no desire whatever to go into a newspaper controversy, and am willing to wait and see what they have to report."

The Simplest and Best Spring Medicine You Can Take

Acts on the blood and on the liver. You can mix it at home.

Prominent medical authorities say that this simple prescription will do more real good to the blood and the whole system than any other spring medicine you can take.

Its ingredients are all purely vegetable and act directly on the blood and the liver.

Every person, sick or well, needs something like this in the spring—for nature needs help to throw off impurities in the blood and to stimulate the liver to do its part in helping digestion.

Constant headaches, nervousness, biliousness and pimples are sure signs of liver trouble—and any one who is that way should lose no time in taking this medicine.

Get the ingredients from your druggist and mix them thoroughly—one ounce Heptonic, one and one-half ounces simple Elixir, one and one-half ounces Elixir Calisaya bark. Take one teaspoonful four times a day. You will find it an excellent spring tonic and blood purifier as well as a splendid liver medicine. It is good for children, too, only should be given to them in smaller doses.

Dutchess Trousers
You know wear like the devil. Right in style and made on the level.
KLEIN & SALZMAN,
Sixth and Main.

WANTED FURNITURE

C. M. STEVENS, 203 Tajo Bldg., 1st and Broadway, will guarantee you a price for your furniture at auction or will buy it outright, paying you more for same than any house in the city. Want goods for shipment in large or small lots. Both Phones.

CASTORIA

for Infants and Children.

The Kind You Have Always Bought

BEARS THE SIGNATURE OF

Chas. H. Fletcher.

In Use For Over 30 Years.

THE CENTAUR COMPANY, 77 MURRAY STREET, NEW YORK CITY.

35,000 Pairs Shoes Sacrificed

A. J. Hamilton & Son, 311 South Broadway, Have Purchased From the W. E. Cummings Shoe Co., 551 S. Broadway, Their Gigantic Shoe Stock

Mr. W. E. Cummings has been actively engaged in the shoe business for the past fifteen years and was known as a dealer in nothing but the best—that means every pair is good.

NO CHEAP-MADE SHOES

Sale Opens Friday Morning at 551 South Broadway

Ten Shoe Salesmen Wanted Friday Morning

Everyone should make a special effort to get to the opening as many snaps will be sold at first. Every shoe will carry a special cut price. Only a short time is allotted for us to clean out the stock as the store is leased and we must vacate.

This Is the First Time the W. E. Cummings Shoe Co. Stock Was Sold and Delivered

W. E. Cummings Shoe Co.

551 South Broadway

A. J. Hamilton & Son

—Take—

Golden State Limited

And have all the comforts and delights of winter travel. The line of low altitudes and short distances between

California—Kansas City—St. Louis and Chicago, via El Paso

Through orange groves of Southern California—Mexican border scenes, and the Lone Star and Sunflower States.

Luxuriously equipped — Drawing-room—Stateroom Sleeping Cars—Electric lighted—Steam heated—Parlor Observation Car—Buffet, Library, Cafe—Gentlemen's Smoking-room—Ladies' Reading-room—Spacious open-air Observation Rotunda.

Unsurpassed dining service.

Write or ask agents for beautifully illustrated booklet descriptive of this palatial Winter train.

Southern Pacific, Rock Island Lines

TICKET OFFICES

600 S. Spring St. Cor. Sixth Arcade Station, 5th St. and Central Ave.

Better Not Get Dyspepsia

If you can help it. Kodol prevents Dyspepsia, by effectually helping Nature to Relieve Indigestion. But don't trifle with Indigestion.

A great many people who have trifled with indigestion, have been sorry for it—when nervous or chronic dyspepsia resulted, and they have not been able to cure it.

Use Kodol and prevent having Dyspepsia.

Everyone is subject to indigestion. Stomach derangement follows stomach abuse, just as naturally and just as surely as a sound and healthy stomach results upon the taking of Kodol.

When you experience sourness of stomach, belching of gas and nauseating fluid, bloated sensation, gnawing pain in the pit of the stomach, heart burn (so-called), diarrhoea, headaches, dullness or chronic tired feeling—you need Kodol. And then the quicker you take Kodol—the better. Eat what you want, let Kodol digest it.

Ordinary pepsin "dyspepsia tablets," physics, etc., are not likely to be of much benefit to you, in digestive ailments. Pepsin is only a partial digester—and physics are not digesters at all.

Kodol is a perfect digester. If you could see Kodol digesting every particle of food, of all kinds, in the glass test-tubes in our laboratories, you would know this just as well as we do.

Nature and Kodol will always cure a sick stomach—but in order to be cured, the stomach must rest. That is what Kodol does—rests the stomach, while the stomach gets well. Just as simple as A, B, C.

Our Guarantee

Go to your druggist today and get a dollar bottle. Then after you have used the entire contents of the bottle if you can honestly say, that it has not done you any good, return the bottle to the druggist and he will refund your money without question or delay. We will then pay the druggist for the bottle. Don't hesitate, all druggists know that our guarantee is good. This offer applies to the large bottle only and to but one in a family. The large bottle contains 2½ times as much as the fifty cent bottle.

Kodol is prepared at the laboratories of E. C. DeWitt & Co., Chicago.

Schools and Colleges

Marlborough School for Girls 865 West 23rd Street
SECOND SEMESTER BEGINS FEB. 1. Certificate admits to college. Pupils under fourteen not received.
Reference from school last attended absolutely necessary if applicant is unknown to the principals.
MRS. GEORGE A. CASWELL, Principal.
MISS GRACE WILTSHIRE, Associate Principal.

Marlborough Preparatory School
636 West Adams street. Home and Day School for girls under FOURTEEN YEARS OF AGE. Pupils received at any time. Second semester begins February 1. MISS IDA B. LINDLEY, Principal.

MISS WING'S SCHOOL FOR GIRLS
1226 ALVARADO STREET
Day and boarding. All grades and departments. We are accredited at the Los Angeles High School. Girls prepared for college or university. Best university trained teachers. Highly accomplished Oberlin director of music. Small classes, individual attention. Excellent home school. Miss Ethelwyn Wing, M.A., Principal. Home Phone 53144.

Dobinson School of Expression and Dramatic Art. Evening classes and private lessons. Speaking voice specialty. Stage training. Plays in preparation.
DOBINSON AUDITORIUM,
1044 Hope St.
Send for Catalog. Tel. F5220.

MISS ALLEN'S SCHOOL
13th Year.
For Nervous and Backward Children.
1816 GEORGIA STREET.

Woodbury Business College
New Hamburger Bldg. Entrance 220 W. 8th.

100 WORDS PER MINUTE SIX WEEKS **Eclectic Business College**
MODERATE RATES
452½ So. Broadway

Los Angeles Business College
Established 1882. 417 W. 8th

Heald's Business College
The Southern California
614 So. Grand Ave. J. W. LACKEY, Manager.

English Classical School for Girls
Pasadena, Cal. Day and Boarding School, 19th year. Certificate admits to colleges. Art, music, gymnasium. ANNA B. ORTON, Prin., 154 So. Euclid Ave. Tel. Home 694.

YALE SCHOOL
T. G. Adams, B.A., Head Master (Yale.) Boarding and Day School for Boys. Fine Gymnasium. Illus. Cat. Main 6336. 205-209 NORTH UNION AVENUE.

FISK TEACHERS' AGENCY
4000 positions filled on Pacific Coast. Recommends teachers to schools and families. Manual sent free. Both phones. R. W. and M. L. Coddington, Mgrs. DOUGLAS BLDG., 257 S. SPRING STREET.

MISS DE LAGUNA AND MISS VANCE'S
SCHOOL FOR GIRLS
THE WESTLAKE SCHOOL.
Accredited to leading colleges. 612 South Alvarado street. Main 4660. Home 1655.

Boynton Teachers' Agency
Established 1888, supplies teachers of every grade to schools and families. Boynton Normal prepares teachers for certification. Begin Jan. 11. 525 Stimson Block. Both phones.

CALIFORNIA SCHOOL
For boys—boarding and day—primary, intermediate and college preparatory courses. Military drill, physical culture, sloyd. 1948 Lovelace ave. N. WILLIAM BRICK, M.A., Prin. Home 23673.

GIRLS' COLLEGIATE SCHOOL
CASA DE ROSAS
ADAMS AND HOOVER STS.
ALICE K. PARSONS, JEANNE W. DENNEN, Principals.
Steamer George W. Fenwick, Capt. Miller.

URBAN ACADEMY
FOR YOUNG PUPILS
Military Boarding and Day School.
9th and Beacon Sts. Phone—52647.

ADAMS HEIGHTS SCHOOL
1359 WEST ADAMS STREET. ... day school for girls under ... admitted to kindergarten.
School opens September ... Miss Thomas and Miss Mosgrove ...

HARVARD SCHOOL (...)
Western Ave. 10-acre athletic ... for illustrated catalogue. Phone ...
Grenville C. Emery, Litt. D. ...

THE BROWNSBER[GER]
Southern California's leading business ... Ideal school home. ... faculty. Graduates assisted. ... log. 957 W. 7th St. Both Phones.

BURLINGTON TOURIST EXCURSIONS EAST PLAN NOW

TO BOSTON, CHICAGO ... Through tourist sleepers, personally conducted, every ... Wednesday and Saturday ... Coast Line, San Francisco ... Lake, Scenic Colorado, Denver ... Burlington East.

TO CHICAGO, OMAHA AND ... Daily through tourist sleepers ... Salt Lake Route, Scenic ... Denver and Burlington. Personally conducted Mondays ... Thursdays.

TO ST. LOUIS, KANSAS CITY ... JOSEPH. Every Monday ... Line, San Francisco, ... Scenic Colorado, Denver and Burlington East.

TO ST. LOUIS, KANSAS CITY ... JOSEPH. Every Tuesday ... Lake Route, Scenic Colorado ... Denver—personally conducted ... of Salt Lake.

THROUGH STANDARD ... Daily San Francisco to ... Salt Lake and Scenic Colorado ... transfer en route into ... ers for all eastern cities.

Let us ticket you through ... schedules permit a ... Denver. This is the ... year scenic route. Burlington ... ods for the care of passengers ... me point out to you ... use of the Burlington's ... through trains; they ... spicuous feature of the ... journey.

Burlington Route

W. W. ELLIOTT
520 South Spring ...
Los Angeles, Cal.

Free to the Sick and W[eak]

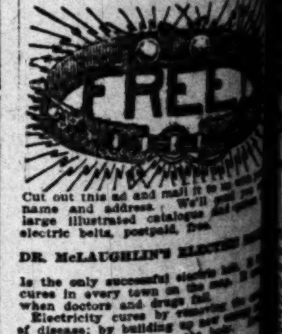

Cut out this ad and mail it to us ... name and address. We'll ... large illustrated catalogue ... electric belts, postpaid, free.

DR. McLAUGHLIN'S ELECTRIC ...

Is the only successful electric ... cures in every town on the ... when doctors and drugs fail.

Electricity cures by removing the ... of disease; by building up new ... giving nourishment to the body ... don't do that.

Our catalogue is absolutely free ... for it today. Cut out this ad ...

THE DR. M. B. McLAUGHLIN CO.
229½ S. Spring St., Los Angeles ...

SEALED PROPOSALS WILL BE received at office of Treasurer ... N. H. D. V. S., Soldiers' Home, Los ... County, Cal., until 12 o'clock ... 1909, and then opened, for furnishing ... livery of Subsistence supplies ... with instructions and specifications ... which, with blank proposals and ... formation, may be had upon application ... W. Moore, Treasurer.

THURSDAY, FE[BRUARY 25, 1909]

RETRIBUTION.

GOES TO FACE HIS ACCUSE[RS].

Respected Citizen of B... Now a Prisoner.

Is Charged With Ste[aling] from His Union.

Must Answer to Justice ... Long Outwitted.

BENEFIT MUSICALE.

Mrs. Ida McKittrick, ... will take part in the Ladies of G.A.R. benefit this evening.

LABRADOR MISSIONARY.

crificed
roadway,
ngs Shoe
oe Stock
he shoe business
er in nothing but
SHOES
y Morning
roadway
day Morning
l effort to get to
be sold at first
cut price. Only
to clean out the
we must vacate.
E. Cummings
nd Delivered
Shoe Co.
ay
amilton & Son

ADAMS HEIGHTS SCHOOL
HARVARD SCHOOL
THE BROWNSBERGER

BURLINGTON TOURIST EXCURSIONS EAST PLAN NOW
TO BOSTON, CHICAGO, OMAHA
TO CHICAGO, OMAHA AND EAST
TO ST. LOUIS, KANSAS CITY, ST. JOSEPH.
TO ST. LOUIS, KANSAS CITY, ST. JOSEPH.
THROUGH STANDARD SLEEPERS
W. V. ELLIOTT
526 South Spring St.
Los Angeles, Cal.

Free to the Sick and Weak
FREE

RETRIBUTION.

GOES TO FACE HIS ACCUSERS.

Respected Citizen of Bisbee Now a Prisoner.

Charged With Stealing from His Union.

What Answer to Justice He Long Outwitted.

Overtaken by the justice which he dodged for five years, D. H. Williams, a respected citizen of Bisbee, was taken through Los Angeles last night on his way to Portland, to answer a charge of embezzlement. Sheriff R. L. Stevens of Multnomah county, Or., is in charge of Williams, who is accused of having taken $2000 from the funds of the Leather Workers' Union of Portland.

The arrest of Williams early in the month created a sensation in Bisbee. He had enjoyed an enviable business reputation in that town, and had been active in local political and lodge circles. If the charges against him are true, and the Portland authorities declare that they have secured evidence of the most damaging nature, Williams is a Jean Valjean of real life.

The specific charge against Williams is that he embezzled the funds of the Leather Workers' Union of Portland, of which organization he was secretary-treasurer for a number of years. At the time of the alleged defalcation the Portland Surety Company reimbursed the union to the extent of nearly $2000. Williams's disappearance was simultaneous with that of the funds.

The suspected embezzler was followed to London, Ont., where he narrowly escaped capture. The scent grew cold at that point, and the leather workers gave up the chase. There is evidence to show that later Williams fled from Canada to Globe, Ariz., and that he was forced to leave there because of his suspected participation in a saloon hold-up. Thence he appears to have gone directly to Bisbee.

His record in Bisbee has been to all appearances clean. Starting out an unknown four years ago as a workman in the Hughes harness shop, he worked his way steadily upward. At the time of his arrest he was manager for the Mason vehicle factory, the largest establishment of its kind in the Territory.

TRIES TO ESCAPE.

Immediately following his arrest, Williams was released on $1500 bonds. His Bisbee friends, Dr. C. L. Edmundson and John L. Smith willingly putting their names to the necessary papers. That night he made an ineffectual attempt to get across the border. His bondsmen at once asked to be excused from activity longer. Since his second arrest the man has been kept under close guard.

It is believed that the suspected man was indirectly betrayed to the Portland officers by his brother-in-law, Charles Kelley of Lowell. Kelley is said to have told the story to an employe of the Mason company, a man whom Williams later discharged. It is said that the latter entered into communication with the leather workers early as last October, and that since that time the union has been quietly getting together a fund for the prosecution of its former member.

BENEFIT MUSICALE.

In Aid of G.A.R. Cottage Home Fund to Be Given This Evening in Lincoln Hall.

A musicale and ball in aid of the cottage home fund for the aged, given by Union Circle No. 19, Ladies of the G.A.R., will be given tonight in Lincoln Hall, over the Walker Theater.

Mrs. Ida McKittrick, will take part in the Ladies of G.A.R. benefit this evening.

An interesting musical programme will be followed by dancing. There will be a one-act play, "After Twenty Years," in which the participants will be Miss Marguerite Collier, Miss ... Howard, Miss Lillian Newell and ... Ruth Brown.

A quartette of girls under the direction of Mrs. Ida McKittrick will sing "Take Me Out to the Ball Game." Mrs. McKittrick and Mario David, ..., will be heard in solos.

LABRADOR MISSIONARY.

Dr. Wilfred T. Grenfell will be the guest of honor at a banquet to be given by the Church Federation this evening at 6:30, at the Federation Club, ... and Hill streets. Rev. E. P. ..., president of the Church Federation, will preside, and Dr. William ... Day will introduce the speaker. Bishop William Bell of the United Brethren Church, will be present and take part in the exercises of the evening.

Dr. Grenfell will address the students of the University of Southern California this morning at 9:50 and the public is invited to hear him at that time. During the day he will also visit the High School and Polytechnic High School, addressing the students of those institutions.

Best Recipe for Catarrh

The logical treatment of catarrh is through the blood, and the following is sure: To one-half pint good whisky, add one ounce syrup sarsaparilla and one ounce Toris compound, which can be procured of any druggist. Take in teaspoonful doses before each meal and before retiring.

A bottle of this mixture should be in every family medicine chest on account of the manifold ills that it will cure, being a perfect tonic and system builder, the good results are felt after the first few doses.

It is an exceedingly simple mixture, but one that will bring quick results and put the system in a normal condition.

ECZEMA CURE A MIRACLE? ---NO, JUST SOUND SCIENCE

Physicians now admit the superior value of simple medicines for all diseases.

For eczema and other skin diseases certainly nothing in the world could be simpler than oil of wintergreen, carefully combined with such well-known healing and antiseptic substances as thymol, glycerine, etc. Read this letter:

"A few years ago eczema covered my limbs, part of my body and began breaking out on my face.

"I began using oil of wintergreen mixed with thymol and glycerine in D. D. D. Prescription. Used five bottles and was cured sound and well. My druggist said it looked almost like a miracle to him, but he explained to me that the use of this oil of wintergreen was just sound science.

"That has been almost a year ago and I see no signs of the disease returning.

"My skin is just as soft and nice as it ever was."

D. P. MILLER,
Smithville, Mo.

Such a wonderful experience we feel speaks for itself.

All Sun Drug Co. Stores.

BITTER.

DISPUTE ENDS IN FUSILLADE.

Wholesale Shooting Over Rich Oil Land.

Alleged Claim-Jumper Badly Wounded in Back.

Seven Prominent Producers Join in Fray.

[BY DIRECT WIRE TO THE TIMES.]

BAKERSFIELD, Feb. 24.—[Exclusive Dispatch.] A bitter dispute over rich oil land on section 18, in the extreme north end of the Kern River oil fields, has reached a climax in a wholesale shooting affray, in which F. Dixon, an alleged claim-jumper, was shot and seriously wounded. Several people took part in the fray, among them being W. H. Schafer and H. L. Williams, with two John Does on one side, against Dixon, his son, Joe, and Dave Logan.

Thirty shots were exchanged about 8 o'clock at night, and Dixon retreated, after emptying his gun. He received a bullet in his back. Yesterday Dixon caused the arrest of Schafer and Williams on a charge of murderous assault. Schafer retaliated with a similar charge made against Dixon and his men.

The Bakersfield Fuel and Oil Company, in which Schafer, Clarence Berry, F. L. Keller, W. D. Young, F. C. Berry, Charles A. Lee and other prominent oil stockholders are interested, and which was the original locator on the disputed land, filed suit today in the Superior Court to quiet title. A demand is also made for $75,000 damages for forcible ejection by Dixon and his friends, among whom are mentioned C. J. Gillette, J. I. Wagy, Walter J. Haas, E. N. Jacobs, F. V. Gordon, E. Dieter and F. A. Vickery, all well-known Los Angeles oil men.

Gillette and Gordon claim they are not in any way interested in the land.

Dixon, who is alleged to have jumped the land last fall, sold the section to J. I. Wagy last week. The Bakersfield Fuel and Oil Company, following its location ten years ago, had been fighting scrippers for possession of the land, and, according to C. A. Lee, secretary of the company, had won. However, no development work has been done for several years, and Dixon relocated the land and turned it over to Wagy.

MORE TROUBLE.

A second fight growing out of the disputed oil land at Kern River, resulted tonight in the Southern Hotel lobby. J. W. Shay, a prominent Pittsburgh oil man, attacked G. E. Whitaker, attorney for the Bakersfield Fuel and Oil Company.

The assault grew out of an altercation a few minutes earlier, during which Whitaker ordered Shay from his office. He was knocked down, but aside from striking his head on the tiled floor, was unhurt. Shay is a friend of G. G. Gillette, a Los Angeles oil man, and was taking up his friend's battle.

HOLD YOUTH FOR THEFT.

Is Charged With "Lifting" Watch of Alaskan Miner—Pawn Broker Must Face Trial.

C. C. Brown, 18 years of age, was held for trial in the Superior Court on a charge of robbery after a preliminary examination before Justice Rose yesterday morning. His bail was fixed at $1500. In default of that sum he was turned over to the custody of the Sheriff.

Stanley Scance, a mining man of Dawson City, is the complaining witness against the boy. Scance was a visitor at the race track when his watch, a costly affair, and a fob bearing a nugget charm, was taken from his pocket.

Brown is alleged to have sold the watch to Max Baranov, and the property was later recovered at his shop.

Baranov was arrested yesterday, charged with failure to report the purchase. His bail was fixed at $100, and he will be tried early next week.

The Southern Negro Anti-Saloon Congress opened at Atlanta, Ga., yesterday. Many able speakers of the negro race are present and much interest is being manifested in the proceedings. Prof. Kelly Miller of Howard University, Washington, D. C., was one of the principal speakers.

32 Miles From Los Angeles

Adjoining Pomona and Ontario

Rich Fruit Land, With Water, $200 An Acre

Under the Chino Water System One Share of Water Stock With Each Acre Purchased

PEACHES

Peaches pay well on the Chino Ranch. A well-handled orchard is a sure money maker—and the canneries at Ontario take all the fruit that can be raised, paying Los Angeles Board of Trade prices.

APRICOTS

Apricots will, under favorable conditions, yield from $60.00 to $80.00 worth of fruit to the acre. A number of large orchards on the Chino Ranch have made their owners independent.

We want to hear from men who are looking for Fruit Lands—who want to establish homes in the most favorably located section, from a fruit grower's standpoint, in Southern California.

A limited number of 10-acre tracts, near the new town of Ontario, facing beautiful Euclid avenue, are for sale at $200 an acre, with water. No finer home sites can be found anywhere.

TERMS OF SALE—One Fourth Cash; Balance One, Two, Three and Four Years, at 6 Per Cent. Interest on Deferred Payments

SEE INTERESTING EXHIBIT
The Chino Land & Water Co. maintains a most interesting exhibit of products raised on the ranch at its offices in Los Angeles—which you are invited to see.

ILLUSTRATED BOOKLETS FREE
A number of pamphlets, covering various products on the Chino Ranch, have been prepared for distribution—free by mail, or at the company's office. Ask for them.

Chino Land and Water Co.

Ground Floor, Pacific Electric Building
602 South Main St., Los Angeles, Cal.
Both Phones: Home F 3388 Sunset, Main 4363

ORANGES

Oranges grown on the Chino Ranch are as fine as those produced anywhere in Southern California. Improved orange groves on the ranch are held by the owners at from $1000 to $1500 an acre.

Small Fruits

Small fruits and berries of every description grow to perfection on the Chino Ranch—many ranchers devoting a considerable part of their time to this profitable industry.

THE PUBLIC SERVICE.

(Continued from Second Page.)

down on the floor of the justice's office to show the position of the body of De Moranville.

Justice Powell said that in Newhall it was the custom to arrest offenders and swear out the warrant afterward, and volunteered the information that during December there had been 104 arrests in the village, and all had been convicted, although the place contains only about 200 souls.

The clothes of the dead man were produced, and in the pockets of the trousers were found eight shells. Young Crowe testified to the crowd of men he saw on the railroad track, giving plausibility to the contention of the prisoner that he met a number of persons there and thought they were about to hold him up.

CONTRACTS AWARDED.

RUMPUS OVER PLUMBING.

The Board of Supervisors awarded a number of contracts yesterday, in connection with the construction of the proposed new Hall of Records, and aroused some bitter opposition among the bidders for the plumbing contract, on account of alleged irregularity. There were seven bids for that work by W. T. McArthur, $24,073; Blumve & Jay, $20,987; F. M. Parker, $31,139; John J. Jacoby, $26,185; Thomas Haggerty Company, $22,500; Newell Bros., $21,734; Howe Bros., $12,329.

The contract was awarded to Blumve & Jay, although Howe Bros. had offered to do the work for $12,329, a reduction of $8658 on the bid of the successful firm. It was claimed on behalf of Howe Bros., that they had made a mistake in their additions of the bid, and the board allowed the firm to take down their certified check for 10 per cent. of the contract price.

It was this action that caused the protest on the part of Newell Bros. and W. T. McArthur. They charge that under the law the work should have been awarded to Howe Bros., and if they refused to enter into a contract at the amount stated, the certified check should go to the county. Or if there had been a mistake in regard to the figures that the work should have been readvertised.

William D. Newell of Newell Bros., addressed the board on what he thought to be the unfairness of the proposition of not compelling the lowest bidder for the work to enter into a contract or lose his certified check. In any case he thought the work should be readvertised. But the board ordered the check returned to Howe Bros., and there was no change in the award.

Other contracts awarded were: C. Leonhardt, combination bid, for foundation, excavation and general structure, $603,000 to be completed in eighteen months; Llewellyn Iron Works, structural steel, $175,000; Llewellyn Iron Works, elevators, $34,750; Woodill & Hulse Electrical Company, electrical work and telephone, $15,850. The total of the bids awarded yesterday was $849,587. In addition, contracts are still to be let for the steam heating, the boilers and for furnishing, which it is believed will add $50,000 more to the cost, making the grand total for the structure complete, about $900,000.

The building, according to the approved plans, will be 200 by 96 feet, ten stories high, and will contain space for 200 large rooms. It will be fireproof, with metal fixtures, cement floors, concrete base, steel frame and terra cotta exterior.

SKIDDOO FOR HIM.

TO PRISON IN TWENTY-THREE.

Just twenty-three hours after his arrest in a jewelry store on South Spring street, where he was caught red-handed looting the showcase before midnight Tuesday, William F. Simpson started on his journey to Folsom prison to serve a sentence of five years. He went north late last evening in charge of a deputy sheriff.

Arrested at midnight, put in the County Jail at 12:30 a.m., arraigned before Justice Summerfield at 9:30 o'clock, bound over for trial in the Superior Court at 10 o'clock, locked up again at 10:10, arraigned before Judge Clarke at 10:30, pleaded guilty to a charge of burglary at 10:50, sentenced to five years in prison at 11 o'clock, again locked in jail at 11:25, measured and photographed at 2:40 p.m., fed for the second time at 4:30 o'clock, hustled to River Station at 11 p.m., shackled to car seat at 11:30.

This was the record of less than a day for one criminal from Oakland, who arrived here Sunday after burglarizing a saloon in that city on Twelfth street of $200 in nickels, which were found in his room. It also breaks all records for getting a felon into State's prison, counting from the time of the commitment of the crime.

DIVORCE DIVISION.

THORPE'S PROPERTY SCHEDULE.

Another effort was made in Judge Monroe's court last night, to make an amicable division of the property of Dr. Arthur C. Thorpe, according to the decree of the court giving him a divorce from his wife, Annie L. Thorpe, and dividing the community property.

A schedule of the assets of Dr. Thorpe, February 1, showed a total of $25,132.46. In this list is the Carlton tract of seventy-seven acres, one-third interest in seven lots in Noble Heights, the Robert Marsh Cottage Home tract, No. 920 West Twentieth street, the home property, balance due trust deed on No. 177 West Thirty-seventh street, stock in the Whittier Consolidated and Potomac Oil companies, stock in the California Hospital, and California Health Resort, Gun Club, money in Merchants' National Bank, Suburban Investment Company and Manhattan Beach property. The assets of Dr. Thorpe, as prepared by him, amount to $24,912.75.

It was shown by his testimony that during his eight years' practice in Los Angeles he had banked about $129,000, and this did not include the money he had taken in in cash from his practice.

Judge Monroe ruled that Dr. Thorpe should be enjoined from changing his insurance policies in any way, amounting to $30,000, his children being the present beneficiaries. His accounts are to be divided, the bad ones to be destroyed. It is estimated by Mrs. Thorpe's attorneys that she will receive about $10,000 as her share of the community property, the most of this coming from the accounts, which amount all told to $40,000. The value of household goods was fixed at $1500.

Anotner meeting will be held Saturday, when the attorneys hope to secure some basis of settlement.

COURTHOUSE NOTES.

BREVITIES MISCELLANEOUS.

WANTS DAMAGES. Judge Houser is hearing the damage suit of Elizabeth Groll against J. F. French, a contractor. She asks $9000 on account of a turned ankle received by falling into a ditch alleged to have been left unguarded by the defendant on Pacific boulevard.

ASKS MAINTENANCE. Bessie Johnson brought an action against Gustavus Johnson, in the Superior Court yesterday, asking for $50 a month for the maintenance of herself and child, a minor, Vesta Johnson. She claims that her husband illtreats her and has refused to contribute to her support.

CASE POSTPONED. The hearing of Mrs. Fay Lowenstein before Justice Stephens yesterday was postponed until today, because the attorneys for the defendant were engaged in the trial of a case in the Superior Court. J. H. Hollister, Assessor of San Luis Obispo county, will be on the stand this morning.

SUE A CITY. Edward N. Tucker, James W. Begg, Bessie A. Holt and Maggie Fitzgerald brought an action in the Superior Court yesterday asking damages in $1000 each from the City of San Pedro, for making an excavation in front of their property.

WANT TO MORTGAGE. The Garvanza Methodist Episcopal Church has filed a petition asking the consent of the Superior Court to allow that corporation to mortgage its lot for the purpose of securing $2400 for building purposes.

LARGE DAMAGES. Charles E. Johnston and H. J. Avila entered suit against the Los Angeles Gas and Electric Company yesterday for damages on account of an explosion of gas at 528-530 East Fifth street, January 12. Johnston asks for $10,000, and Avila will be satisfied with $120.65 by reason of havoc caused in his barber shop, in the destruction of various bottles of eau de quinine and other things.

A WRECKED AUTO. E. B. Osborne asks $700 damages from the Los Angeles-Pacific company for the demolition of his automobile at the corner of New Hampshire and Sixteenth streets, January 1, by a collision with a car of the defendant company.

WORK OF PAPER CUTTER. William Tung claims to have had three fingers and half of his right hand torn off as a result of working a paper-cutter that was out of order, at the establishment of Renshaw, Jones & Sutton, and wants $10,000 damages.

VERDICT FOR LIBEL. The jury in Judge Wilbur's court, considering the libel suit brought by A. J. Plowman against the Pasadena Star Publishing Company, brought in a verdict for the plaintiff for $1000. They considered the case all yesterday afternoon.

ADMITTED TO PROBATION. Judge Wilbur yesterday admitted Elmer Young, charged with grand larceny, to four years' probation. R. E. Watson, who pleaded guilty to assisting a prisoner to escape, made an application for probation, and his case will be heard tomorrow.

ADJUDGED INSANE. Katharine Sinclair, Katie Tenlia, Flora McFarland and Emma Bossung were adjudged insane in Judge Rives's court yesterday, and ordered to the State Hospital.

CAUGHT HIM. B. F. Parker picked up E. Moran, charged with shooting Lopez Menuez last night, and lodged him in the County Jail. The capture was made near El Monte. Moran is the man who started the gun play on Constable Hicks several days ago.

Croup Can Be Cured

A DENVER MOTHER'S EXPERIENCE

MRS. ELIZABETH STARETT

For many years the manufacturers of Chamberlain's Cough Remedy have advertised it as a preventive and cure for croup, and during that time no case has ever been reported to them in which it failed to effect a cure. This is a very remarkable record, as an average of over two thousand bottles of this remedy are sold every day the year around, and much of it used for croup. We have pleasure in publishing a letter from Mrs. Elizabeth Starett, of Denver, Colo., who gives her experience with the remedy as follows:

Mrs. Starett's Letter

"I am pleased to state that I have used Chamberlain's Cough Remedy in my family for years, and it has never failed to relieve. When my children were young and subject to croup I always kept a bottle of it on hand, and it produced vomiting in just a little while, and then there was no more trouble. I certainly should have felt lost without Chamberlain's Cough Remedy. It is infallible for a cold and will relieve a cough in a very few minutes. It certainly deserves the confidence and patronage of the public."

Chamberlain's Cough Remedy

Everyone speaks well of this remedy after using it, and its best friends are people who have used it for years as occasion required. They have found that it can always be depended upon, and while they may occasionally try other remedies that they see advertised, or that are recommended by friends, they are almost certain to return to Chamberlain's Cough Remedy and acknowledge it to be the best and most reliable medicine they have used for coughs, colds and croup. Price twenty-five cents, large size fifty cents.

Los Angeles County—Its Cities and Towns.

NEWS REPORTS FROM CORRESPONDENTS OF THE TIMES.

PASADENA.

ART AND NATURE LEND BEAUTY.

CARD PARTY SELDOM EQUALED IN POINT OF ELEGANCE.

Prizes Unusually Costly and Decorations Splendid at Function Given by Mrs. Lincoln of New York and Mrs. Holcomb—Funds to Be Raised for G.A.R. Encampment.

Office of The Times, No. 26 S. Raymond Ave.

PASADENA, Feb. 25.—Among the many elaborate card parties at Hotel Green few have equaled in point of elegance that given yesterday afternoon by Mrs. George H. Lincoln of New York and her sister, Mrs. F. A. Holcomb.

Tables for fifty-six players were arranged in the Moorish room, which was beautifully decorated, a color scheme of pink and green being carried out in all the details and accessories. Ferns banked mantel and cabinets and upon tables baskets of pink hyacinths, pink sweet peas and pink azalias, combined with ferns, lent beauty and fragrance to the rooms.

Mrs. Lincoln and Mrs. Holcomb received alone, the former wearing a magnificent costume of white crepe de chine heavily embroidered and trimmed with point de Venice lace; the latter, an imported gown of black lace and touches of white. Miss Greenwood, in a charming empire frock of white chiffon crepe, assisted in the distribution of the lone-hand markers.

Upon each table was a pack of cards tied with great bows of pink satin ribbon and the score cards were hand-painted with sprays of pink flowers, the work of a Japanese artist, and were also tied with pink satin ribbons.

The long-hand markers attracted much attention. Strung upon pink ribbons such articles as ivory elephants, embroidered needlebooks, oriental purses, silver bangles and rings.

The prizes were won by Mrs. Charles C. Cook (mother of pearl gold-mounted opera glasses;) Mrs. J. B. Stubbs (white silk parasol painted by Aoki;) Mrs. Seeley (crystal and amethyst hat pin;) Mrs. Alfred H. Sellers (white satin silver-spangled fan;) Mrs. G. G. Green (suede bag embroidered with gold and set with jewels,) and Miss Eaton (a set of scissors with jeweled handles.)

After the games, the company adjourned to the colonial dining-room, which was charmingly decorated with festoons of smilax, potted palms and exotics. Upon the center table was a great basket of Enchantress carnations and from the electrolier fell a shower of smilax and carnations. Daylight was excluded and the scene was enchanting, with the waxen tapers with pale pink shades, fairy lamps and mirrors and banks of ferns and carnations. As a pretty surprise, Miss Greenwood was presented with a silver bon bon dish.

Among those present were: Mmes. E. A. Ford, Alfred H. Sellers, Lawrence Hurlburt, H. B. French, Philip L. Auten, George B. Harris, G. G. Green, Robert Bruce Langdon, Robert Neustadt, C. H. Hill, Forbes, A. M. Woolson, H. D. Rockefeller, Frank Hixon, A. P. Lee, Hessert, Mack, G. M. Douglass, Strang, Mann, C. C. Cook, Frank Bartlett, Seeley, Beach, I. B. Winslow J. D. Ross, J. H. Holmes, F. J. Tower, J. D. Boyle, W. H. Barton, Montgomery Ward, W. H. Plummer, Greenwood, Thorne, A. P. Spitzer, Bloomfield, S. A. Upham, J. D. Ross, Barth, Koehler, Artemus Lamb, LaFayette Lamb, Truesdell, W. S. Parrotte, Charles D. Callery, Jacob Rhem, John B. Manning, Theodore Shaw and Misses Thomas, Forbes, Manning, Greenwood, Heinrich, Eaton and Jodon.

GREAT THINGS PROMISED.

A representative of Roy Knabenshue was in consultation yesterday with Secretary Bertonneau of the Board of Trade, who is chairman of the Finance Committee which is trying to raise $2500 for entertaining the veterans at the State G.A.R. encampment. It is now proposed to give a full week of sports at Tournament Park, beginning March 15, for the purpose, and to put Knabenshue and his airship flights as a top-liner. Just what other sports will be added is not yet determined, but great things are promised. The committee which has been named to finance the encampment includes former Mayor W. H. Vedder, D. W. Herlihy, John McDonald and E. R. Sorver.

CASE HARD FOUGHT.

This morning at 9:30 o'clock, the case against Charles Miller, waiter at the White House restaurant, will be resumed. Both prosecution and defense hope to finish the hearing today. Owing to the fact that City Attorney Wood is obliged to go to Washington, D. C., on business, E. A. Regan of Los Angeles took charge of the city's case yesterday. Evidence was to the effect that detectives bought liquor five times at the restaurant. Attorney Rossiter indicated a new line of defense in his questioning of the witnesses as to whether they did not themselves produce the bottle from which the liquor was poured, the management providing the cups only. This was denied. The case is one of the hardest fought in the records of the local police in the prosecution of "blind pigs."

MISS STOKES DENIES GUILT.

Miss Una Stokes, accused of having forged checks amounting to $195, will have her preliminary examination in Justice Klamroth's court on Monday. Accompanied by her attorney and by Mr. and Mrs. Adams of Garvanza, friends whom she met in Colorado some months ago, Miss Stokes faced Justice Klamroth yesterday. No representative of the District Attorney's office appeared, however, and the examination had to be postponed. Mr. Adams expresses the belief that the young woman is innocent and bases his belief largely on the fact that her handwriting is such that she could not easily imitate the signature of Miss Ivans, whose name is signed to the six checks, said to have been forged. Miss Stokes appears to be confident of acquittal. She has been unable to secure the $2000 bail demanded.

FEDERATION PLANNED.

The leading pastors of the city are scheduled for addresses tomorrow evening at the Presbyterian Church, when representatives of the various strangers' leagues of Pasadena will gather for the purpose of forming a federation. The public is invited.

WATER COMPANY'S STANDING.

City Attorney Wood has filed an informal opinion in reply to the request of Councilman Root for information as to the exact legal standing of the North Pasadena Land and Water Company, whose rates he seeks to have reduced. Mr. Wood holds that whether the company is a mutual organization or a public-service corporation, the city has the absolute power to regulate the rates which it may charge. He is advised that the company in question has no franchise allowing it to occupy the streets with its pipes. Councilman Root is determined to bring about a reduction in the rates charged by this company, which serves the section of the city which he represents.

NEWS NOTES.

The European Band will give a concert this afternoon at the usual hour in Library Park.

The funeral of O. S. A. Sprague will be held at 2 o'clock this afternoon at the residence, No. 184 South Orange Grove avenue. Interment will be at Chicago.

S. M. Goodwill & Co. received the contract yesterday for hauling the garbage of the city. The firm is to furnish the teams and men and will receive 50 cents an hour. The contract goes into force Monday.

Neighborhood Lenten meetings begin this afternoon in Altadena at the home of Mr. and Mrs. F. W. Kellogg. Rev. Leslie E. Learned, rector of All Saints' Church, will conduct the first meeting. They will be held every Thursday.

A gang of workmen is rapidly clearing away the wreckage of the Rubio Pavilion at the foot of the Mt. Lowe incline. As soon as this is finished a more substantial building, on a cement and stone foundation, will be constructed.

The funeral of Hattie N. Gushard will be held this afternoon at 3 o'clock at the funeral parlors of Adams, Turner & Stevens. Rev. W. H. Day of Los Angeles will officiate. Interment will be at Mountain View Cemetery and will be private.

Desirable furnished bungalow with board. Hotel Vista del Arroyo, Pasadena.

Phelps for wall paper and paints.

Wadsworth sells paints.

Buy Indian baskets at Grace Nicholson's, 46 Los Robles.

Bungalow rugs, curtains. Mrs. Elwood Allcutt, 61 North Euclid.

HOLLYWOOD.

AUTO RACES TO ATTRACT CROWD.

INTERESTING FLOWER FESTIVAL PROGRAMME ARRANGED.

Parades, Tournaments and Grand Ball Among Features—Many Cups Offered—Cahuenga Valley Firms to Effect Permanent Organization Soon—Campbell-Stewart Wedding.

HOLLYWOOD, Feb. 24.—The "Flower Festival" Central Committee met this afternoon. The report on automobile day excited considerable interest. Mr. Somers said that the Hollywood Hotel had given a $150 cup; Seeley Van Zandt and Crackel of Los Angeles, a $50 cup; The Los Angeles Times, a cup; Jevne, a cup; H. J. Whitley, a cup; Chancelor & Lyon, a prize; Featherstone & Co., a prize, and Mullen & Bluett, prize.

The committee is arranging for a number of attractive events, and has been promised the coöperation of prominent automobile organizations. With Mr. Somers on the committee are Messrs. Charles Jones, Thomas W. Taylor, Stanley Anderson and R. A. Wynne.

The official programme for the festival, as mapped out to date, opens on April 29, with a tennis tournament, judging of flowers in the afternoon and formal opening of the show in the evening, with special features.

Friday there will be a floral parade and tilting tournament; Saturday morning, tennis finals, automobile racing and hill climb, and a ball in the evening.

The Los Angeles-Pacific officials have promised to open the Hill-street tunnel the first day of the festival if possible.

FIRMS TO ORGANIZE.

A preliminary meeting looking toward an organization of all the firms doing business in the Cahuenga Valley was held last evening. E. S. Wallace was temporary chairman, and W. L. Smart, secretary. A committee composed of Milton Saxton, Will Lewis and O. B. Cramer was named to draft plans for a permanent organization and present the same at a meeting of all the business men of this section on March 10.

INTERESTING WEDDING.

An interesting wedding at Immanuel Presbyterian Church, Los Angeles, today was that of Miss Jane Campbell, the beautiful daughter of Mr. and Mrs. Warren Campbell, of Hollywood, and Victor Stewart of Terminal Island. Only near friends and relatives were present. Rev. Hugh K. Walker officiated. The bride, who was unattended, was handsomely attired in a blue tailored suit of broadcloth, and carried American Beauty roses. Mr. and Mrs. Stewart will reside at Terminal.

OIL ON TROUBLED WATERS.

Manager of Auto Company Explains Away His Difficulties to Citizens of Redondo.

REDONDO, Feb. 24.—Manager M. C. Tunison of the Pacific Motor & Automobile Co., made a trip to this city today and succeeded in pacifying some of those who were preparing to press their claims for material and labor. He stated that while temporarily embarrassed for lack of ready money, the company is entirely solvent, and that within a few days it will be placed upon a strictly cash basis.

When asked about the promise of the company to market twenty automobiles by February 20, Mr. Tunison stated that this was a mistake. It is a fact, however, that all, or nearly all, of those who subscribed for the stock of the company at this place did so with the understanding that this was to be done.

Mr. Tunison stated that negotiations were in progress with a leading financial institution of Los Angeles for the issue of $40,000 worth of first mortgage bonds as a method of financing the enterprise, and that the Huntington interests have shown a disposition to clear the company's title to the ground given to it last fall.

PICK AND SHOVEL CLUB.

VENICE, Feb. 24.—The Venice Pick and Shovel Club has entered upon the third year of its usefulness. The officers elected are: Mrs. George Sibley, president; Mrs. J. L. Dean, vice-president; Mrs. Abbot Kinney, recording secretary; Mrs. B. C. Hanna, corresponding secretary; Mrs. C. Arthur, treasurer.

SAWTELLE.

SAWTELLE, Feb. 24.—Humane Officer Young says there is no truth in the report that his wife has disappeared. She is living in Los Angeles and they have signed an agreement to live apart.

WHISKY BLAMED.

SHOCKING STORY OF BRUTALITY.

WIFE DRIVEN OUT INTO NIGHT ALMOST NUDE.

Further Alleged Husband Bit Her Shoulder, Threw Her Down and Crushed Her With His Knees—Salt Lake Freight Cars Jump Track. Citizens Thank Mayor.

LONG BEACH, Feb. 24.—George D. Moller was arrested this morning at West Long Beach on complaint of his sister-in-law, Miss Emma Pratt. It is alleged he came home drunk, beat his wife, bit a piece out of her shoulder, threw her to the floor and crushed her with his knees. Then dragging her to her feet, it is said, at the muzzle of a revolver, he drove the unfortunate woman out into the night, almost nude. Neighbors took her in. As the result of her injuries she is confined to her bed.

Moller will appear before Justice Brayton Monday and in default of bail is in the County Jail.

CARS JUMP TRACK.

A long and heavy freight train coming from West Long Beach this morning on the Salt Lake lost two box cars, two oil tank cars and a caboose at Seaside Park just this side of the new bridge on the "shoo fly" track. The curve at this point is sharp and dips rather steeply. The train took the switch all right, but the last four cars left the rails and plowed along in the sand for several yards before breaking from the train. The box cars and caboose were tipped over but not broken.

A wrecking car was sent down from Los Angeles and soon succeeded in clearing the tracks. Some time ago two cars left the track at this point and after bouncing along for several yards jumped back on the rails. The track will be abandoned Monday when the Salt Lake begins the use of its bascule bridge.

About 500 people attended the meeting at the auditorium last night to hear Mayor Windham's report on the past year's work of the administration under the new charter. This consisted of a statement of receipts and expenditures and the methods used in looking after the affairs of the city. The Mayor was tendered a vote of thanks by the audience.

James Phillips, a baker accused of violating the child-labor law, was acquitted in Justice Brayton's court.

TO TEACH EGYPTIANS.

To teach the natives how to farm, Bert Guthrie, 25 years of age, son of A. W. Guthrie of this city, was sent by the United Presbyterian Church into the Egyptian Soudan, nearly 2000 miles up the Nile, and letters have just been received announcing his safe arrival. He prepared for his chosen work at Ames College, an agricultural institution in Iowa.

KNIGHTS OF MALTA DEGREE.

At the Masonic Temple last night, before a large number of Knights Templar, Dr. T. C. Donnell conferred the amplified degree of the Knights of Malta upon three candidates. The degree is usually communicated and the amplified form was therefore new to most of those present, who were greatly pleased and will urge Dr. Donnell to take it before the Grand Commandery for exemplification.

S. D. Fleming, Jr., who was reported missing from his home in this city, was found yesterday in the County Hospital. He had boarded a Los Angeles car and having no money was about to be put off when a lady passenger paid his fare and when the car arrived in Los Angeles, turned him over to the depot policeman. Fleming cannot talk intelligently and was sent to the hospital for safety.

WIFE BEATING ALLEGED.

Leonard Vaughn was arrested this afternoon on a charge of battery on his wife, who, it is alleged, was cruelly beaten and took refuge with friends in Los Angeles. Vaughn was placed under $500 bond.

PROHIBITION RALLY.

Workers of Bay Section to Hear Party's Nominee for President in Last Campaign.

SANTA MONICA, Feb. 24.—The Prohibition Club has secured the auditorium in the City Hall for the evening of March 27, when there will be held a rally of the workers of the entire bay section. The chief speaker will be E. W. Chafin, Prohibition nominee for President during the last campaign. C. J. Hall of Los Angeles will also speak.

Sunday-school workers will assemble at the Baptist Church, tomorrow afternoon, to hear an address by James Edmunds, Sunday-school missionary for Oregon and Washington. In the evening, David Ward of Pasadena, will speak at the same church.

Miss Alice Ryan is the guest of friends at Riverside for a few days.

Mr. and Mrs. R. J. Westmeyer have returned from Palm Springs, where they passed the early days of their honeymoon.

Miss Annie Curley of Manchester, N. H., was married at the Catholic Church, yesterday afternoon, to Thomas Hunt. The couple will be at home after March 1 at No. 1427 Eleventh street.

Miss Anna Kavanaugh will be the hostess at the Monday afternoon session of the Santa Monica Women's Club.

The gasoline launch Success is making daily trips between Port Los Angeles and the new pier at the south line of the Malibu ranch. Going up the coast the cargo consists of supplies for the engineers of the Malibu railway, while on the down trip lemons and other products of the ranch are brought to market.

OCEAN PARK.

OCEAN PARK, Feb. 24.—For the present the project of building a municipal pier oceanward from the Venice breakwater, as an extension of the Kinney pleasure pier, has been put to sleep. The Trustees failed last night to call the bond election for this purpose. The proposal is for a 1500-foot pier beyond the breakwater. Its object is to carry the outfall sewer pipe, and the estimated cost is $60,000.

F. V. Dunham, who was chief of building operations during the first days of Venice, is acting director general of the Alaska-Yukon Exposition at Seattle.

Eggs in New York have dropped in price to 25½ cents a dozen, as compared with 34 cents a few days ago. The slump was the result of the receipt there of 5,994,260 eggs. Additional heavy receipts are expected and a further decline in prices will follow.

UNMUSICAL HOOFS.

CASA VERDUGO HAS A THRILL.

MULE EXCITES THAT USUALLY PEACEFUL SUBURB.

"Pete" Runs Away, Placing Lives in Jeopardy, Uprooting Apricot Orchard and Collecting Cargo of Oranges in Wagon to Which He Was Attached—No Funerals.

CASA VERDUGO, Feb. 24.—A thrilling runaway on Kenneth Road yesterday afternoon in which pedestrians and automobiles escaped by narrow margin all the dangers that accompany a charge of heavy artillery, is the exciting news of the day in this foothill suburb.

The only man who suffered any ill consequences is Charles A. Sowl, proprietor of the Spanish restaurant, who was responsible for the incident.

When the Rancho Verdugo was taken over by Mr. Huntington and equipped as a pleasure resort, one or two essential items were lacking. The old carretas in which the Verdugos used to haul their produce to the Pueblo Los Angeles had fallen into rust and decay. The big trees from which the wheels were sawed in a single slab had also been cut down.

A more modern carreta was finally impressed for the work of hauling corn husks and other delicacies which are included in tamales. The well-trained oxen had long ago gone to the shoe factories, and Pietro, a camel-backed mule, splendidly equipped with aural appendages and correspondingly short in his bump of comprehension, took their place.

Pietro, now dubbed "Pete," constitutes the general transportation system of the Rancho Verdugo at present. Yesterday he was hooked to a carreta of the "Old Hickory" make and induced to make a trip off well-beaten paths into one of the mountain cañons, where sword-leaf ferns are abundant.

"Pete" is all that is expected of the comic supplement mule—stationary of disposition under harness, extremely fractious upon opportunity. He was left for a few minutes in the cañon, with brakes set and boulders piled in front of the wheels.

He was next seen in the vicinity of Kenwood Road, the aristocratic residence street of the suburb, with a 5-year-old apricot tree attached to the rear axle and a partial cargo of oranges, gathered in his violent contact with various trees. The ferns had been planted along his entire course.

The fact of set brakes and a heavy drag seemed to have no effect on Pietro's suddenly developed speed. His final undoing was an attempt to make a passage between two tall eucalyptus trees. There was room enough for him, with the loss of a small bunch of hide, but the carreta would not make it.

Details of the episode have been partially suppressed. Mr. Sowl is evidently not anxious to reset the apricot orchard, and, in any event, has not sufficiently recovered his breath from the run down the mountain to relate the details.

POMONA.

THAN NONE HALF LOAF'S BETTER.

COMPROMISE IS ACCEPTED BY EDISON COMPANY.

Trustees Raise Gas Rate but not to Point Asked—Lighting Concern Begins Work on Extensive Improvements — Methodist Sunday-school Keeps "Open House"—Groves Sold.

POMONA, Feb. 24.—At a meeting held yesterday afternoon the Trustees fixed the gas rate at $1.25 per thousand cubic feet. The Edison Electric Company, as it has been losing money on its local plant, asked for an increase from $1.15 to $1.35, but is satisfied with $1.25, and today Contractor Fleming commenced excavating for the foundations of a new gas holder. Other improvements will be made.

J. W. Romick has sold a five-acre orange grove on Mountain avenue to C. H. Chauncey, and W. D. Spayth has sold twelve acres of oranges on Cucamonga avenue to J. W. Romick. Both deals were made through the McComas-Caves agency.

Last evening at the First Methodist Church the Sunday-school kept open house for all other local Sunday-school workers. There was music and light refreshments were served.

SPRING RUSH NORTH BEGINS.

Prominent Railway and Mining Men Among Passengers Leaving Seattle on Northwestern.

[BY DIRECT WIRE TO THE TIMES.]

SEATTLE (Wash.) Feb. 24.—[Exclusive Dispatch.] The steamship Northwestern took the first of the early spring rush for the North when she sailed for Valdez this morning.

The list includes prominent men who are known throughout Alaska, others who are engaged in railroad and other construction work, and a number of others who go North in the employ of either operators or railroad men. About thirty of the passangers will make their way from Valdez to Fairbanks over the trail. One party, including S. W. Vanhorne and wife, will use their own horse and outfit, going independent of the stage.

One of the prominent passengers was M. J. Heney, contractor on the Copper River & Northwestern. Heney goes to arrange for the beginning of general work in about six weeks. Early in April the construction crew will begin rock work and arrangements will be made to send in supplies. About 5000 men will work on the road this summer.

Among prominent mining men were George Max Esterly, operating one of the largest hydraulic plants in the North; Frank Kernan and George Baldwin, the latter planning to open large copper properties in the Kennicott district.

Another passenger was L. L. Bales, well known as a guide and hunter.

NEW MINING COMPANIES.

NEVADA CITY, Feb. 24.—[Exclusive Dispatch.] A. M. Gilbert and William G. Griffith of Santa Barbara, H. F. Abbott of Nevada City and H. K. Gilbert and J. C. Anderson of Chicago today filed articles incorporating two mining companies. The first is the LeCompton Mining Company, with a capital of $1,000,000, and the second is the Norambagua Company, capitalized at $600,000. Both are California corporations and the mines are well-known properties near Nevada City and Grass Valley.

DIFFICULT TO BREATHE

Relief Overnight by Latest Scientific Discovery.

In spite of the fact that the majority of asthma sufferers are inclined towards the belief that asthma is incurable, the statement is made without qualification that the only permanent cure for this distressing disease is the celebrated specific, ascatco, dispensed since its discovery, a short time ago, by the Austrian Laboratory. Chronic cases of asthma in all parts of the country have been permanently cured by this wonderful preparation, which is taken by the patient in seven-drop doses, at home, without necessitating a change of climate, which is foolishly supposed to be necessary.

The demand for ascatco in Los Angeles has caused the directors of the Laboratory to supply the Owl Drug Co. with a quantity of the preparation—a 50-cent size for mild cases, and the $2 size, sufficient for one month's treatment, and which will cure chronic cases with a rapidity that will simply astonish the patient.

The Austrian Laboratory, 32 West 25th street, New York City, will send free an experimental treatment to all those who write for it.

LOCAL RAILROADS.

LANDSLIDE IS BLOCKING WAY.

MASS OF EARTH FALLS UPON GARVANZA LINE.

Company Hopes to Clear Rubbish Away Today—Salt Lake, Southern Pacific and Pacific Electric Building Spurs at Wilmington—New Service Promised for the North.

The great mass which started to slide at Woodside early Tuesday morning, tumbled over the primitive retaining wall erected by the workmen and buried the Los Angeles Railway's Garvanza tracks yesterday morning. The transfer of passengers was continued yesterday and last night, and it will be some time this morning before it is possible to operate cars.

Heavy rocks which fell nearly a hundred feet during the slide damaged the rails, and new ones will be laid. Dynamite failed to dislodge the mass which hung over the track imperiling it, but after settling slowly all night its own weight caused it to fall. Nearly 2000 tons of dirt and rock came down with the slide.

At the point where the slide occurred, a similar one fell when the track was being built around the cliff, burying an engine and tearing up a large portion of roadway.

To Simplify Work.

A meeting of all the general superintendents of the Harriman lines will be held at New Orleans, March 1, to discuss plans to do away with unnecessary work between the different lines and departments. H. V. Platt left last night to attend.

Building Spurs.

Work on the spur tracks which are being put in by the Espee and Pacific Electric for the Consolidated Lumber Company at Wilmington, is under way and will be finished within thirty days. The Salt Lake will run a switch along the channel in front of the lumber yards, as soon as the dredging is completed, and will reach both the yards of the Consolidated and the Pacific Lumber Company, which will be located between the Consolidated plant and Wilmington. The Espee will also put in another spur track for the Pacific Lumber Company.

The Consolidated intended running one from the Pacific Electric to the mill, but the owners of the Dominguez property refused to give a right of way unless the company bought the whole of a 50,000-acre tract. This it declined to do and will bring cars from the Pacific Electric in over an old Espee spur, the Southern Pacific running another into the yard at the upper end.

New Service.

The Northern Pacific will inaugurate a greatly-improved through passenger service May 23, to take care of the summer tourist travel which usually commences May 20. This is made necessary by the heavy traffic expected to and from the Yukon exposition at Seattle and other gatherings at Spokane, Portland and the Puget Sound region. New equipment for three trains has been ordered and will go into the make-up of "the North Coast Limited," "The Exposition Special," and the regular train between Chicago and Portland.

LOCAL TRAVELERS.

Los Angeles People Who Are Registered at Hotels in Other Cities.

[BY DIRECT WIRE TO THE TIMES.]

NEW YORK, Feb. 24.—[Exclusive Dispatch.] The following Los Angeles visitor is registered tonight at the Hotel Astor: Mrs. A. S. Myrick.

IN CHICAGO.

[BY DIRECT WIRE TO THE TIMES.]

CHICAGO, Feb. 24.—[Exclusive Dispatch.] The following Los Angeles people are registered tonight at Chicago hotels: Kaiserhoff, Mr. and Mrs. C. F. Sheare, Mrs. A. C. Miller; Palmer House, H. A. Kale; Brevoort, Mrs. B. H. Wilder, E. L. Hamilton.

IN SAN FRANCISCO.

[BY DIRECT WIRE TO THE TIMES.]

SAN FRANCISCO, Feb. 24.—[Exclusive Dispatch.] The following Los Angeles people are registered tonight at the Hotel St. Francis: G. H. Hayes, N. Church, Mrs. M. W. Sabichi, C. H. Bingham, Misses Sabichi, M. A. Summers, C. R. Mahaer.

The General Demand

of the Well-Informed of the World has always been for a simple, pleasant and efficient liquid laxative remedy of known value; a laxative which physicians could sanction for family use because its component parts are known to them to be wholesome and truly beneficial in effect, acceptable to the system and gentle, yet prompt, in action.

In supplying that demand with its excellent combination of Syrup of Figs and Elixir of Senna, the California Fig Syrup Co. proceeds along ethical lines and relies on the merits of the laxative for its remarkable success.

That is one of many reasons why Syrup of Figs and Elixir of Senna is given the preference by the Well-Informed. To get its beneficial effects always buy the genuine—manufactured by the California Fig Syrup Co., only, and for sale by all leading druggists. Price fifty cents per bottle.

OUR STOCK IS NOT BOUGHT OF JOBBERS

"Every Style Exclusive"—

but every piece in stock is made to order for Nicoll—and distributed to the Nicoll stores from coast to coast.

We show over 1000 patterns, none of which can be found elsewhere in Los Angeles. This is an advantage to every man who does not want to meet a duplicate of his suit on the street.

Think it over. Do you want to be twins with some one you don't like?

Suits $25 to $50. Coolest store in the city and everybody in it happy. Nicoll the Tailor, Wm. Jerrems' Sons, 350 So. Spring St.

COLONIST RATES
FROM THE EAST
MARCH and APRIL
TO CALIFORNIA

Bring all your friends to the Pacific Coast. A few of the rates are as follows:

From Chicago	$33.00	From St. Louis	[illegible]
From New Orleans	30.50	From Omaha	[illegible]
From Kansas City	25.00	From Ft. Worth	[illegible]
From Houston	25.00	From St. Paul	[illegible]
From Minneapolis	31.75	From San Antonio	[illegible]

Corresponding rates from other points. Deposit your money here with any agent and the railroad ticket will be forwarded to your friends East without trouble or annoyance to you.

SOUTHERN PACIFIC

Ticket Offices—600 South Spring Street, Corner Sixth; Arcade Station, 5th st. and Central ave.

Electropodes Cost You Nothing if they fail to cure headaches and all other ous ailments.

ELECTROPODES

ELECTROPODES are metal insoles worn in the heels of the shoes. One is of zinc, the other of copper. Electropodes cause a gentle flow of life-giving electricity, which feeds the whole system, and quiets the nerves.

Do you suffer from Rheumatism, Backache, Tired Feeling, or Liver Troubles? Try a pair of ELECTROPODES. cost $1.00. Your druggist contract to refund your $1.00 cure is effected.

If Your Druggist Cannot Supply You With Electropodes, Have Him Order a Pair From

Western Wholesale Drug Co.

Pacific Coast Distributors, Los Angeles

Auctions

Auction

Modern and expensive furnishings of a private residence on Harvard Boulevard, removed for convenience of sale to our salesrooms, second floor.

830-32 South Main Street

Friday, February 26th

10 a. m. and 2 p. m.

Consisting in part of all brass and enameled iron beds, springs, mattresses, bedding, bric-a-brac, lace curtains, portieres, oil paintings, engravings, water colors, upholstered mahogany parlor pieces, expensive overstuffed parlor Davenport and chairs, same as new, fine mahogany birdseye maple quartered oak and curly birch dressers and chiffoniers and commodes, ladies' desks, polished oak oval extension table, dining chairs, sideboard and fine oval china closet, dishes and silverware, wardrobe, leather and upholstered couches, sanitary couch, fine antique mahogany and walnut bedroom suits, wicker chairs and settees, quartered oak mission and mahogany rockers and chairs, parlor cabinet, fine large gold frame mirror, combination book case and desk, 1 fine upright piano, oak and mahogany center stands and parlor tables, library tables, body Brussels, velvet and Axminster art squares and rugs; a few Persian and Turkish rugs, gas range, kitchen tables, utensils, etc., etc. In addition to the above we will offer at this sale a large lot of absolutely new furniture and rugs, consigned from a bankrupt stock of new goods. All must and will be sold without limit or reserve.

RHOADES & RHOADES,

Phones: F1259; Main 1259. Auctioneers.

Auction

Thursday, Feb. 25th

at 10 a.m. and 2 p.m at

730 South Spring

and 729 South Main

Two fine houses from Westlake district will furnish us with a fine lot of household goods of all descriptions, including dressers, commodes, brass and iron beds, parlor sets, dining-room furniture, organ. In fact, a fine lot of goods. We always have a fine assortment of household goods on hand and sell the same to the highest and best bidders. Our goods range from the rooming-houses to the most fastidious house in the city. If you are in need of anything to furnish the home it will pay you to call on us, as we are the leading house in the city. Watch papers for sales during this week.

L. A. AUCTION & COM. CO.,

Office 730 S. Spring St.

W. O. TRASK, Auctioneer.

Phones—F1719; Broadway 1667.

Auction

Saturday, Feb. 27th

at 10 a.m., 121 1-2 S. Olive St.

Desirable furnishings of a private flat, consisting of oak bed davenport, oak, maple and wicker rockers and chairs, quartered oak and birdseye maple dressers and commodes, enameled iron and brass beds, floss and other mattresses, all bedding and towels, lace curtains and portieres, couches, birdseye and polished oak center stands, chamber sets, good linoleum, Axminster, body Brussels and velvet art squares and rugs, dishes, gas plate, kitchen table, utensils, etc., etc. Above goods same as new.

RHOADES & RHOADES,

Phones F1259, Main 1259. Auctioneers.

Upon Every Bottle

And Wrapper of the Genuine Dr. Bell's Pine-Tar-Honey

is printed the above design and number 806. The design is our trade mark, and 806 is our guaranty. The medicine contained in each bottle will cure Coughs, Colds and all throat troubles more quickly and effectively than any other remedy.

DR. BELL'S

Pine-Tar-Honey

Is sold by all druggists—25c, 50c and $1.00 per bottle. Manufactured only by

THE E. E. SUTHERLAND MEDICINE CO.

Incorporated.

Paducah, Kentucky.

Auction

THURSDAY, FEBRUARY

10 A. M.

At 2815 Vermont Avenue

Desirable furnishings of an dence, consisting of mahogany bookcase with doors, mahogany stand, portieres, bric-a-brac, robe couch, extension table, brass and iron beds, and other mattresses, maple and quartered oak foniers, rockers and chairs, body Brussels and other lot plants, two dozen ens, good steel range, dishes, utensils, etc. Take Thirty-eighth street.

RHOADES & RHOADES

Thos. B. Clark

AUCTIONEER

632 So. Spring St.

A1907

"South of the Tehachepi."

REPORTS FROM CORRESPONDENTS OF THE TIMES.

FANCY FOWL.

CK FIGHTING FOR SAN DIEGO.

TO ARRANGE BIG MAIN IN NEAR FUTURE.

Bernardino Sports Wish to Match With Five-Hundred- Side Bet—All is Peace in the World, Says President

DIEGO, Feb. 24.—Cock fighting to take on a new lease San Diego. There is a pros- a big main being pulled off near future. Two weeks ago won a big main from Santa

of this, San Bernardino now trying to arrange a with the San Diego birds for side, exclusive of any other Local fanciers are endeavoring the money to cover the chal- It is probable that they will successful, in which event the will be pulled off in the vicinity Diego within two weeks.

ALL IS PEACE.

Havenor, president of the Mil- baseball club of the American is at Hotel del Coronado, by Mrs. Havenor. He peace between the factions, baseball will draw better the coming season by reason of the race tracks. He the Milwaukee brewers will how to beat out Columbus and for the American Asso- nant next season.

TEAM VANISHES.

Williams, driver of a lum- was yesterday greatly sur- well as frightened when his suddenly dropped out of sight his eyes. animals had plunged into an on a lot. The horses by hard work on the gang of men.

LYNCH CONVICTED.

Lynch, who, with Augustine was accused of swindling Osterlund, a feeble-minded of large sums of money, day found guilty by a jury. was found guilty two weeks Osterlund, victim of the confi- died soon after the men's his deposition was admit- evidence in the cases.

POINT THE WAY.

is being rushed by the local of the Automobile Club of California in preparing for of sign posts along all highways throughout Orders were placed some for forty-five signs to be used the city limits. These city signs being made and will be ready within the next ten

the signs to be installed the city limits, the roads the county will also be in similar manner. Signs of will also be placed in danger- while others will be placed where gasoline supplies, accommodations, etc., may be

rates, every luxury at Arrowhead Hot Springs. "Resorts," page 3.

UPLAND.

Feb. 24.—Joseph and Ver- of Big Rock, Ill., have ar- charge of their brother, Thomas, who had been cared Superior restaurant, while with a peculiar derangement He was found several on the street in a kneeling evidently praying. During interval, the whereabouts of was learned, and a mes- brought the word that be held until they could

that the young man suf- injury to his head some years since then has been irra-

Simpson sold to A. J. Gale of oranges on West Fifth

of officers of the Up- Club was held at the last a very general interest and its doings is mani-

of the Woman's Literary last evening.

to Arrowhead Hot Springs, Plan to spend a few

COLTON.

Feb. 24.—E. M. Deets of has purchased eighteen feet, southwest of the Cal- Portland Cement Works, for

in the capital stock of National Bank from $25,000 was authorized yesterday at of the stockholders. Christian Temperance a mothers' meeting this at the Presbyterian church. Mrs. J. E. Heffelfinger of are guests at the An-

Mrs. Earl Dunshee of Salt are spending a few days in

Charles Knox left today Mex.

Coombs of San Jose was visitor yesterday.

Phelps of Chicago was in day.

BREWSTER DEAD.

Feb. 24.—J. C. Brewster, well-known throughout died today from Bright's was in his 67th year.

UNPRECEDENTED SALE.

sale of the Midwinter of The Times has been much greater this year ever before. If you wish your eastern friends about Los Angeles, South- California, and the Pacific —the people, prod- climate, enterprises opportunities for the fu- Midwinter Number of Times will do it more ef- and thoroughly than be possible in any other

postage prepaid, 12 Send in your orders before the edition is ex-

TIMES-MIRROR CO.

CHANCE ELIMINATED.

CIGAR DEALERS' FIGHT IN VAIN.

ANTI-GAMBLING ORDINANCE IS TO BE PASSED.

Santa Ana Trustees not Convinced by Tobacco Men's Arguments and Dice Shaking Must Stop—Strong Measure to Be Put in Effect Against Speeding Autos.

SANTA ANA, Feb. 24.—Cigar dealers made an appeal to the Trustees last night to stay the passage of an anti-gambling ordinance that will make shaking of dice illegal, but the arguments brought forward failed to convince and the ordinance will be passed as it now stands. It makes it unlawful to participate in any game of chance in which anything but money is at stake, the State law covering games with money.

AUTO SPEEDERS WARNED.

With the passage of an ordinance next Monday night, the city will be in a position to prosecute speed maniacs. The old ordinance has been considered weak and inasmuch as the city was not posted with signs, could not be enforced. Today the Trustees made a tour of the town and laid it out in two districts, one with a ten-mile-an-hour limit and the other with a fifteen-mile-an-hour limit. The ten-mile district covers all the business section and several blocks in every direction into the residence districts. In a general way it may be described as bounded by Shelton, Bristol and Garnsey streets on the west, Washington on the north, D and Grand on the east and Fairview on the south. The fifteen-mile district consists of the remainder of the city not in the ten-mile district. Every street entering the district will be posted with signs.

ANTI-TUBERCULOSIS LEAGUE.

The City Board of Education last night promised its coöperation in the formation here of an auxiliary of the Anti-Tuberculosis League. The first meeting of the new organization will be held in the High School assembly hall next week. Much of the work will be along educational lines—the study of the treatment and prevention of tuberculosis.

Rev. Mr. Field of Tustin today notified Sheriff Lacy that a small office building on his place had been broken into by boys. Windows were wantonly smashed and light fixtures broken.

The wonderful Arrowhead Hot Springs will cure that rheumatism. A model hotel and unapproachable baths.

ELSINORE.

ELSINORE, Feb. 24.—The colonial supper given Monday evening in the Bank Hall by the ladies of the Presbyterian Church was a financial success, a large crowd being present. Forty dollars was netted and will be turned over to the fund for the furnishing of the manse. Good music was given by S. J. Powell, violinist; J. K. Schanck, cornetist, and Mrs. Samuel Pearson of Pasadena, pianist. The ladies who served the supper wore colonial caps and 'kerchiefs. The hall was tastefully decorated for the occasion.

Byron D. Robinson has bought out the transfer business of E. D. Jones.

Donald W. Clayton has sold his cottage and lot on Kellogg street to James Mills, son of Mrs. R. C. Mills, of Riley street. The price was $600.

Miss Annie McIntire is visiting in Los Angeles.

Mrs. Mary S. Moore and her son, Donald, who have spent the past month in Elsinore, returned yesterday to their home in Perris.

Harry Palmerson returned from Los Angeles yesterday and, with Mrs. Palmerson is visiting relatives and friends here.

Mrs. M. A. Hood went to Los Angeles Tuesday to visit her son, John Hood.

C. H. Albers of St. Louis, owner of the big Lakeland ranch on Grand avenue; Benjamin B. Jewell of Keokuk, Iowa; Gen. Adna R. Chaffee, Mrs. Adna R. Chaffee, Henry Albers, Mrs. Henry Albers, Mrs. E. A. Merchant of Los Angeles and Mrs. W. B. Clark of Kansas City are registered at the Lakeview for a week.

Other recent Lakeview arrivals are George B. Keith, Fred Roberts, Mr. and Mrs. Ralph L. Clark, William Pugh of San Diego; I. B. Hampton, Corona; Mr. and Mrs. George S. Wharen, J. A. Paine, Ralph Griggs of Seattle; Mrs. I. Rutherford, Mr. and Mrs. W. G. Fraser, Frances and Ruth Fraser of Riverside and Mr. and Mrs. P. Janss, E. Janss, Bertha Pollard, Mrs. H. Braly, T. Fetzler of Los Angeles.

Among arrivals at the Bundy Hot Springs Hotel are: Mrs. T. H. Osler, Mrs. Grant F. H. Osler of Pomona; Mr. and Mrs. H. S. Richards, Mr. and Mrs. George L. Barney and P. C. Barney of San Diego; Charles A. Cole and C. L. Parker of Los Angeles; C. L. Day and wife and Mrs. R. S. Oakford of Long Beach.

A few days spent at Arrowhead Hot Springs will put you in perfect physical shape.

OCEANSIDE.

OCEANSIDE, Feb. 24.—The ladies of the Fortnightly Club gave a musicale last night at "Graymont," the home of the club's president, Mrs. John Johnston.

The Anderson Investment Company of Pasadena has purchased of Cave Couts the Altura ranch of 320 acres for $10,000.

Cook Bros., who have leased 400 acres in the San Luis Rey Valley from the Pacific Electric interests, have completed the erection of barns and a dwelling. They will put sixty acres to alfalfa this year.

County Assessor M. M. Moulton says it is probable that all assessment values in this section will be raised.

GUESTS AT ARROWHEAD.

ARROWHEAD HOT SPRINGS HOTEL, Feb. 24.—Mr. and Mrs. C. C. Banting of Toledo, O., are guests at the hotel.

Miss K. Chandler of Deer Park, near Lake Tahoe, arrived at the springs today for a stay of several weeks.

Mrs. C. W. Monahan and Frank B. Grosvenor of San Bernardino are at the Arrowhead.

Other guests at the hotel include Mrs. H. B. Merrill and Mr. and Mrs. W. W. Hodges of Boston, Mass.; Mrs. John Spicer and two daughters of Spicer, Minn.; Mrs. Mary E. DuBois of Brooklyn, N. Y., and Mrs. Bernard Hochstadt of Everett, Wash.

Imperial Valley Lands have a greater earning capacity than any land on earth. For information address James S. White, Jr., or R. A. Holt, Holtville, Cal.

Hay at Wholesale. Car lots. E. R. Long, Bakersfield, Cal.

If You Want to Go East C. Haydock. Agent Illinois Central R.R., 115 West Sixth.

SAN BERNARDINO.

TAKES POISON, NEARLY DIES.

HEADACHE MEDICINE POISONS LUDLOW GIRL.

Found Unconscious in Her Room. Authorities Investigating—Riverside Couple, on Way to Wedding, Victims of Friends—Democratic Programme Arranged.

SAN BERNARDINO, Feb. 24.—A headache powder almost caused the death of fifteen-year-old Mary Stuchberry of Ludlow. She has been a guest of her grandmother who lives here, for the past two weeks, and this morning, being afflicted with a severe headache, took a powder. An hour later she was found in her room unconscious. Physicians were summoned, who diagnosed the case as poisoning.

The authorities have taken the remaining powders for analysis. For several hours the girl remained insensible and is not out of danger.

RICE AND OLD SHOES.

Samuel Porter and Miss Carmen A. Moline, a Riverside couple, planned to escape from their friends to San Bernardino, the goal of runaway lovers, and be married, but in some manner the news leaked and before they could reach the train they were showered with rice and old shoes. The rice was not thoroughly out of their garments when they reached here. Justice Thomas performed the ceremony, and as the words which made them one were pronounced, a shower of rice fell from the pretty bride's tresses.

CITY THE RICHER.

The District Attorney announced today that the fines heretofore turned into the county treasury from the County Jail for the release of prisoners committed from the City Recorder's court will be refunded to the municipality. Recently City Auditor McElvaine made a demand for one such fine, and the county's law department marked the claim as illegal.

GOES THROUGH SKYLIGHT.

J. C. Carter, a painter who obtained notoriety through the alleged hold up on a train, of which he claimed to be the victim, and which sent a man to the penitentiary for thirty-five years, has just had a thrilling escape from death in a local rooming-house. While wandering about the place, he stepped into a skylight, and turning turtle, hung by his feet, while the astonished occupants of a room below were panic-stricken.

MINING CAMPS DOING WELL.

Twenty-five general and contracting agents for the Santa Fé have just returned from a quick trip through the Southern Nevada gold fields, tapped by the Tonopah and Tidewater road. W. R. Dowler of this city was a member of the party. The party was much impressed with Goldfield, finding the ore mills turning out $214,000 in gold each week. Other districts are doing as well. The visitors were bent on discovering trade possibilities and report the field an excellent one for Southern California shippers, and but little exploited. Out of this trip has developed a report that the Santa Fé has taken over the Tonopah-Tidewater, but this is denied.

DEMOCRATIC PROGRAMME.

The Democratic City Central Committee, or fourteen members out of twenty-five, held a secret session at Demron Hall last night and voted to have the primaries for the municipal election in April, next Friday, four days in advance of the Republican primaries, and to hold the Democratic convention on March 6, a day after the Republican one. In issuing the call for the meeting only such members were notified as were understood to be willing to take the programme. The wiseacres see in the move an effort to put strings on that element of the Democratic party which will not support the Hanford-Seccombe-Stickney plans. Should Stickney secure the nomination for Mayor in the Republican convention, the Hanford-Seccombe combination purposes that the Democratic convention shall indorse him, but if otherwise, then a Democratic nominee will be put up, and the Socialists will also be persuaded to place a candidate in the field, as well as the Prohibitionists.

STREET PAVING PLANS.

The residents of G street have consolidated for the purpose of asphalting the thoroughfare from Third to Ninth, and possibly to Base Line. J. C. Love, J. B. Gill and James Murray are leading the movement which has gone so far as to be sure of success. The expectation is that the plan will be adopted by other streets and that within the coming year many of them will be thus improved. The city is just installing a large municipal repairing plant, which assures the maintaining of paving once it is installed.

ST. JOHN'S NEW RECTOR.

Rev. George D. Griffiths, acting rector of the Episcopal Church at Sierra Madre, has been called to St. John's Episcopal Church here, to fill the vacancy made by the resignation of Dr. Renison, who has taken a wider field in Los Angeles. The new rector is expected next Sunday.

Health in the waters of the Arrowhead Hot Springs and comfort in the luxurious hotel.

REDLANDS ELKS GIVE PLAY.

Large Audiences See "Mrs. Temple's Telegram"—Veteran Succumbs to Heart Disease.

REDLANDS, Feb. 24.—The lodge of Elks presented its annual comedy at the Wyatt Operahouse Monday and last evenings, and on both nights the house was crowded, all of the players being popular local people. This year's play was "Mrs. Temple's Telegram," a comedy, and the most was made of it.

Those taking part were Mrs. Carl Smith, Miss Frances Hamilton, Miss Babette Gagel and Mrs. Harry Stockbridge, the latter of Los Angeles. Carl Smith, Hal O. Smith, George Caray, Gordon E. Sucher and James Medland. All came in for liberal honors and handsome bouquets. This was the seventh annual performance. The profits will be in excess of $1000.

VETERAN DROPS DEAD.

Edward N. Wood, aged 69 years, who lived at No. 119 Lawton street, dropped dead yesterday, while working in his yard. The cause was heart disease. He was pushing a wheelbarrow, when suddenly he fell to the ground, and before a physician could be summoned, died. Mr. Wood, accompanied by his wife and two daughters, Hattie and Libbie, came here four months ago from Lansing, Mich.

The funeral will be held tomorrow afternoon at 2 o'clock at Dow & Fitzsimmons's funeral chapel, Rev. F. M. Larkin officiating. Interment will be in Hillside Cemetery. Mr. Wood was a member of the G.A.R., and Bear Valley Post will attend in a body.

HOTEL ARRIVALS.

Recent arrivals at La Casa Loma are: H. L. Slater, S. Hornsberger, Mr. and Mrs. J. H. Barland, Mr. and Mrs. C. F. Rauchfuss, Chicago; Anson Squires, San Diego; Mr. and Mrs. W. H. Smith, Ben H. Leslie, Pasadena; E. D. Burbank, P. O. Power, F. H. Adams, J. B. Badgley, A. R. Vaughn, C. Gardner, Mrs. M. E. Cleve, Los Angeles; E. B. Hennecke, Mrs. N. E. O'Neil, Mrs. P. D. Kennard, Cleveland; Mr. and Mrs. F. G. Candon, Vira J. Kelso, Mrs. W. Kelso, Fairbury, Ill.; Mr. and Mrs. Fred E. Housh, Boston; Myron R. Durham, Hartford; A. C. W. Williams, Hartford, Ct.

Dr. W. T. Grenfell, the "patron saint" of Labrador, will lecture in the First Congregational Church Saturday evening. Preceding the lecture he will be tendered a dinner at the University Club by the physicians of the town.

DENVER PASTOR SOUGHT.

Riverside Calvary Presbyterian Church Calls Rev. Dr. Hunter—New Religious Organization.

RIVERSIDE, Feb. 24.—A call has been unanimously extended by the members of the Calvary Presbyterian Church to Rev. Dr. W. A. Hunter of Denver to fill the pulpit made vacant by the resignation of Rev. Alex. Eakin. Dr. Hunter is an eloquent preacher and a successful pastor. He has preached at Calvary Church several times and upon every occasion the edifice has been crowded.

Robert Henderson, chairman of the committee in charge of the work of selecting a pastor, has telegraphed to Dr. Hunter, informing him of the action of the church, but no reply has yet been received.

The City Ministerial Union, including fourteen churches of various denominations of the city, enlarged its scope at a meeting held at the Y.M. C.A. yesterday by forming a church federation. Dr. George F. Holt, pastor of the First Baptist Church, was made temporary president and Rev. J. S. Cole, pastor of the United Presbyterian Church, was chosen secretary.

The adoption of a constitution and election of officers was postponed for one month. At that time a plan of organization will be recommended by a committee comprising Rev. Robert S. Fisher, Rev. G. M. Anderson, Rev. D. L. Macquarrie, Rev. J. H. McLaren and Rev. E. F. Loofboro, together with Francis Cuttle, E. P. Clarke, J. F. Hanna, W. R. Hale and L. H. Edmiston.

John Hunt Skaggs of Los Angeles and Miss Florence Reid Fairchild of San Francisco were married at the rectory of All Saints' Episcopal Church this morning. Rev. Dr. Milton C. Dotten officiated.

NEWPORT.

NEWPORT, Feb. 24.—The wreckage of the big cement tank, which collapsed ten days ago, has been cleared away and a steel tank will be put in instead of a cement one.

That Newport property is in demand is evidenced by the steady sale of beach realty. Fourteen lots were purchased last week by S. H. Pendleton of the Orange County Improvement Company, twenty-four by John N. Anderson and one by Capt. F. M. Heath of Los Angeles.

Mayor C. A. Barton is in Garden Grove on a visit.

Postmaster McMillan entertained his brother, James McMillan of Westminster recently.

Miss Marie Kennard, who is attending the university at Berkeley, is stopping for a few days with her sister, Miss Olive Kennard.

Lew H. Wallace, cashier of the State Bank of Newport, has returned from Sacramento.

EAST NEWPORT.

EAST NEWPORT, Feb. 24.—Mrs. Lew H. Wallace entertained a score of friends Tuesday afternoon. Tea was served, followed by toasts, readings and an interesting musical programme.

J. Ingersoll returned to his home in San Bernardino today after a short stay with his family at their Bay View home.

Samuel Tustin of Tustin spent Saturday, Sunday and Monday at his Bay Island home.

Capt. and Mrs. T. W. Laidlow returned to their home in Riverside Monday after a week at "Bay View Cottage."

Mr. and Mrs. M. J. Daniels of Riverside are here for a week.

NONOGENARIAN WEDS CHILD.

MORELIA (Mex.) Feb. 24.—At the age of 90 years, Juan Landeta, a Spanish multi-millionaire, yesterday married Dolores Upbina, who is barely 18 years old. Because of the difference in the ages of the happy couple, an effort was made to keep the wedding as quiet as possible, and the ceremony was performed at 5 o'clock in the morning. But the news that the ceremony was to be performed had gone broadcast and, notwithstanding the early hour, the church was crowded by curious people to see such an unusual ceremony.

Fire in a six-story structure on North Twelfth street, St. Louis, yesterday, caused a loss estimated at $100,000.

"I can testify to the great merits of your Emulsion, especially in all diseases of a pulmonary nature. It has saved many lives that otherwise would have yielded to consumption . . . we keep *Scott's Emulsion* in the house all the time and all the family use it."—MR. C. J. BUDLONG, Box 158, Washington, R. I.

Scott's Emulsion

does ALL it does by creating flesh and strength so rapidly that the progress of the disease is retarded and often stopped. It is a wonderful flesh builder and so easy to digest that the youngest child and most delicate adult can take it. If you are losing flesh from consumption or any other cause take SCOTT'S EMULSION. It will stop the wasting and strengthen the whole system.

Be sure to get SCOTT'S

ALL DRUGGISTS

Let us send you a copy of Mr. Budlong's letter—his case is really wonderful—and some interesting literature regarding our preparation. Just send us a card mentioning this paper.

SCOTT & BOWNE 409 Pearl Street New York

The Brigden & Pedersen Co.

One of the well-known firms of Los Angeles is The Brigden & Pedersen Company, manufacturing jewelers, at 507 South Spring Street, opposite the Security Bank. As manufacturers of jewelry they have done an extensive business, and their articles are of sterling value. They also do a large retail trade, but it is as watchmakers that they are best known. Every intricate part of a watch or chronometer of any make can easily be supplied and adjusted by this firm. They are the makers of a timepiece that has attracted the attention of thousands. It is the only clock in the world that runs without gearing, without a wheel, and is adjusted so well that it keeps the best of time. The public finds it a work of consummate art, an invention of wonderful ingenuity and something that will always remind one of Brigden & Pedersen the reliable jewelers and watchmakers.

JEWELERS.

H. B. CROUCH 542 South Broadway. Cor. Mercantile Place. Manufacturers of EXCLUSIVE ORIGINAL JEWELRY.

CIGARS.

ST. ELMO CIGAR FACTORY—Daily capacity 15,000. 117 expert workmen and helpers employed. Monthly operating expenses $15,500. **Get Wise—Smoke St. Elmo Clear Havana Cigars.**

AUTOMOBILES.

TOURIST AUTOMOBILES A Good Make Because They Make Good AUTO VEHICLE CO., CORNER MAIN AND TENTH STS.

PORTABLE HOUSES.

BARKER PORTABLE HOUSES Pacific Portable Construction Co., 55th and Alameda. Send for booklet. Exhibit, Southern California Exposition.

FURNACES AND STOVES.

CASS-SMURR-DAMEREL CO. 412-414 S. BROADWAY. Ex. 339, Main 339. HOT AIR FURNACES COMPLETE. KITCHENS INSTALLED.

CAN MANUFACTURERS.

LOS ANGELES CAN CO. 300-30 N. AVE. 19. East 339, C1473. **Packers and Miscellaneous Cans**

JEWELRY.

BRIGDEN & PEDERSEN 507 South Spring. **M'f'rs of Artistic Jewelry.**

HONEY AND HONEY VINEGAR.

ASK FOR **Mercer's Honey & Honey Vinegar** They are guaranteed to be pure. H. J. MERCER - - 948 East 2nd St.

MACARONI.

CALMACO BRAND EGG NOODLES CALIFORNIA MACARONI CO.

CATSUPS.

Bishop's Tomato Catsup

OLIVES AND OLIVE OIL.

HAAS, BARUCH & CO. **IRIS BRAND OLIVE OIL THE OIL OF QUALITY**

FURNITURE.

COMFORT SPRING BED CO. MFRS. STEEL BED SPRINGS AND UPHOLSTERED FURNITURE. **UPHOLSTERING** REFINISHING. GOODS CALLED FOR AND DELIVERED. 37TH PLACE AND MONETA AVE. PHONE SO. 94, HOME 23154.

BEER AND WINES.

YOU SHOULD DRINK **Mathie's "RED RIBBON" Beer, Because —** It's made from best Wisconsin malt and imported hops; purest water; contains but 3 per cent. alcohol; is a liquid food containing highest nutrition values; is recommended by all physicians and is "Made in Southern California."

$1 Bottle Good Samaritan Port. Tel. Main 332, H. Exch. 16. SOUTHERN CAL. WINE CO., 744 S. SPRING. 513 S. MAIN.

ENGINES AND PUMPS.

Luitwieler Pumping Engine Co. Deep Well and Mine Pumps. Electric, Gasoline and Steam Pumping Engines Both phones. 707 NORTH MAIN ST.

Western Gas Engine Co. 908-932 N. Main St. Phone Ex. 187. **GAS ENGINES**

FULTON ENGINE WORKS MAIN AND ALHAMBRA STS. Manufacturers of Pumping, Mining and Oil Well Machinery.

BOTTLE MANUFACTURERS.

Quartz Glass and M'f'g Co. (Incorporated.) Manufacturers of Flint Bottles Prescription Bottles. Powdered Silica. Factory—COR. HUMBOLDT AND AVE. 19.

PAINTS AND OILS.

GREEN-MARSHALL CO. PAINTS, OILS—all kinds. We sell for less. Phone us your orders—Home F3361, Main 1890. Office and Factory—1900-1912 East Fifteenth St., near Alameda St.

FIXTURES.

Bank, Office and Store Fixtures Main 790 A5962 WEBER SHOW CASE & FIXTURE CO. 257 So. Los Angeles Street LARGEST STOCK ON PACIFIC COAST

ROOFING.

PIONEER ROLL PAPER CO., 219-221 So. LOS ANGELES ST. Phones—Sunset, Ex. 22; Home Ex. 228. **RUBBER SANDED ROOFING** SUN PROOF AND RAIN PROOF. ROOFS REPAIRED.

OPTICAL.

FRESE OPTICAL CO. 544 S. SPRING ST. Main 1042, F1342. MATHEMATICAL AND ENGINEERING INSTRUMENTS.

BEANS.

F. F. STETSON & CO.'S PORK AND BEANS SIX VARIETIES.

PACKING COMPANIES.

ANGELUS PURE LARD.

PACKING COMPANIES.

ANGELUS BACON.

SODA FOUNTAINS.

ICELESS SODA FOUNTAINS PAC. COAST SODA FOUNTAIN FACTORY, C. H. HECKER, 133 and 230 E. 4th st. Artistic Designing, Store Fixtures, Showcases.

TRUNKS AND LEATHER BAGGAGE.

Griffin the Trunkmaker 407 SO. MAIN ST., L. A. Adjoining Farmers' & Merchants' Bank. Trunks made in our own factory by skilled mechanics. Ask or write for our new catalogue.

INDIAN GOODS.

INDIAN VILLAGE 500 Navajo blankets at reservation prices. Many other curios of interest. MISSION ROAD, NEAR EASTLAKE PARK.

TAMALES.

XLNT TAMALE CO. Manufacturers of chicken and beef tamales. Factory, 941 E. 1st St. Best on Earth. Tel. Sunset Main 947, Home A3391. Los Angeles.

CEREALS.

PEACOCK BUCKWHEAT Self Raising. Made from Pure Buckwheat. Cakes that melt in your mouth.

MINERAL WATER.

ISHAMS CALIFORNIA WATERS For Gall and Gravel Stones Office 407 South Los Angeles Street. Phone Main 5735.

SYRUPS.

Make your own Maple Syrup, with MAPO, the delicious artificial essence of Maple; 2 cups of sugar, 1 cup of water, one teaspoonful of Mapo, make a quart of syrup. MAPO MFR. CO., 736 San Pedro St.

DISTILLATE BURNERS.

No smoke. No noise. Will cook and bake at 1c per hour. **Blue Flame Distillate Burner Co.** Made in So. Cal. Exposition Building.

WHOLESALE DRUGGISTS.

Do you know there's a Soda Fountain Factory in Los Angeles? There is; we own and operate it. **Western Wholesale Drug Co.** 237-243 South Los Angeles st.

HOUSEHOLD CHEMICALS.

Schalk Chemical Company **HYDROPURA** Water Softener and Cleanser. For toilet, bath, kitchen and laundry. For sale by Grocers and Druggists.

COAL.

ALBERHILL COAL PER 8.50 TON MAKES-NO-SOOT MAIN 797—F 1600 311-312 SECURITY BLD.

YORBA LINDA

The new 3500-acre subdivision of the frostless belt. Orange county, 45 minutes from Los Angeles.

$750 AND UP 5 Acre Tracts

Soil that produces anything—fine for oranges, lemons, walnuts, vegetables—abundance of water. Investigate.

JACOB STERN 404 Pacific Electric Bldg.

Cudahy Ranch Lands The right location for the poultryman truck gardener and fruit grower. $500 upwards an acre—quarter cash, balance long time. JAMES R. H. WAGNER, Manager Ground Floor Pacific Electric Bldg.

OFFICE FURNITURE Desks, Tables, Chairs, Filing Cabinets, Book Cases, Opera and Church Furniture. —R. D. Bronson Desk Co. 542 So. Spring.

Young Man, Get Married Colyear will furnish the nest if you do the rest. **Furniture on Credit** 509 South Main St.

COAL CLARK BROS.

Special Tract Directory.

Lomita Farms The little farms that will make you money. Finest soil and plenty water along the Shoestring Strip—$350 an acre. 118 WEST SIXTH STREET Ground Floor Grosse Building. Main 1616—F1616

9,000 Acres With Free Water READY For Homeseekers The choicest delta land in the San Joaquin Valley. See us at once. **$65 Per Acre** IOWA LAND AND WATER CO., M. J. Nolan, Sales Agent 228 West Second St. Los Angeles.

1-4 ACRE LOTS $180. BURLEIGH The King Realty Co. 202-04 PACIFIC ELECTRIC BLDG. Home Phone Ex. 456, Sunset Broadway 1654 Consult our

RENTAL DEP'TMENT For stores, offices and houses. ROBT. MARSH & CO., Security Bldg., Main Floor. Telephone Exchange 175 Entrance Fifth Street.

Glenwood Groves Choice one, three and six-year-old groves $500 to $1000 per acre—10 minutes on electric car from business center of Riverside. Excursions daily. S. A. Seaver with STRONG & DICKINSON N. W. Cor. Second and Broadway.

California's Earliest Orange District Fruit shipped from 4 to 8 weeks earlier than Southern California. Improved and unimproved lands for almost half the cost of Southern California land. Write for Booklet. PHILLIPS & LOCKYER, 1st Nat Bank Bldg., Porterville, Cal.

Neff ½ Acres $200 UP $10 Down, $10 Monthly Neff station, on Inglewood electric cars. Good for garden, alfalfa, chickens, unlimited water, fine land, real bargain. Own your own home; free ride; get free tickets at Room 311, 307 S. Broadway.

Colorado River Land Palo Verde Valley Blythe Ranch $65 per acre and up—including water INTERSTATE LAND CO. 622 South Broadway F1605. Main 3373

Weekly Excursions to **Corcoran** See NEWPORT & MILNER, Gen. Agents for Security Land and Loan Co., 204-209 Central Bldg. Sixth and Main.

NAPLES A. M. & A. C. PARSONS, Sole Agents.

CHINO RANCH 32 MILES FROM LOS ANGELES Rich lands—$100 to $225 an acre. You make the first payment, the land earns the rest. CHINO LAND AND WATER CO. 602 So. Main St., Los Angeles, Cal.

BEAUMONT Homeseekers' free stereopticon lectures on this matchless new city and supreme fruit growing district are given daily, 10:30 a.m. and 2:30 and 8 p.m., in company's own lecture hall, 544 South Broadway. Come and let us explain. "Five Acres and Independence." Free excursions for buyers.

BUSINESS. Barometer of the Markets—Commercial—Financial.

FINANCIAL.

OFFICE OF THE TIMES,
Los Angeles, Feb. 25, 1909.

BANK CLEARINGS. Bank clearings yesterday were $3,048,189.61. For the corresponding day of 1908, $2,171,934.16; for the same day of 1907, $2,203,434.27.

Monday	Holiday
Tuesday	$2,088,414.47
Wednesday	3,048,189.61
Total	$5,157,604.08
Same time, 1908	5,711,291.51
Same time, 1907	7,466,394.19

Following are the quotations on general and mining securities listed on the Los Angeles Stock Exchange, ground floor, I. W. Hellman building, Fourth and Main streets, for yesterday's session of the exchange.

BANK STOCKS.

	Bid.	Asked.
American National	$115.00	....
Bank of Los Angeles	30.00	$ 60.00
Bank of So. California	112.50	....
Broadway Bank & Trust	140.00	....
Central National	145.00	....
Citizens' National	235.00	....
Commercial National	....	150.00
Equitable Savings Bank	150.00	....
Farmers' & Mer. Nat'l	280.00	....
First National	410.00	440.00
German-American Savings	310.00	330.00
Home Savings Bk. of L. A.	110.00	....
Merchants' National	450.00	....
Merchants' Trust Co.	150.00	....
Nat'l Bank of Commerce	104.50	....
Security Savings Bank	240.00	....
The Southern Trust Co.	65.00	75.00
U. S. National Bank	125.00	....

OIL STOCKS.

	Bid.	Asked.
Amalgamated Oil	$ 91.50	....
Associated Oil	37.50	$ 37.62½
Brookshire Oil	....	2.00
Central	.89¼	....
Columbia	1.12	1.14⅝
Continental Oil	.30	....
Elk Consolidated Oil Co.	.04½	....
Fullerton Oil	.90½	1.10
Globe	.20½	....
Mexican Petroleum	1.32	1.37½
New Pa. Petroleum Co.	.30	....
Olinda Land Co. (Oil)	.20¼	.20⅝
Perseus Oil Co.	.29	....
Rice Ranch Oil Co.	1.12	1.20
Union	104.00	104.12½
Union Provident Co.	102.00	105.00
United Petroleum	104.00	....
Western Union	90.00	....

[illegible]

Searchlight District—

	Bid.	Asked.
Eldorado Can. M. & M. Co.	....	.01
New Era	....	.02
Nevada Searchlight	....	.02
Quartette	....	10.50
Searchlight M. & M. Co.	.25	....
Searchlight Parallel	.03	.04
Tonopah District—		
Belmont	.81	....

*Per thousand shares.

SALES: 100 Furnace Creek Copper at 9¼; 5000 Consolidated Mines at 7.00 per thousand shares.

THE MARKETS.

LOCAL PRODUCE MARKET.

In so far as out-of-the-ordinary features are concerned, the market yesterday morning showed nothing. There were very heavy sales of staples and vegetables all came in well from the outlying farms. Shipments of Mexican tomatoes were small, and as a result the price went back to $2.25 on fancy stock. Other vegetables from the southern Republic now coming into the market are cucumbers and some fancy varieties. Cucumbers have been on the incline for a few days. They have jumped from 50 to 75 cents a dozen on the inferior and small stock, while the finest select cucumbers are bringing as high as $2.50. Artichokes are plentiful. An Orange farmer shipped in two boxes of custard apples, which were held for sale at $3 per dozen. They are not very well known and there was no demand for them.

Eggs were almost unchanged. Candled stock came down to a flat 23 cents per dozen, while case counts stayed at 26 asked selling price and 2 cents lower on buying. There were a number of reported small trades and arrivals were 815 cases.

Butter receipts were fair, 15,148 pounds. The market showed some firmness, but it is expected this will be the last week at the present price, and that the market will be affected by a decline. Offerings were only fair on most varieties.

For the first time this week, cheese receipts were anything like normal. The light arrivals have been forcing up prices, and this has had a little effect on the market. Yesterday's arrivals were more than a ton.

The potato shortage at the present time, is assisting prices to greater firmness, and advances are looked for in the immediate future. One of the large northern potato brokers has been issuing a statement on the potato market and his compilation of figures, most of the actual and the others, well estimated, show that the shortage in California will reach about 500,000 sacks. The northern islands are so thoroughly inundated that the planting of early potatoes will be postponed for weeks, and in some cases, it will be too late to plant any of the early varieties at all. Arrivals yesterday on the local market came from Oregon, Nevada and Idaho. They totaled about nine cars.

Onion arrivals were light. There were no heavy sales in onions grown in the immediate vicinity, while on the other hand a car of [illegible]

[illegible]

ORANGES AND LEMONS.

DAILY CITRUS REPORT OF EASTERN MARKET.

[BY DIRECT WIRE TO THE TIMES.]

NEW YORK, Feb. 24.—[Exclusive Dispatch.] Thirty-five cars oranges, two cars lemons sold. Market is easier and lower on navels, steady on lemons. Weather foggy, muggy, raining.

NAVELS.

[illegible]

Metal Market.

SILVER.

NEW YORK, Feb. 24.—Bar silver, 50⅞.

LEAD.

NEW YORK, Feb. 24.—Lead lower at 3.95 to 4.00.

COPPER.

NEW YORK, Feb. 24.—Copper lower. Lake, 12.75 to 13.00; electrolytic, 12.37½ to 12.62½; casting, 12.25 to 12.50.

[illegible] at 15@16. Tonopah of Nevada was bid for at 5.75, but none was offered.

There was desultory and unimportant trading in Baby Florence at 1.00 a thousand; California Hills at 5 3-4; Eureka at 3; Tramp Consolidated at 8; Trinity at 9@8 3-4; Mayflower Consolidated at 15, and Contact at 3 1-8.

Sales of other stocks were small. Twenty shares of Home Telephone preferred were handled at 57.50, and ten shares of Mexican common sold at 19.25. Other oils were inactive.

LOS ANGELES-NEVADA EXCHANGE QUOTATIONS.

[illegible]

FUEL OIL—75@90 per bbl.

ILLUMINATING OILS—Water white, per gal., in barrels, 10½; in tank wagons 10½; Pearl, in cases, 17½ per gal.; Astral, cases, 17½; Eocene, cases, 20½ per gal.; Elaine, cases, 26½; Star, 17½ per gal.

LOS ANGELES STOCK EXCHANGE.

MARKET STRONG; TRADING ACTIVE.

UNDERTONE IS DUE TO BUYING BY INVESTORS.

Associated Oil Holds Spot Light, Owing to the Sharp Decline and Apparent Disposition of Insiders to "Get from Under"—Prices Strengthen on Afternoon Call.

Continued active trading in several of the leading investment stocks, with a strong undertone due to investment buying, were the characteristics of the stock market on the Los Angeles Stock Exchange yesterday.

Associated Oil probably attracted more attention than any other issue during the day, because of the sharp decline in prices and a more or less general tendency to sell. Sales at between 37.75 and 37.12½ amounted to 130 shares on the morning session. On the afternoon call, however, prices strengthened, and the closing sales were at 37.50, a total of 60 changing hands in the afternoon trading. Closing quotations were at 37.50@37.62½, off 3-8 and ½ respectively.

There was no explanation for this seeming selling movement, and conjectures were rife as to the reason. Some thought that the dividend policy of the company was known to sellers, and that these were "getting from under." The advance to almost opening price on the afternoon session is difficult to explain, if there was any news obtainable as to the dividend.

Union Oil was again very firm, selling at 104.00 to the extent of 75 shares. Closing prices were at 104.00@104.12½. The asked price showed a decline of 7-8, while the bid was unchanged. A loss of 7-8 is apparent in the bid for Union Provident, which closed at 102.00@105.00, the offered price being very considerably higher. United Petroleum was not offered, but closed at 104.00 bid, off 1-4 compared with Tuesday's closing.

One hundred and ten shares of Amalgamated Oil were sold, the price ranging from 90.50 to 91.75. Thirty shares of the lot were reported as off board transactions at 91.00. The stock closed with an advance of 3 points in the bid, at 91.50, with none offered.

Central Oil was handled at 90@89¼, a total of 2000 shares changing hands. It closed with an 1-8 point advance in the bid, at 89 1-8. Columbia was quiet, but closed with a ½ point gain in the bid and an unchanged asked price at 1.12⅝@1.14⅝. Rice Ranch was in demand, and 7 points higher in the bid at 1.12@1.20, the asking price being 5 points below the market of Tuesday. Others were about unchanged.

Trading in Home Telephone preferred reached large proportions. Sales amounted to 80 shares, with the price firm at 57.50. This was slightly lower than that ruling for the stock on Tuesday, but the buying was of a substantial character, and the market is steady for this issue. It closed at 57.50@57.75, off 1-8 and ¼ point respectively. There was no action in common, which was quoted at 13.50@13.75, off 3-8 and ½ point, respectively.

Sales of Santa Monica Bay Home were made, an odd lot of 7¼ shares changing hands at 26.25, which is considered a good price for the character of the block. San Diego Home was offered at 33.00, but none was sold.

Ten shares of United States Long Distance stock changed hands at 44.50, this being the first transaction for some weeks. It closed at 45.25, which was ¾ of a point below Tuesdays' market.

The bank stocks and the bonds were inactive, and practically unchanged.

Trading among the mining issues was confined to transactions of 100 Furnace Creek at 9 1-4, and to 5000 Consolidated Mines at 7.00 a thousand shares.

MINING STOCKS STAGNATE.

Trading on Los Angeles-Nevada Exchange Reaches Low Ebb—Bottom Falls Out of Market.

There was very little doing on the Los Angeles-Nevada Exchange yesterday. Sales were a negligible quantity, and prices were lower in practically every transaction, than those ruling for the same stocks at the opening of this week.

Combination Fraction was quoted at 97 bid at the close, compared with quotations of 1.02@1.06 on Tuesday. Sales yesterday amounted to 600 shares in all, half of which were sold at 1.02 regular, while the remaining 300 shares were sold at buyer thirty, at 1.02@1.00, on the informal call.

Daisy was in little better position, closing at 62@66, compared with prices of 65@67 on the close Tuesday. No trading was recorded. Florence remained inactive, at 3.65 bid, unchanged, compared with Tuesday's close. Goldfield Consolidated was lower by 15 points in the bid and 5 in the asked, closing at 7.75@7.95. None was sold.

Two hundred shares of Montana Tonopah were sold at 73, and the stock closed fairly firm at 72 bid. Sales of 200 shares of Jim Butler at 15 were recorded. The stock was firm [illegible]

OTHER DISTRICTS.

	Bid.	Asked.
Clark Copper	.09½	....
Nevada Hills	1.30	....
Round Mountain	.85	.88
Contact	.03⅛	.03¼
Parallel	.03	.03½
Leon G. & S.	.15	.15½

CALIFORNIA.

	Bid.	Asked.
California Hills	.05½	.05¾
Consolidated Mines Co.	*9.00	.01

OIL STOCKS.

	Bid.	Asked.
Amalgamated	86.00	96.00
Associated Oil	37.00	....
Central Oil	.90	.93
Columbia	....	1.16½
Globe Oil	.20	.21
Mexican Petroleum	1.30	....
Mex. Petroleum pfd.	63.00	65.00
Mex. Petroleum com.	19.12½	19.50
Rice Ranch	1.06	1.17
Union Oil	104.00	106.00
Western Union	95.00	....
Olinda	.19½	....
Fullerton	.96	1.05
Continental	.29	....
Am. Petroleum com.	42.50	45.00
Brookshire	1.35	1.65
Elk Consolidated	.04	.05
Monarch Eagle	.02¼	.03¼
Piru	.17	.20
Perseus	.31	.35

SALES—Morning call: 1000 Baby Florence at 1.00 per thousand shares; 1000 California Hills at 5¾; 300 Combination Fraction at 1.02; 2000 Eureka at 3; 200 Jim Butler at 15; 200 Montana at 73; 2000 Tramp Consolidated at 8; 1000 Trinity at 9@8¾; 20 Home Telephone preferred at 57.50; 10 Mexican common at 19.25.

SALES—Afternoon call: 1000 Mayflower Consolidated at 15; 1000 California Hills at 5½, S. 10; 14,000 Eureka at 3; 300 Fraction at 1.02@1.00, B. 30; 1000 Contact at 3⅛.

SAN FRANCISCO LIST.

MINING MARKET IS VERY WEAK.

COMBINATION FRACTION MAKES NEW LOW RECORD.

Stock Touches Dollar Mark, but Falls Under Heavy Load of Selling Orders That Follow—Tonopah Issues Are Dull With One or Two Possible Exceptions.

[Special Service to The Times by B. F. Taylor, 524 Citizens' National Bank Bldg.]

SAN FRANCISCO, Feb. 24.—The mining market for Nevada stocks was dull. Nearly all of them closed weak after very little trading.

Combination Fraction made a new low record for the present movement, opening at 1.00 bid, and closing at 95 cents, offered at 96 cents. Considerable stock came out when the dollar mark was touched, but the market was not strong enough to absorb all that was offered. The closing on this was weak, which is hard to account for in the face of the big showing which was being made in the mine, and in the company's reduction works.

Goldfield Consolidated, Florence, and Daisy remain about the same.

In the Tonopah list only one or two issues showed any signs of life or activity. MacNamara was the most sought for, but could not hold up to the morning opening price and closed at 32 bid.

There were few changes in the Comstock quotations, and with the exception of Ophir, which gained 5 points, there is little to be said.

Pittsburgh Silver Peak was 70 bid. Rawhide Coalition gained 2 points from the opening and closed at 43 bid. There was no change in Nevada Hills.

Goldfield Consolidated opened at 7 7-8 bid, offered at 8, on the New York Curb and closed at 7 15-16. Fraction was offered at 98, [illegible]

[illegible]

SAN FRANCISCO CLOSING.

COMSTOCK QUOTATIONS.

OIL STOCK QUOTATIONS.

SAN FRANCISCO MARKETS.

[illegible]

Oranges—Navels, 1.50@3.00; Mexican limes, 6.50@7.00.

Lemons—Common California, 1.00@1.50; good to choice, 1.75@2.50; fancy, 2.50@3.00.

SAN FRANCISCO, Feb. 24.—[illegible] Mexican dollars, 45; drafts [illegible] telegraph, 15.

E. F. HUTTON & CO.
112 West Third Street
MEMBERS NEW YORK STOCK EXCHANGE
NEW YORK COTTON EXCHANGE
NEW YORK COFFEE EXCHANGE CHICAGO BOARD [illegible]
PRIVATE WIRES TO ALL EXCHANGES
Orders executed through any New York Stock Exchange [illegible]
Easterners the opportunity of trading with their own broker.
BRANCH OFFICES—Hotel Potter, Santa Barbara; Hotel [illegible]
B. E. BURNS, Manager. Home Ex. 366, Main [illegible]
Pasadena Customers Call 68 Home

We Buy and Se[ll]

Government, Municipal, Co[rpora]tion Bonds and other Invest[ment] Securities.

We furnish bid and asked p[rices] on any stock or bond which [has] a market value.

Joseph Ba[ll]
SECURITY BLDG.

3 Per Cent.

We allow 3 per cent interest on deposits subject to withdrawal on ten days' notice.

A convenient account for funds awaiting investment.

Columbia Trust Company
311 W. Third St., Between Broadway and Hill Street.

ADVICE

If you have money which you wish to invest, or if you are in financial straits, we can and will advise you. We want our customers always to feel that we take an interest in their welfare.

ALL NIGHT & DAY BANK
SIXTH & SPRING STS.

6% Interest Paid
6 PER CENT PAID ON 1 YEAR
5 Per Cent PAID ON 6 MONTHS
ASSETS $2,144,140
STATE MUTUAL

INVESTMENTS
Tax Exempt in California
Municipal Bonds
School Bonds
Corporation Bonds
WM. R. STAATS CO.

Fielding J. Stilson
305 H. W. Hellman Building
LOS ANGELES

Money to Loan
On Listed Stocks, Bonds and Real Estate.
A. H. CONGER
SUITE 319 WILCOX BLDG.

Barroll & Co.
417 H. W. HELLMAN BLDG.
BONDS

THE WEATHER

SHIPPING.

The steamer Vanguard arrived today from Eureka with a cargo of lumber for Montgomery & Mullen.

The steamer Quinault arrived today from Willipa Harbor with a cargo of lumber for the C. Ganahl Lumber Company.

SAN FRANCISCO, Feb. 24.—Arrived: Steamer Alcatraz, Redondo. Sailed: Steamer Santa Rosa, San Diego.

SHARES AND MONEY.

FEVERISH IS WALL STREET.

CHECK TO DISORDERLY LIQUIDATION IS DEMORALIZING.

Undertone of Stock Market Is Firm Although Lacking Aggressive Strength—Confidence That Price Concessions on Steel Products Will Revive Trade Grows.

[ASSOCIATED PRESS NIGHT REPORT.]

NEW YORK, Feb. 24.—A check came today to the disorderly liquidation that was demoralizing the stock market. The perception that the course of yesterday, if continued, would lead to that result, prompted some measure of equal support. The large short interests were prompted to reduce their short lines with the signs of a greater stability in the market. This demand was a potent influence in the recovery of prices.

The buying demand, however, was languid. After periods of dullness, caused by the mutual indifference of buyers and sellers, the traders tested the market by advancing bids. The undertone of the market was therefore firm, although lacking aggressive strength. London apparently was as confused over the outlook as our own market and a sharp relapse there from a former advance, coming just before the New York market opened, had much to do with the feverish fluctuations of the afternoon market. There was a better feeling over the steel trade outlook and a growth of confidence that the price concessions on steel products were a preliminary to revival in the trade. The proportions of the market readjustment obtained clearer form and were corrected from the extravagant assumptions of yesterday that an immediate relapse to the acute conditions of 1907 was in prospect. The conviction finds very general expression that fundamental conditions are sound and are shaped toward betterment. The money market was unaffected by the large operations of the day. The call for the return of $30,000,000 of government deposits to the treasury matured and the New York banks turned over many millions of this amount yesterday and today on account of interior correspondents. Over a million dollars in gold was engaged for shipment for Argentina. Last prices were dearer than yesterday to the extent of 5 a share for Reading, 3 for United States Steel, and some of the minor steel industrials, and from 2 to 3 a share for the most prominent railroad stocks.

The bond market was irregular. Total sales (par value,) $5,750,000.

United States bonds were unchanged on call.

New York Bond Market.

[Furnished by Logan & Bryan, Members New York and Boston Stock Exchanges, Bradbury Bldg., Los Angeles, Cal.]

NEW YORK, Feb. 24.—Following were the closing quotations on the bonds:

	Bid.	Asked.
Am. Tel. & Tel. Conv. 4s	94½	94⅝
American Tobacco 4s	76	77
American Tobacco 6s	106	107⅝
Atchison Gen. 4s	101⅛	101¼
Atchison Conv. 4s	103⅛	104
Atchison Adj. 4s, stamped	94½	95
Atchison Conv. 5s	108½	107
Atlantic Coast Line Con. 4s	96¼	

Bradstreet's Available Supplies.

New York Money Market.

ruling rate and offered at 2 per cent.; closing bid, 1¾ per cent. Time loans, steady and quiet; 60 days, 2½@2¾ per cent.; 90 days, 2¾@3 per cent.; 6 months, 3@3¼ per cent.

Treasury Statement.

WASHINGTON, Feb. 24.—Today's statement of the treasury balances in the general fund, exclusive of the $150,000,000 gold reserve shows: Available cash balance, $137,285,703; gold coin and bullion, $37,091,780; gold certificates, $31,290,840.

GENERAL EASTERN.

HEAVY BUSINESS IN WHEAT PIT.

OWNERS OF MAY TURN ATTENTION TO JULY DELIVERY.

This Stirs Into Activity Large Crowd of Sleeping Shorts and Purchases from These Interests Add Greatly to Volume of Trading—Corn Is Strong.

[ASSOCIATED PRESS NIGHT REPORT.]

CHICAGO, Feb. 24.—The principal owners of May wheat turned attention today to the July delivery, of which month they bought freely throughout the entire day. This stirred to activity a large crowd of sleeping shorts and purchases from these interests added greatly to the volume of business which was unusually heavy all day. During the day, the price ranged from ¼c to 1⅜c above yesterday's final quotations. Trade in May wheat was quiet and the price of that option ranged from ⅛c below to ⅝c above the previous close.

Further sharp advances in the price of wheat at nearly all the principal grain centers of Europe, reports of "winter-killed" wheat in Missouri, and a continued brisk demand for cash wheat in this country were aids to the bulls in their efforts to force prices higher. During the day July sold between 1.01⅝ and 1.03⅜. The market closed strong, with prices ⅛c to 1⅜@1½c above the previous close, July closing at 1.03¼@1.03⅜. May closed ⅛c higher at 1.16.

The corn market was strong. The market closed ⅜@½c to ½@⅝c higher, with May at 65⅝ and July at 65¼@65½.

Oats were inclined to drag, but the strength of wheat and corn prevented any declines. At the close prices were a shade lower to ⅛c higher, May closing at 54½@54⅝, and July at 49⅝.

Trade in provisions was extremely light and prices ranged within narrow limits. At the close, prices were unchanged to 2½c higher, compared with yesterday's final quotations.

CHICAGO, Feb. 24.—Cash quotations were as follows: Flour strong. No. 2 rye, 77; feed or mixing barley, 64@65½; fair to choice malting, 65@66; flax seed, No. 1 southwestern, 1.61; No. 1 northwestern, 1.71; timothy seed, 3.75; clover, 9.00; mess pork, per bbl., 16.85@16.90; lard, per 100 lbs., 9.52½; short ribs, sides (loose,) 8.25@8.75; short clear sides (boxed,) 8.87½@9.12½.

Grain Movements.

Articles—	Receipts.	Shipments.
Flour, barrels	58,300	39,000
Wheat, bushels	121,300	74,600
Corn, "	974,800	255,700
Oats, "	607,500	137,400
Rye, "	13,000	19,500
Barley, "	254,500	64,500

Grain and Provisions.

[By Private Wire to E. F. Hutton & Co., Members New York Stock Exchange, No. 1— West Third street.]

*Bid. **Asked.

Grain Statistics.

Boston Copper Market.

be felt in buying it, as no big decline from this level can be expected.

The Journal of Commerce says: "There is little doubt but that most of the selling traceable to the stock market was the liquidation of long cotton. Wall street has been inclined to look with favor upon cotton as a purchase for some time and was long of so much cotton when it began to sell that its liquidation up to this time has not by any means balanced the books. There has been a strong bear crowd in the ring for some time and the professionals sold very freely yesterday. There was little more effort made to support the new crop positions, than there was to bolster up near months, but on the other hand, there was nothing that indicated that there was letting go of any cotton by those interests that were most heavily long of October and December."

Carpenter, Bagott & Co. say: "The statistical position of the staple grows stronger daily and we think the declines will be very limited and only temporary and should be taken advantage of to invest."

Hill says: "Cotton liquidation is over and in my opinion is that the staple is on the bargain counter, although I do not look for any big fluctuations right now."

Renskorf says: "We advise the purchase of July, October and December, expecting a recovery will soon return, accompanied by higher prices."

Spots were reported in New Orleans as quiet, at about ⅛ down, with not much doing. The market is healthier for this weeding out of weakly held cotton, but there looks to be more liquidation to come.

Cotton statistics: Houston, estimate, 4000 to 4500, against 2319. New Orleans, estimate, 6000 to 7000, against 5822. Galveston, estimate, 9000 to 10,500, against 5300.

Receipts: New Orleans, 291; Galveston, 6300; Houston, 7314; Mobile, 327; Charleston, 156; Wilmington, 592.

Following is range of quotations today:

Option—	Open.	High.	Low.	Close— Bid.	Ask.
January	9.15	9.15	9.10	9.15	9.17
February	9.24	9.24	9.24	9.29	9.21
March	9.30	9.32	9.22	9.31	9.32
April	9.19	9.28	9.19	9.29	9.31
May	9.26	9.30	9.18	9.29	9.30
June	9.18	9.19	9.19	9.27	9.29
July	9.26	9.29	9.17	9.28	9.29
August	9.22	9.27	9.19	9.27	9.28
September	9.19	9.21	9.17	9.20	9.22
October	9.20	9.22	9.15	9.22	9.22
November	....	....	....	9.18	9.19
December	9.16	9.18	9.12	9.18	9.19

California Dried Fruit.

NEW YORK, Feb. 24.—There are reports that prime evaporated apples have been offered at slight concessions, but the market is nominally unchanged in the absence of important business. Fancy are quoted at 8 1-4@9 1-4; choice, 7 1-4@7 3-8; prime at 6 1-4@7, and common to fair, 5@6.

Prunes are in fair demand, particularly for the larger sizes, with quotations ranging from 4 to 7½ for new crop California fruit up to 40-50s, and 6⅝@9 for Oregon 40-50s to 20-30s.

Apricots are firm with choice quoted at 9¼@9¾; extra choice at 9⅝@10½, and fancy 11½@13.

Peaches are in jobbing demand with choice quoted at 5½@6; extra choice, 6¼@7 1-4, and fancy 7¼@8½.

Raisins are offered sparingly and prices are steady with loose muscatel

New York Cotton Market.

New York Metal Market.

Boston Stocks and Bonds.

New York General Market.

Chicago Live Stock Market.

Liverpool Cotton Market.

Chicago Closing Figures.

New York Coffee Market.

Chicago Dairy Market.

New York Dairy Market.

St. Louis Wool Market.

Portland Wheat Market.

Liverpool Wheat Market.

Minneapolis Flax Market.

NEW YORK STOCKS.

CLOSING PRICES—ACTUAL SALES.

[Furnished by Logan & Bryan, Members New York and Boston Stock Exchanges, Bradbury Bldg.]

NEW YORK, Feb. 24.—[Exclusive to The Times.] Following were the closing prices and high and low quotations today:

Sales.		High.	Low.	Bid.	Asked.
1,100	Am. S. & R. pfd	102⅝	101	102½	103
2,600	Am. Sugar	129	128⅝	128⅝	129¼
......	Am. Sugar pfd	....	....	129	130
2,100	Am. Tel. & Tel	127⅝	126⅝	127⅝	127
500	Am. Tob. pfd	91	90½	90⅝	91
400	Am. Woolen	28⅝	28⅝	28½	28⅝
500	Am. Woolen pfd	95⅝	95⅝	95½	96⅝
4,300	Anaconda	41⅞	40	41⅝	42
22,700	A. T. & S. F	101⅝	98½	101⅝	101⅝
1,000	Do. pfd	102	101⅝	101⅞	102
8,900	Balt. & Ohio	106½	104½	106¼	106⅝
......	B. & O. pfd	....	....	92½	93
......	Beth. Steel Cons	....	....	21⅝	22
......	Beth. Steel pfd	49	47	47	50
22,300	Brooklyn R. T	69⅝	67⅞	69¼	69⅝
......	Canadian Southern	....	....	62	65

Sales.		High.	Low.	Bid.	Asked.
1,100	Wabash pfd	44	41½	43⅝	43⅝
......	Wells-Fargo Ex	....	....	290	325
600	Western Union	65⅝	64	64¼	65
1,800	Westinghouse	76	74	75⅝	78
......	W. & L. E	....	....	9	10
300	Do. 1st pfd	20¼	20	20	21¼
......	Do. 2nd pfd	....	....	10	10½
2,200	Wisconsin Central	40⅝	38	40⅝	40⅝
4,100	Wis. Central pfd	83⅝	81½	83½	83⅝
1,400	Am. Can pfd	72⅝	71⅝	72	73

Money opened at 2 per cent.; highest, 2 per cent.; lowest, 1⅞ per cent.; last loan, 2 per cent.; closed, 2 per cent. offered; ruling rate, 2 per cent.

Sales—1,300,000 shares.

EGGSACTLY.

EGGS RIVAL GAY PLUMAGE.

POULTRY ASSOCIATION TAKES COMMERCIAL SIDE.

from the fact that he had not put on witnesses. Judge Foster upheld him. The colonel had ridiculed the charge against his client when before the jury. He insisted that no case had been made out and that he thought so little of the evidence of the prosecution that he had not believed it necessary to controvert it. He said that the case should never have been tried at all, that it was preposterous, and that it had been bolstered up by witnesses of bad character.

Mrs. Teal had her hair dressed in the Tombs prison this morning and when she was taken to Part V of the Court of General Sessions for what was expected would be the last day of her trial she loked as if her night in jail had not lowered her spirits.

Harry S. Mousley, the private detective, who is also under an indictment on the same charge, was called as the first witness. Under questioning put by Asst. Dist.-Atty. Hart, Mousley told how he had met Mrs. Teal. He said:

AWFUL PRICE—NO WORRY.

"I have a sister who is an actress and when she introduced me to Mrs. Teal I learned of the Gould matter. Mrs. Teal told me that Bessie Devoe, the actress, was living in a flat Mrs. Teal had sublet in the Glenmore, and said that Miss Devoe was paying $250 a month for it. I told her that $250 a month was an awful price and Mrs. Teal said: 'That's what I told Bessie, but she laughed and said: "Frank Gould is paying for it; he can afford

cal market with new-laid eggs. We really do not need so many carloads of eggs from Kansas, to be held in cold storage six months and then thrown upon the Los Angeles market, when our own people might make a comfortable living by producing these eggs at home.

"The bill now before the Legislature, requiring that all cold storage eggs be so marked, will also come up for discussion. Our association will probably decide to stamp all fresh-laid eggs with our trade-mark, so that every egg will tell its own story. The poultry business has become a big proposition, and our 200 members are a unit when it comes to coöperative marketing of the product."

A Sarsaparilla Free from Alcohol

Is alcohol a tonic? No! Does it make the blood pure? No! Does it strengthen the nerves? No! Is Ayer's Sarsaparilla a tonic? Yes! Does it make the blood pure? Yes! Does it strengthen the nerves? Yes! By asking your doctor you can learn more about this family medicine. Follow his advice. J. C. Ayer Co., Lowell, Mass.

Clearinghouse Banks.

NAME.	OFFICERS.	
NATIONAL BANK OF CALIFORNIA, N. E. Cor. Fourth and Spring.	J. E. Fishburn, Pres. G. W. Fishburn, Cashier.	Capital ... $500,000; Surplus and Profits ... $140,000
AMERICAN NATIONAL BANK, S. W. Cor. Second and Broadway.	M. J. Monnette, Pres. Wm. W. Woods, Cashier.	Capital .. $1,000,000; Surplus and Profits .. $175,000
CENTRAL NATIONAL BANK, Fourth and Broadway.	George Mason, Pres. J. B. Gist, Cashier.	Capital ... $300,000; Surplus and Profits .. $200,000
CITIZENS' NATIONAL BANK, S. W. Cor. Third and Main.	R. J. Waters, Pres. A. J. Waters, Cashier	Capital .. $300,000; Surplus and Profits .. $425,000
BROADWAY BANK AND TRUST COMPANY, 306-10 S. Bdwy., Bradbury Bldg.	Warren Gillelen, President. R. W. Kenny, Cashier	Capital ... $250,000; Surplus and Profits $200,000
THE UNITED STATES NATIONAL BANK, Cor. Main and Commercial Sts.	Isaias W. Hellman, President. F. W. Smith, Cashier.	Capital ... $200,000; Surplus and undivided profits $75,000
THE NATIONAL BANK OF COMMERCE, N. E. Cor. 2nd and Main Sts.	F. M. Douglas, Pres. Chas. Ewing, Cashier.	Capital ... $200,000; Surplus and profits .. $25,000
COMMERCIAL NATIONAL BANK, 401 S. Spring, corner 4th.	W. A. Bonynge, Pres. Newman Essick, Cashier.	Capital ... $300,000; Surplus and Profits ...$35,000
FARMERS' AND MERCHANTS' NATIONAL BANK, Cor. Fourth and Main.	I. W. Hellman, Pres. Chas. Seyler, Cashier.	Capital .. $1,500,000; Surplus and Profits .$1,800,000
FIRST NATIONAL BANK, S. E. Cor. Second and Spring.	J. M. Elliott, Pres. W. T. S. Hammond, Cashier.	Capital $1,250,000; Surplus and Profits .$1,450,000
MERCHANTS' NATIONAL BANK, S. E. Cor. Third and Spring.	W. H. Holliday, Pres. Marco H. Hellman, Cashier.	Capital .. $200,000; Surplus and Profits . $550,000

MERCHANTS BANK and TRUST CO. Paid Up Capital $250,000; Surplus Over $200,000
Branches: 9th and Main. 2426 South Hoover Street. 209-11 S. Broadway. Transacts a general banking and Trust Business.

Trust Companies.

Los Angeles Trust Company
SECOND & SPRING STREETS
CAPITAL $1,000,000.00 SURPLUS $250,000.00

Desires to announce that its
BOND DEPARTMENT
is now situated in the main banking room.
Bond Offerings on Request.
H. A. THACKSTON, Manager.

The Southern Trust Co.
114 West Fourth Street
Capital $1,000,000.00 Surplus $200,000.00
Resources Over $4,000,000.00

TITLE INSURANCE & TRUST CO.
Corner Franklin and New High Streets.
Issues Policies of Title Insurance. Acts in All Trust Capacities. Issues Certificates of Title. TEL. EXCHANGE 12.

Savings Banks.

OLDEST AND LARGEST IN LOS ANGELES
SECURITY SAVINGS BANK
CAPITAL AND RESERVE $1,300,000.00
RESOURCES OVER $20,000,000.00
LARGEST AND BEST EQUIPPED SAFE DEPOSIT IN WEST
"SAVINGS DEPOSITS EXEMPT FROM TAXATION TO DEPOSITORS."

AMERICAN SAVINGS BANK
Savings Accounts Exempt from Taxation. Northeast Cor. Third and Spring Sts.
Money to Loan on City and Country REAL ESTATE.
4 Per Cent. Interest Paid on Deposits

GERMAN AMERICAN SAVINGS BANK
Spring and Fourth Streets

EQUITABLE SAVINGS BANK
FIRST AND SPRING STS.

PROVIDENT Mutual Building, Loan Association
Pays 5 Per Cent on Pass Book Deposits, 6 Per Cent on One Year Term. No Unnecessary Withdrawal Notice. 135 South Broadway

GUARANTEED STREET IMPROVEMENTS
Bonds to Net 7 Per Cent.
Sold and guaranteed by the Bond Guarantee Co. You take no chances.
DIRECTORS—Jno. A. Pirtle, Chas. Mettler, Eugene Germain, Hugh Glassell, E. W. Diebler.
Write for Circular—BOND GUARANTEE CO., N.E. Cor. Second and Spring Sts.

GoatLymph Double Strength Tablets
A COMPOUND

Nature's own remedy for the rejuvenation of weak, nervous, wasted, debilitated systems. Permanently restore VITALITY. Cure SENILITY, INSOMNIA, NEURASTHENIA and NERVOUS DEBILITY. $2.00 per box containing month's treatment. Sent postpaid on receipt of price by Aldine Laboratories, 14 Lexington ave., N. Y. Treatise free. Sold in Los Angeles only by the Owl Drug Co.

For Health and Strength
Damiana Bitters
A wonderful invigorator and nervine. A powerful aphrodisiac and special tonic for both sexes. For sale at drug stores and liquor dealers, or NABER ALFS & BRUNE, Agents, 325 Mission St., San Francisco, Cal.

CARTER'S LITTLE LIVER PILLS.
CURE SICK HEADACHE.
Genuine Must Bear Fac-Simile Signature

SICK HEADACHE
Positively cured by these Little Pills.
They also relieve Distress from Dyspepsia, Indigestion and Too Hearty Eating. A perfect remedy for Dizziness, Nausea, Drowsiness, Bad Taste in the Mouth, Coated Tongue, Pain in the Side, TORPID LIVER. They regulate the Bowels. Purely Vegetable.
SMALL PILL. SMALL DOSE. SMALL PRICE.

CARTER'S LITTLE LIVER PILLS.
CURE SICK HEADACHE.
Genuine Must Bear Fac-Simile Signature

I CURE **PILES** AND FISTULA Without Operation UNDER POSITIVE GUARANTEE.
By my absorbent dissolvent method, without pain, inconvenience or loss of time.
SEND FOR MY BOOK
DR. C. H. WHITE
453½ S. Spring St., N.W. Cor. 5th
LOS ANGELES, CAL.

Every Woman
is interested and should know about the wonderful MARVEL Whirling Spray
Ask your druggist for it. If he cannot supply the MARVEL, accept no other, but send stamp for illustrated book—sealed. It gives full particulars and directions invaluable to ladies. MARVEL CO., NEW YORK.
For sale by SUN DRUG CO., 324 S. Los Angeles St.

Paso Robles Hot Springs
On the Coast Line. The equal of any in the world and set in the midst of such climatic conditions as constantly invite to the open air. A delightful place for rest, recuperation, constitutional treatments and recreation. The new bath-house, with its superb equipments, is unrivaled by anything in this country. Hydropathic treatments, mud baths, swimming baths, Turkish baths. Particulars at Southern Pacific office, 600 South Spring street, corner Sixth, Los Angeles.

Headaches and Neuralgia from Colds.
Laxative Bromo Quinine, the world-wide cold and grip remedy, removes cause. Call for full name. Look for signature, E. W. Grove, 25c.

ONCE TOO OFTEN.

LET LIGHT ON AUTO KILLING.

Coroner to Dig up Facts of Inspector's Death.

"Joy Riders" Must Explain How It Occurred.

Police Waiting for Decision Before They Act.

A thorough investigation will be made by the Coroner today into the death of Woodman J. Thomas, who was run down and instantly killed at Fifth street and South Broadway early yesterday morning by an automobile driven by J. B. Dudley.

The inquest will be held at the Bresee morgue at 2 o'clock, and at that time many witnesses, including the occupants of the machine at the time of the killing, will be called to give testimony. Detectives Chapman and Home have served subpoenas on the women who were with one of the members of the auto party, and they will be compelled to appear.

Attorney H. T. Morrow has been retained to represent Dudley. He had secured a number of witnesses, by whom he expects to prove several points in the driver's favor.

Dudley spent the day in the City Jail yesterday. He was arrested a short time after the tragedy and held without bail. During the day more than a score well-known automobile dealers and agents visited the jail to offer aid to the imprisoned man if he desired it.

The officers in the case are awaiting the finding of the Coroner's jury before taking up the affair with the prosecuting attorneys.

For the past month or more complaints have been made about reckless driving on Broadway. When the theaters let out a flock of speeding machines dash down the street at a dangerous rate. The drivers take the crossings at twenty-five miles or faster an hour, and try to nose one another out for best position on the smooth paving.

Later at night, an occasional car rips through the business district at racing speed. These facts have been taken up with the police on former occasions, and a careful watch by the motorcycle officers cleared up the nuisance for a time. It has been resumed lately, however, and many people have had narrow escapes.

J. B. Dudley is a salesman for the Stearns automobile, and lives at No. 2731 Budlong avenue. He was driving the automobile at the time of the accident. With him were W. F. Gregory, automobile dealer from Chicago, George B. Williams, a real estate dealer of Los Angeles, and two women who gave the names of Jessie Holmes and Bertha Taylor.

MEETS A FRIEND.

When Dudley started out Tuesday night he was accompanied by Williams and two other men, one being a prospective purchaser. They drove about the suburbs until a late hour, and then returned to the city.

Two of the men left the car, and Dudley and Williams went to the Saddlerock restaurant on Spring street.

There, according to the statement of Attorney Morrow, who spoke for the imprisoned man yesterday, they met Gregory, who was accompanied by the two women.

Dudley was acquainted with Gregory and when the latter requested that the women be taken home in the automobile, Dudley put his car at their disposal. Officers working on the case say the driver was sober at the time of his arrest a few moments after the accident.

The car left the restaurant and proceeded to Broadway, where the speed was increased.

Statements of witnesses differ as to the details of the accident. Several say that Thomas was running across the street when struck by the car.

Others told the police yesterday that Thomas started to cross the street at a fast walk, saw the machine coming, stopped as though to go back and then started again on the run and was struck by the mud guard of the machine, on the side nearest the gutter.

He was thrown thirty feet by the force of the collision, and was dead before pedestrians reached him.

Dudley kept on and was arrested at Tenth and Broadway by motorcycle officers. He has been in jail since.

The dead man was identified yesterday morning by his brother, Charles R. Thomas, chief deputy in Constable De la Monte's office. Woodman Thomas was 45 years of age, unmarried, and lived at No. 425 South Grand avenue. He was a night inspector in the employ of the street department. His parents, Mr. and Mrs. H. C. Thomas, live at Monte Vista. Two brothers live in Los Angeles—Charles, a deputy constable, and H. C. Thomas, Jr., a clerk in the County Surveyor's office.

Funeral arrangements will not be made until after the inquest.

STRIKES WOMAN DOWN.

Tandem Motorcycle Driven at Terrific Speed, Leaves Her Lying Helpless in Street.

Mrs. George Bouquet of No. 860 East Twenty-seventh street was seriously injured yesterday afternoon when she was run down at Adams street and Central avenue by a tandem motorcycle ridden by two young men, and driven at terrific speed. Before the identity of the men could be ascertained they started up their machine at a brisk clip and rode away, leaving Mrs. Bouquet lying on the pavement.

She was assisted to a nearby store by passers-by and later taken to the Good Samaritan Hospital, where an examination revealed she had sustained a fracture of the left arm, lacerations and bruises about the body and possible internal injuries. She was attended by Dr. J. Scoville Brown of No. 1215 East Adams street. Mrs. Bouquet had just alighted from a street car when the tandem came up with a rush and struck her before she could get out of the way.

Residents along Central avenue are much incensed that motorcycle riders are making a speed course of the thoroughfare. Collisions are frequent between machines and pedestrians. So angered are the citizens that appeals will be made to the police to have the evil stopped. Mrs. Bouquet's husband is general inspector for the Transcontinental Freight Bureau.

HOLDS UP PRIZE MONEY.

Manager E. J. Glenn of the San Bernardino baseball team of the Association League, yesterday afternoon filed an injunction suit in the Superior Court of San Bernardino, prohibiting Red Perkins from paying out money to any of the clubs in the league. This action was taken to prevent the first prize being awarded to any other team. Recently two of the tail-enders decided to withdraw, and did so. They took their entrance fee back, and Manager Glenn, whose club is in the lead, took action to have the matter settled in court.

TRUNK'S PRESCRIPTION

RHEUMATISM

Cannot possibly exist in any form if you will take Trunk's Prescription for Rheumatism and Gout and use the Adecta Liniment, and use them strictly according to the directions.

Inflammatory, Sciatic, Muscular, Lumbago, Gout or any other form of Rheumatism. It is positively absurd, ridiculous and preposterous—it is really a pity and a shame to talk about Rheumatism, much less to suffer with it, when you can get Trunk's Prescription for Rheumatism and Gout for $1.50.

This prescription does not ruin the Stomach and it does not depress the Heart. It does not contain any Salicylate of Soda, Salicylic Acid, Oil of Wintergreen, Opium, Morphine or Bromides in any form. It cannot harm you, but it will remove Rheumatism in any and all forms.

What More Do You Want?

MANUFACTURED BY TRUNK BROS. DRUG CO., DENVER, COLO.

On Sale in Los Angeles by the Off & Vaughn Drug Co.

352 So. Spring St., Cor. Fourth

Mail orders receive prompt attention.

EVERY WOMAN WILL BE INTERESTED

If you will send your name and address we will mail you FREE a package of Mother Gray's AUSTRALIAN-LEAF, a certain, pleasant herb cure for Women's ills. It is a reliable regulator and never-failing. If you have pains in the back, Urinary, Bladder or Kidney trouble, use this pleasant union of aromatic herbs, roots and leaves. All Druggists sell it, 50 cents, or address, The Mother Gray Co., Le Roy, N. Y.

PRISON BARS TEST.

(Continued from First Page.)

but I hope the kid will not get into trouble. But no matter what does happen I will always stay by him and we will be married some day. My father and mother have caused all the trouble.

"The kid and I had been going together about a year, but my folks objected to him and wanted to separate us. So we decided to run away and be married. We had no money and knew we could easily be traced on a train, so we decided to walk down here.

MARATHONS DISCOUNTED.

"Because of being afraid of being seen we took the less-used roads, cutting back and forth across the country. We must have walked all of 150 miles. I didn't get very tired, though we walked twenty-five to thirty miles a day, but it got awfully cold at night and I got so hungry. One night we slept in the open air up in the mountains.

"When we left Santa Barbara we carried a pound of candy and a loaf of bread. The kid had a dollar, but when my heels began to hurt my feet he spent 70 cents for a pair of tennis shoes for me.

"We walked all of Monday night, so we could get as far away from Santa Barbara as possible, and did not stop until Tuesday afternoon when we reached Ventura. There we found a little empty shed and slept there that afternoon and night. We also ate the last of our bread. We had become sick of the candy and threw away what we had left of it during the night before.

"Wednesday we started out again and were soon in the mountains. We were still in the hills when night overtook us, and fearing that we might make a mis-step and get hurt we decided to find a resting place and wait for morning. We made beds out of what grass and brush we could find. Gee, but it was cold, and I was so hungry, but the kid was happy and jolly and kept me cheered up., I was soon as cheerful as he.

"Thursday morning we started out again and walked twenty-five miles before we came to a farm house. The woman was awfully good to us and gave us something to eat and let us rest and sleep there that night. I was almost starved when we reached the place. They didn't want to take any money, but the kid insisted on giving them 15 cents.

NEVER GIVE HIM UP.

"Friday morning we started out early and just before night reached another ranch house where they also took us in, gave us something to eat, and let us sleep that night. We gave them our last 15 cents.

"Again Saturday morning we started out early and got into Los Angeles at 7 o'clock in the evening. We went at once to the kid's home and everything was going on nicely until we were arrested. But nothing can ever keep us separated and we will be married some day. If I was not true to him I would not be here now."

Miss Richardson is an exceedingly pretty miss, and while her cheeks dimpled with a smile, a flash in her eyes as she made the declaration, boded ill for anyone who would insist on her giving young Sidley up. She is bright and clever for her age and took the situation with the utmost fortitude. She resides in Santa Barbara with her parents at No. 407 Bass street, and is a student at the Lincoln School.

Young Sidley has been in Santa Barbara for several years and was employed in a lemon packing plant. Though he said he fairly detested lemons, Sidley declared that, during the long hours he and the girl went without food, an orchard would have been a wecome sight. During all their travels they did not run across fruit, berries or food of any kind, and rarely upon water.

GASOLINE IMPERILS OFFICERS.

Four Deputy Sheriffs in Boat Stuck on Sand Bar Fight Fire Aboard.

[BY DIRECT WIRE TO THE TIMES.]

STOCKTON, Feb. 24.—[Exclusive Dispatch.] Four deputy Sheriffs returned today from a trip down the San Joaquin to drive eighteen Greeks off a property and the quartette are congratulating themselves on their narrow escape from death.

The Greeks had rented a tract on a slough some thirty miles from this city, and owned by R. E. Wilhoit. Their lease had expired and they refused to vacate after Constable Hersom served notice on the foreigners.

Hersom telephoned to the Sheriff for assistance, as he was threatened and greatly outnumbered. Deputies Shepard, Black, Sturke and Hackett started for the scene in a launch, but about twenty miles from this city the boat went on a sandbar and though the engineer worked for hours it was impossible to move the craft.

While working to get away, some gasoline caught fire, and had it not been for some patent extinguisher aboard the launch would have been destroyed. The officers made a hard fight and finally managed to extinguish the fire.

Plans are perfected in Pittsburgh, Pa., for an organization to be called the National League of Justice, under the direction of Rev. Dr. William H. Rader of the Calvary Presbyterian Church of San Francisco. The matter will be brought to the attention of the Presbyterian Brotherhood of America, now in national convention here. The graft exposures of San Francisco and Pittsburgh are responsible for the organization, the purpose of which is the redemption of all large cities of the United States from dishonest hands.

Hamburger's Hamburger's Hamburger's Hamburger's Hamburger's Hamburger's Hamburger's Hamburger's Hamburger's

Hamburger Cafe

THURSDAY BREAKFAST SPECIAL.

Fried squab chicken, eggs (any style,) coffee, tea or milk and French rolls............ 35c

FOURTH FLOOR.

HAMBURGER'S

SAFEST PLACE TO TRADE

EIGHTH, BROADWAY AND HILL STS.

Postal Telegraph Office

Conveniently located on the Main Floor.

Watch our Broadway windows. They picture the latest novelties from the great fashion centers. You can depend upon what is shown here as being authoritative.

Inauguration Sale

WE SELL TICKETS on all suburban ... FREE INFORMATION BUREAU. Maps, guide books ... any information about points of interest in Southern California. ...

Automobile Robes $4.85

Here is a bargain no motorist should miss. Extra well made Mackinaw face robes with strong rubber lining. One-inch hem and double stitching. Wanted 50x60-inch size. Choice of black, brown and bottle green. Don't fail to get one at Thursday's special price of $4.85

MAIN FLOOR.

Art Linens 95c

Special lot of 400 pieces—Japanese, hemstitched and hand embroidered linens; Austrian and fine Renaissance squares, scarfs, centers and large tray cloths; $1.25, $1.50 and $2 pieces 95c

MAIN FLOOR.

Better Than the Usual Linens at Less Than Usual Prices

It's the Hamburger way. Just a little better quality—a little finer finish—firmer weave—more perfect bleach—and the price a little less. Take these values, for instance:

LINEN TABLE DAMASK 58c
75c grade; 70 inches wide. Full bleached. Extra special.

IRISH LINEN DAMASK 79c
72-inch. Fine, pure flax damask. Regular $1.00 a yard grade.

LINEN TABLE TOPS 95c
45 by 45-inch lunch cloths, full bleached. Regular $1.25 values.

LINEN NAPKINS, DOZ. $1.25
21 by 21 inches. Good patterns. Actual $1.50 kinds. Special.

LINEN NAPKINS, DOZ. $1.50
22 by 22 inches. Fine grade Irish linen. $2 quality.

FLAX SATIN DAMASK $1.35
Full bleached; 2 yards wide. Regular $1.50 grade, yard

DAMASK NAPKINS, DZ. $2.50
Satin damask, ¾ size. Snowdrop designs; $3 grades.

Damask Table Cloths $4.50
2½ by 3 yards. Good patterns. Heavy quality—regularly $5.

MAIN FLOOR.

A Big Time

It's just going to be the ... ever happened. Talk about stunts and take-offs! If you don't want to miss half your life be there sure. At the Show and dance, I mean—it comes off tonight in our Auditorium. Nearly all Hamburger talent, ... I'm sure it's going to beat anything of the kind ever attempted. That's the way with the Hamburger bunch. Come. Yours sincerely, THE ARROW GIRL.

We're the Biggest Importers of Ostrich Plumes on the Coast

Our business is growing by leaps and bounds. We import our own plumes. They come direct to us from Cape Town, South Africa, the natural home of the ostrich. At our prices, small though they seem, there aren't any better plumes obtainable in the world. Here are just three examples: Have you ever seen their equal?

Plumes
Beautiful 17-inch black plumes. These are actual $6.95 values. Thursday. Special...... $4

Plumes
18-inch extra heavy plumes in black, white and colors. Regular $8.50 values. Special ... $5

Plumes
Best grade 20-inch plumes in black, white and all new spring colors. $10 values. Special. $7

SECOND FLOOR.

Knit Underwear

Only one store with such values as these. Makers, anxious for big orders, have made this sale possible. Come! The opportunity is not likely to occur again this season.

Richelieu Union Suits
Jersey ribbed lisle, close fitting. Lace trimmed and lace yoke effects—low neck and sleeveless. Actual $1.25 values.............. 79c

Kayser's Silk Vests
Pure thread silk, hand finished. Hand crochet yokes. Styles for immediate or summer wear. $1.50 qualities.............. 95c

Non-Shrinkable Milo Vests
Wool mixed vests in high neck and long sleeve models. Ankle length pants to match. Regular $1.50 values. $1.10

Italian Silk Vests
White, pink and blue. Low neck and sleeveless; crochet edges. Regular $3.50 kinds. Special......... $2.59

Main Floor.

DRAPERIES

Cretonnes and Sateens 12½c
Regular 18c quality. Beautiful line of colors.

Ruffled Curtains, Pr. 29c
Just the thing for cottages. 49c values.

Figured China Silk, Yd. 49c
For drapery or kimonos. Splendid styles.

White Figured Swiss, Yd. 10c
For curtains, bed sets, etc. 12½c grade.

$1.25 Couch Covers 98c
Oriental stripes. 50 inches wide.

$2 Portieres, Pr. $1.50
Armure tapestry, 3 yards long. Good colors.

SECOND FLOOR.

Jardinieres, Steins, Vases

35c Worth 50c
Jardinieres (9 inch,) finely glazed and prettily decorated.
Deep blue German steins — made with metal covers.
Decorated German china vases in assorted shapes and sizes.

49c Worth 75c
Bavarian vases in assorted sizes and decorations. Full gold traced.
Heavy German steins with metal covers. Blue and yellow embossed.
Finely decorated jardinieres in newest colors. Several sizes.

75c Worth $1
Metal covered decorated steins, in blue and yellow, 10-inch size.
Extra fine jardinieres. Heavily glazed and embossed; 10-inch.
Bavarian decorated vases. High and low shapes.

$1 Worth $1.50
Fancy Jardinieres, foreign and American makes.
Metal covered German steins, richly embossed.
Austrian china vases, richly decorated. Assorted ...

(Third Floor.)

Hamburger's Hamburger's Hamburger's Hamburger's Hamburger's Hamburger's Hamburger's

MAIL FOR TOURISTS.

(Continued From First Page.)

llington street, to Aliso street, to Alma street, to Michigan avenue; beginning Vermont and Vernon avenues, Vernon avenue to Normandie avenue, to Fiftieth street, to Vermont avenue, to Vernon avenue; and beginning at Sunset boulevard and Lemona avenue (Hollywood,) Lemona avenue to Santa Monica avenue, to Center street, to Sunset boulevard, to Lemona avenue; Harvard, Jasmine, Ardmore, King and Kingsley avenues, from Second to Ninth streets.

From two to three deliveries daily. Los Angeles street, Maple avenue, San Julian street and Wall street, from Sixth street to Seventh street; Flower and Figueroa streets, from First street to Third street; Ingraham street and Seventh street, from Figueroa street to Lucas street; and Florida and Lincoln streets, from Mallard to Francisco streets.

Delivery will be extended to Griffin avenue and Bernice avenue, from Avenue 39 to Avenue 43.

In Missouri.

"You oughtn't to be cleaning your finger nails here in the store, young man," said a wise, elderly employer the other day to a Lamar young fellow, who was doing a little stunt at manicuring between customers, says the Democrat. "Do that before you come downtown. I always attend to it just before I get up from the breakfast table."—[Kansas City Star.

DRY SALTED MEATS—Dry salt bellies, 13; dry salt clear bellies, 16-20 avg., 13¼; dry salt backs, 13¼; short clear backs, 12; dried beef, insides, 25; dried beef, outsides, 17; beef knuckles, 21; medium bacon, 14@14¾; bacon strips, 12¼; bacon backs, 14¼.

PICKLED GOODS—Honey-comb tripe, half-bbls., 3.00; honey-comb tripe, keg, 1.85; honey-comb tripe, kits, 55; spiced pigs' feet, half-bbls., 4.80; spiced pigs' feet, keg, 2.60; spiced pigs' feet, kits, 1.25; pickled lambs' tongues, kits, 2.00; pigs' tongues, spiced, kits, 2.00.

HAMS—Per lb., Rex, 14¾; Rex skinned hams, 16¾; Diamond C, 15¾; Diamond C skinned hams, 17¾; boiled boneless Rex hams, 16½; Regal, 14½; mild-cured hams, 15½; plain hams, 14; Winchester, small, 10-12, 14¾@15¼; Winchester hams, avg., 14¾; Premium, 10 to 12 avg., 16½; Winchester picnics, 10½; Winchester boiled hams, 23; Winchester skinned hams, 16¾; Gold Band, 16; California hams, 11; Premium skinned hams, 18; Atlas hams, 14; minced ham, 13; Cylinder boiled hams, 23; Premium boiled hams, 23; Oxford boiled hams, 16½; Star boiled hams, 22¾; Star hams, 10-12 avg., 16; Armour's Star hams, 14-16 avg., 15¾; Star hams, 12-14 avg., 16; Helmet hams, 15¾; Star skinned hams, 17¾; Armour's Shield hams, 14-16 avg., 14¾; Shield boiled hams, 22¼; Ashland hams, 8 avg., 14½; Jefferson hams, 25; Western hams, 14¼; Angelus, 13½; Angelus, boiled, 21; Angelus, skinned, 14½; Angelus, picnics, 8.

BARRELED MEATS—Rumps (bone in,) bbls., 10.00; half-bbls., 5.50; rumps (bone out,) bbls., 12.50; half-bbls., 6.75; plate beef, bbls., 9.00; half-bbls., 5.00; rolled plate (boneless,) bbls., 12.00; half-bbls., 6.50; Sunderland pork, bbls., 14.25; half-bbls., 7.00; family pork, bbls., 26.50; half-bbls., 13.75; fancy pig pork (narrow,) bbls., 25.00; half-bbls., 13.00; fancy pig pork (wide,) bbls., 29.00; half-bbls., 15.00; S. P. spare ribs, 10.00 bbl.; half-bbls., 5.25.

PURE LARD—Tierces, per bbl., 14; cases, 18; 10-lb. cans, 11; leaf lard, 12½; Rex pure lard, 13¼; Premium lard, 15; Silver Leaf lard, 13½; Jewel Compound, 9; Crescent lard, 12¾; back fat, 9¼; Yellow Cotosuet, 9½; White Cotosuet, 9¼; Mission lard, 11¼; Star lard, 14½. Armour's Compound lard, western, 7¾; Compound lard, eastern, 8; Diamond C kettle lard, 13¾; White Ribbon, 8¾; basis Suetene, 9@9¼; K. C. lard, 12¾; Armour's Shield lard, 12¾; Armour's Simon Pure lard, 14½; Armour's Vegetole, 10½; Fairbanks White Cottolene, 1 case, 7.25; 5 cases, 7.15; 10 cases, 7.10; 25 cases, 7.00; Bakers' Cottolene, 1 tierce, 9¾; 2 tierces, 9¾; 5 tierces, 9½; Fairbanks Snow White lard, tierce basis, 9¾; Angelus lard,

What Is It All About?

What does the minister say? What has the doctor done? What is this union of religion and medicine to prevent and cure disease? Do you know? Do you know the simple scientific truths on which the Emmanuel Movement is based? The first real answer to these questions is in the March WOMAN'S HOME COMPANION—from cover to cover

A Great Big Cheerful Magazine

Some good stories—the best dog story you ever read—charming pictures, strong helpful articles, and sixty pages of practical departments, including the Early Spring Fashions—all and more in the March

WOMAN'S HOME COMPANION

At All News-stands